12 Dead As Tornadoes Sweep Oklahoma, Texas

Victoria Daily Times

VOL. 116 NO. 100 * SATURDAY, APRIL 29, 1950 —48 PAGES PRICE DAILY 5 CENTS SATURDAY 10 CENTS

Twin Crash But No Deaths

Burned wreckage of air force C-54 Skymaster (top) rests in field at Hartsville, S.C., near the wreckage of a helicopter (bottom) sent to rescue the crew of the crashed C-54. The helicopter landed beside the still-burning wreckage of the Skymaster, but crashed when it attempted to take off. All eight men involved in the two accidents escaped serious injury.—(NEA Photo)

O.C. SOCCER

LONDON (Reuter)—Results of soccer games today in the United Kingdom:

FOOTBALL CUP FINAL

Arsenal 2, Liverpool 0.

ENGLISH LEAGUE

First Division

Birmingham City 2, Aston Villa 2.
Bolton Wanderers 2, Wolverhampton Wanderers 4.
Burnley 2, Middlesbrough 2.
Chelsea 1, Newcastle United 2.
Derby County 1, Charlton Athletic 2
Manchester United 3, Fulham 0.
Stoke City 1, Blackpool 1.
Sunderland 4, Everton 2.
West Bromwich Albion 0, Manchester City 0.
(Arsenal vs. Portsmouth and Liverpool vs. Huddersfield Town postponed, due to cup final.)

Second Division

Barnsley 4, Plymouth Argyle 1.
Coventry City 3, Bradford 1.
Grimsby Town 4, Brentford 1.
Leeds United 4, Bury 1.
Luton Town 1, Chesterfield 1.
Preston North End 3, Cardiff City 0.
Queens Park Rangers 2, Blackburn Rovers 2.
Sheffield United 5, Hull City 0.
Southampton 3, Leicester City 3.
Swansea Town 1, Tottenham Hotspur 0.
West Ham United 2, Sheffield Wednesday 2.

Third Division (Southern)

Aldershot 3, Ipswich 2.
Bristol City 2, Bournemouth and Boscombe Athletic 2.
Millwall 2, Reading 1.
Newport County 2, Bristol Rovers 3.
Northampton Town 5, Notts County 1.
Norwich City 0, Southend United 0.
Nottingham Forest 2, Port Vale 0.
Swindon Town 0, Leyton Orient 1.
Torquay United 1, Exeter City 4.
Walsall 1, Watford 2.
(Brighton and Hove Albion vs. Crystal Palace, played Jan. 7.)

Third Division (Northern)

Bradford City 5, Accrington Stanley 2.
Chester 0, Mansfield 2.
Doncaster Rovers 1, Lincoln City 4.
Gateshead 3, Barrow 1.
Halifax Town 1, Oldham Athletic 1.
Hartlepools United 1, Crewe Alexandra 6.
Southport 1, Carlisle United 3.
Stockport County 0, Rotherham United 2.
(Darlington vs. Tranmere Rovers and New Brighton vs. York City, postponed.)

SCOTTISH LEAGUE

Division A

Rangers 0, Hibernian 0.
Stirling Albion 2, Partick Thistle 1.
Third Lanark 4, East Fife 1.

Division B

Dunfermline Athletic 2, Kilmarnock 0.
Queens Park 0, Dundee United 0.

GLASGOW CHARITY CUP (First Round)

Celtic 1, Clyde 0.

OTHER MATCHES

Stenhousemuir 2, Dumbarton 1.
St. Johnstone 3, St. Mirren 0.
Aberdeen 3, Huddersfield Town 2.
Ayr United 2, Queen of the South 2.
Raith Rovers 3, Alloa Athletic 3.
Arbroath 1, Forfar Athletic 2.

IRISH LEAGUE

Ards 0, Linfield 2.
Crusaders 0, Glentoran 4.
Derry City 5, Ballymena United 1.
Distillery 5, Glenavon 1.
Portadown 3, Coleraine 2.

Ripcords Aided Fast Strip By Women Douks

NELSON (BUP)—Police had the answer today to why radical Doukhobors managed to shed their clothes so fast officers couldn't stop them.

They used ripcords.

Hidden string ripcords came to light when 31 male and female "Sons of Freedom" doffed their clothes Friday in defiance of Canadian law which had just seen them sentenced to three years in jail for nudism. (Eighteen of the jailed women will go to the Kingston Penitentiary.

The nudist demonstration took less than five seconds to accomplish where the women were concerned and a little longer for the men, who were collared by alert officers when they got down to their underwear.

Premier Of Pakistan Leaves For America

KARACHI, Pakistan (AP)—Prime Minister Liaquat Ali Khan of Pakistan left Karachi today for London on his way to the United States and Canada.

He is accompanied by his wife and five Pakistan officials.

The Prime Minister said his discussions with Prime Minister Attlee and President Truman would include talks on the princely state of Kashmir, over which Pakistan and India have been disputing bitterly.

Four Die In Crash On Alberta Road

EDMONTON (CP)—Four persons were killed and two others injured today when their automobile crashed into a loaded lumber truck which had slowed down for another accident on the Calgary highway near Nisku, 15 miles south of here.

Killed were:

Mr. and Mrs. Bud Akins of Edmonton, Lorne Campbell of Edmonton and a man from Yellowknife.

It was reported the automobile ran into the rear of the truck.

Suffolk Scratches

First Race—M Longeine, Wise Brunette, Ackley.
Second Race—Bobeck.
Third Race—Kodiak.
Fourth Race—Be Proud.
Sixth Race—Grand Entry, Duke's Gal, Here's Hube.
Seventh Race—Bold Knot.
Eighth Race — Corsican Sword, Pacific Star, Monitor, Willegivit.
Weather sleety track slow.

Death For Reds In Malaya

SINGAPORE (CP) — The Malayan government today put still more teeth in its anti-Communist campaign by providing the death penalty for Communist agents. Until now only armed terrorists have been liable to the extreme penalty.

The latest government move came on the heels of an attempt on the life of Singapore's governor, Sir Franklin Gimson.

The governor was hit on the leg early today by a piece of unexploded hand grenade which police said unquestionably was thrown by a Communist. Sir Franklin was not hurt.

More Arms For Italy

NAPLES, Italy (AP) — The freighter Hellas, bringing the second shipment of U.S. arms aid to Italy, docked today in the heavily-guarded Naples port area. The port area remained quiet and there were no immediate indications of any demonstrations by Communists seeking to hamper unloading.

M.P. To Investigate Floods In Manitoba

OTTAWA (CP)—Leslie Mutch, Liberal member of Parliament for Winnipeg South and parliamentary assistant to the Minister of Veterans' Affairs, left Ottawa by plane early today for Winnipeg to investigate the flood situation.

It was understood he will confer with provincial and local authorities.

Arsenal Takes Soccer Cup By Score Of 2-0

LONDON (Reuter) — London's mighty Arsenal Gunners today overcame a stubborn Liverpool squad 2 to 0 before 100,000 rain-soaked fans in Wembley Stadium to capture the Football Association Cup, premier prize of British soccer.

Arsenal opportunism, plus the stoutest of defences which refused to crack before a sustained second-half drive by the Merseysiders, won the day for the local club.

It was Arsenal's third cup triumph and, as in 1930 and 1936, the King presented the famed trophy to the London eleven. Liverpool has yet to win the honor.

Scoring hero of the game was inside left Reg Lewis who counted both goals.

The Gunners and the squad from Britain's big Lancashire port city were the lone survivors in the cup competition after a series of elimination contests involving more than 200 soccer teams.

High School Senior's Belief May Bar Him

TOLEDO, O. (AP)—A religious belief may cost an 18-year-old Ohio high school senior his diploma.

Ronald Terry says he wants to live up to the biblical requirement that Christians shall "adorn themselves in modest apparel, with shamefacedness and sobriety."

That's why he refuses to attend physical education classes at Macomber Vocational High School.

"It's not only the nakedness of myself," he explains, "but also being present in that environment. I just don't feel right about it."

School officials have offered to let him dress and undress in private, or even wear street clothes to gymnasium classes.

Ronald won't do either.

Principal F. A. Dannenfelser told him in January he could not graduate if he did not attend the physical education sessions.

"I'll go to my other classes," Ronald said. He has not been in the gymnasium since.

Dannenfelser and acting school superintendent Philo Dunsmore today said their offer will expire Monday. He must attend from then on or not graduate.

McGillycuddy Dies

KILLARNEY, Ireland (CP)—Lt.-Col. Ross Kinloch McGillycuddy, 67, holder of one of the oldest Irish titles and a member of the Eire Senate from 1929 to 1943, died Friday.

General Election Called Over Belgium's Monarch

BRUSSELS (UP)—Prince Regent Charles today dissolved the Belgian parliament, making a general election necessary in the dispute over the return of King Leopold to the Belgian Throne.

The crisis over the King's return headed toward a climax early today when Paul van Zeeland, a pro-Leopold Social Christian (Catholic) Party leader, announced his resignation.

Van Zeeland tried fruitlessly for 25 days to form a government and evolve a compromise on Leopold's return. His failure was based on two main factors:

1. Objection by the Socialist Party to Leopold remaining in Belgium after delegating his powers to his 19-year-old son, Prince Baudouin. Leopold had agreed to surrender his powers after 18 days, but refused to make any specific agreement to go abroad again.

2. The Liberal Party was willing to let Leopold remain in Belgium after delegating his powers to his son, but Liberal leaders refused to accept Van Zeeland as Premier.

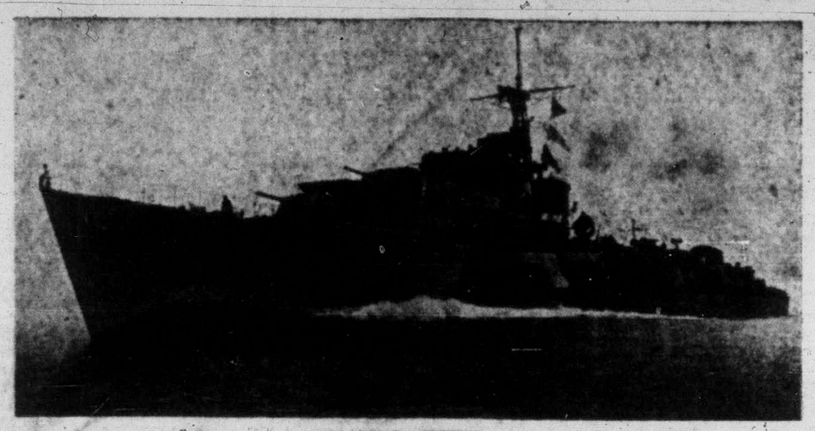

H.M.C.S. SIOUX

Destroyer Sioux Racing To Aid Of Sick Mariner

The Canadian destroyer Sioux is racing westward across the Pacific at top speed today taking medical aid to a seaman aboard the Greek freighter Maria Kulupumdis, 600 miles off Vancouver Island.

It is believed the seaman has a ruptured appendix.

Aboard the destroyer are two doctors, medical assistants and medical equipment.

The call for assistance came at 4 this morning. Sioux, commanded by Cmdr. David W. Groos, left her Esquimalt base at 8.20.

WEATHER BAD

Weather in the area where the Maria Kulupumdis is awaiting aid is reported to be too bad for doctor to be taken by aircraft.

Steaming under forced draught, Sioux should reach the freighter sometime Sunday afternoon, a naval spokesman said.

So hurried was her departure from H.M.C. Dockyard today that a few of her crew members were left on the jetty.

The destroyer is the most modern in the Canadian navy. She underwent an extensive modernization refit last winter which included substituting the traditional hammocks for bunks and other features designed to increase comfort for men.

CBC Board To Meet

OTTAWA (CP)—Next meeting of the CBC board of governors will be held in Ottawa May 22 and 23, it was announced. The last meeting of the board was held here in March.

Hirohito Has Birthday, Gets Many Visitors

TOKYO (UP)—More than 100,000 visitors from all corners of Japan paid tribute to Emperor Hirohito today on his 49th birthday.

They swarmed through the grounds of Tokyo's Imperial Palace and signed their names in a guest book while Hirohito held a private anniversary celebration with members of his immediate family.

Once during the day the Emperor appeared on the balcony of a palace building and waved his hat to the holiday throng. The crowd went wild with shouts of "Banzai" and sang the national anthem "Kimigayo"—"The Emperor Reigns."

Actually, however, the real ruler of Japan—Gen. Douglas MacArthur—sat a few hundred yards away across a moat in a sixth floor office of a modern business building.

The Emperor's birthday celebration today was simple and without pomp compared with the days when he was a god to his subjects and Japan held sway over half of Asia.

WEEK-END TO BE SUNNY ONE

After short-changing Victorians this spring, the sun now is trying to make amends and has indicated its intention of providing another sunny week-end to match the bright one of last week.

The weatherman reports the sun will shine at its best both today and Sunday with only light winds disturbing the warm rays.

A high of 60 degrees is predicted for tomorrow, following a low of 42 tonight.

London's Dock Strikers End Layoff Monday

LONDON (Reuter)—London's 11-day dock strike virtually ended today when 2,000 key representatives of the 14,500 strikers decided to resume work Monday on 205 ships now idle.

The men warned, however, that there would be an "immediate and extended" resumption of the stoppage should three of their leaders be refused work.

Expulsion of the three from the Transport and General Workers' Union for their part in the British dock strike last summer in support of striking Canadian seamen fired off the present strike of April 19.

Under union rule British dockers may not work alongside non-ticket holders, and today's result anticipated any attempt to lay off the three expelled men.

INVESTIGATION

After the back-to-work decision, the unofficial port workers' committee leading the strike called on the government to investigate the administration of the National Dock Labor Board (representing employers and unions) when it conducts its promised inquiry into the docks situation.

Organist Dies

BERLIN (AP)—The death of Professor Karl Strauss, 77, widely-known German organist, at Leipzig in the Russian zone was announced here Friday.

Java Slayings Stir Indonesia

JAKARTA, Indonesia (UP) — Premier Mohammed Hatta ordered Indonesian police and armed forces today to leave no stone unturned in a search for the killers of two U.S. citizens in an ambush on a lonely road.

Hatta announced an all-out drive to capture the assassins in a nation-wide radio speech. He directed it to the relatives of the slain Americans, Robert Doyle, Life magazine correspondent, and Prof. Raymond Kennedy of Yale.

They were slain Thursday by a band of about five men while driving in Kennedy's red jeep on the Bandoeng-Cheribon highway.

Tanforan Scratches

First Race—Lady Interview, Doctor Roy, Piccadilly, Lauralew.
Ninth Race — Tantum, Wrightwood, Betty Fly.
Weather clear; track fast.

Red Cross Declares One District Disaster Area

HOLDENVILLE, Okla. (UP)—At least 12 persons were dead today from a series of tornadoes which slashed across central Oklahoma and West Texas Friday night.

Five of the known dead were here in central Oklahoma where a tornado let down at the southwest edge of Hodenville, skipping and twisting over an area 18 blocks long and a half-block to three blocks wide.

Five persons were killed in Callahan County, Texas—three from one family in the little town of Clyde and two others nears the town of Baird.

A Sentinel, Okla., banker collapsed apparently of a heart attack shortly after telephoning a frantic warning to his wife that a tornado was approaching the town, in southwestern Oklahoma. At Hobart, a 65-year-old man was killed when the same twister destroyed his home.

18 IN HOSPITAL

Holdenville was the heaviest hit. The Red Cross declared the city of 7,000 a disaster area.

Eighteen persons were hospitalized here with stor minjuries. At least three were in critical condition.

Oklahoma highway patrolman O. L. Nickerson reported the number of injured may be more than 40 when all reports are in.

Sixty homes in one 10-block area were destroyed. But by dawn all persons had been accounted for. In the first hours of confusion Friday night, four were listed as missing.

In west Texas, a 100-mile strip ranging from Haskell southward to the Clyde-Baird area not far from the plains city of Abilene, was buffeted by winds and beaten by hail.

At several points, hailstones were said to have been "big as baseballs."

338 Foreigners Leave Red China

HONGKONG (AP) — The steamship Heinrich Jessen arrived today with 338 foreigners from Communist China. Thirty-three are Americans, mostly members of missionary families.

The Jebsen Line vessel, originally built to accommodate 36 passengers, brought the foreigners from Tientsin.

Among the passengers were Dienus Hendrick Visscher, chancellor of the Netherlands Consulate at Shanghai.

Greeks In Peace Move

ATHENS (AP)—Greece Friday night joined Yugoslavia in seeking better relations between the two Balkan neighbors. Following closely Yugoslav Premier Tito's announcement that his government would soon name a new minister to Greece, Premier Gen. Nicholas Plastiras said Friday his new government would send a diplomatic representative to Yugoslavia.

Korean Flier Chased By Russian Planes

SEOUL, Korea (AP)—A pilot who fled from Communist North Korea in a Russian-made fighter plane said today he was pursued by two other planes and shot at by the Reds' anti-aircraft guns.

Lieut. Lee Kun Soon, 24, landed at Pusan on the South Korean coast Friday after a 340-mile flight from Yonpori.

N.S. Coal Mine Sealed Off To Check Flames

STELLARTON, N.S. (CP)—The Allan shaft coal mine here was sealed off with sand and timber today in an effort to check a raging fire which Friday threatened the lives of seven trapped miners.

Hospital authorities at nearby New Glasgow today reported all seven men were on the danger list. They were seriously burned in the blast that set off the fire.

Most seriously injured were James Johnston, Stellarton town councillor, and Brenton Yuill. The others are George Porter, Bert Vacheresse, Eugene Davidson, William Petelka and N. B. Dorrington. Suffering from shock are Petelka and Dorrington, the last two to be brought out after rescue crews went into the depths.

Officials of the Nova Scotia Mines Department, who arrived at the scene late Friday night, today began preliminary investigation into the cause of the explosion.

As anxious relatives swarmed around the pithead the survivors came up — their clothes ripped and burned and their flesh seared by the terrific blast of unknown origin at the 1,200-foot level.

Personal stories of their escape remained untold. Hospital authorities said their condition was too critical to permit them to be interviewed.

This appeared to be the story: The seven were part of a 20-man crew. After the blast, four managed to get to the surface by themselves; another tried to make it alone and collapsed and had to be assisted by rescuers; the other two lay for almost two hours before being helped out by the masked draegermen.

Manitoba Gets Ready To Face Flood Crisis

WINNIPEG (CP) — Waterlogged southern Manitoba today braced itself for what may be the highest flood level in 124 years.

Already at Emerson, where the Red River enters Canada on its downstream course towards Lake Winnipeg, the reading has topped that recorded in the 1897 disaster. Not since the legendary flood of 1826 has there been so much water in the valley.

Fed by the melting of an unseasonable spring snowstorm, the Red rose to 46 feet above datum. The figure is an inch above the 1897 high and nearly two feet above the 1948 peak.

The rise was general as far north as Winnipeg, 60 miles away. The all-out blow was expected Sunday.

As damage mounted in the valley's week-long battle with the relentless Red, the federal government promised to investigate the possibility of federal aid.

Prime Minister St. Laurent told the Commons the inquiry will decide what action, if any, will be taken.

His statement followed a telegram from Mayor Harry Shewman of Morris, Man., halfway along the river's path from the border to Winnipeg.

The telegram said damage in that area was about $1,000,000 and termed the situation a "national emergency."

Weather Forecast

Sunny today and tomorrow, light winds. Little change in temperature. Low tonight, 42; high tomorrow, 60.

MOST OF WORLD FROWNS ON HOOVER

Proposal To Reorganize U.N. Without Reds Widely Condemned

By CANADIAN PRESS

Former President Herbert Hoover's proposal that the United Nations be revamped without Russia gained little approval throughout the world, a survey showed today.

Most responsible government officials refrained from comment.

Assembly President Carlos P. Romulo said the U.N., with Russia in it, is the "only workable bridge that we have today between the two hostile camps on either side of the chasm."

Vladimir Houdek, permanent delegate from Communist Czechoslovakia, said the Russian-bloc countries, who have been boycotting the U.N. over the question of Chinese Nationalist representation, are not going to "quit the U.N."

Houdek's statement at a press conference was the first reaction from one of the countries which Hoover's proposal would exclude.

British diplomatic sources said the idea "would not be looked on favorably" in that country. They said the U.N. still serves a useful purpose as a point of contact among all countries.

The French Foreign Office, after studying Hoover's suggestion for six hours, decided not to comment.

T. F. Hsiang, chief delegate of Nationalist China, said the world "is not quite ready for such a drastic proposal, but the pressure of world events will eventually drive us to accept Mr. Hoover's proposal."

From Cairo came one of the strongest expressions of disapproval:

"Ousting the Communist nations from the United Nations would be the surest way to transform the cold war into a shooting war," said an unofficial but representative source.

Australian newspapers scarcely mentioned the plan.

The Home Newspaper

Victoria Daily Times

Weather
Sunny

VOL. 116 NO. 100 — VICTORIA, B.C., SATURDAY, APRIL 29, 1950—48 PAGES — PRICE DAILY 5 CENTS SATURDAY 10 CENTS

Floods Follow Patients In Distressed Manitoba Area

The Morris River, a tributary of the rampaging Red, surrounds the new hospital at Morris, Man. Patients of the old hospital have been evacuated to it, but another evacuation may be necessary as the water is still creeping up on the structure. Engineers are on guard here and at other points.—(CP Photo)

Early Start Promised On Mass Douk Arrests

SHARP-SHOOTING CORONER KILLS ESCAPED LEOPARD

LEBANON, Ohio (BUP)—A leopard escaped from a wrecked circus truck near Lebanon, Ohio, today but was shot to death 20 minutes later by a sharp-shooting coroner.

The big cat was set free when a King Bros. Circus truck and an empty car carrier truck collided at an intersection six miles north of Lebanon. Edward C. Godon, a circus performer, was killed in the collision.

Two tigers and a baboon in the circus truck made no attempt to escape.

Dr. H. M. Williams, Waren County coroner, one of a group of four that rushed to the scene, felled the leopard with one shot as the animal came out of the darkness and stepped into the beam of headlights playing on the wreckage.

The bullet struck the animal between the eyes.

Old Vernon Army Camp To Be Jail, Says Wismer

Mass arrests of law-breaking Doukhobors in the Kootenays and their detention in the former army camp at Vernon is expected shortly.

Attorney-General Gordon Wismer said today on his return from Ottawa lack of jail accommodation has hampered B.C. Police in quelling the fire-rioting of the fanatical Sons of Freedom in the Krestova area but "we'll be able to deal with them adequately soon."

The attorney-general promised arrest of every Doukhobor who breaks the law.

No special sittings of the assizes will be called to deal with the offenders because of the pressure on the courts now. The regular assizes in June will hear the cases.

Mr. Wismer went to Ottawa two weeks ago to take up the question of the R.C.M.P. policing the province in place of the provincial force, and other matters of importance.

The Krestova Doukhobors started their rampaging after his departure but he kept in touch with the situation.

TO USE VERNON CAMP

He indicated decision to use the Vernon army camp as a jail for the Doukhobors had been reached after considerable study, and pointed out temporary quarters had to be found because no province could be expected to have available detention quarters capable of handling the large number of Doukhobors to be arrested.

"To my way of thinking," he said, "the Doukhobor problem has reached the state of civil insurrection.

"As such, it should be dealt with by the national government.

"But the B.C. police has done a splendid job in controling the trouble-makers and have arrested as many as they could in keeping with the jail accommodation we have."

The provincial officers had sealed in Krestova, the main trouble centre, and patrols were being made continually in the district.

The attorney-general reminded that there were many law-abiding Doukhobors in the Kootenays and he said the lawless activities of a smaller group would not deter the government in its efforts to find a long-range solution to the problem affecting all of them.

To Tighten Up Drunk Driving Laws In Canada

The drunken driving laws of Canada are to be tightened up to eliminate loopholes which have come to light recently in court actions.

Attorney-General Gordon S. Wismer said today amendments are being drafted to Criminal Code to stop the many acquittals the courts have been forced to render.

He said the question was discussed with F. P. Varcoe, deputy minister of justice.

"And I expect a letter any day now asking my opinions on contemplated code changes," Mr. Wismar said.

Blood tests, balloon tests and other examinations for drunkenness were being investigated.

Also being considered was placing the onus on the person suspected of drunken driving.

"I'm not saying I approve of this idea, but it does give food for thought," said Mr. Wismar.

"This would mean," he added, "if you want to drink and drive you do it at your own peril."

Action Of Workers Monday Decides Building Activity

Company Plans To Reopen Work If 75 Building Tradesmen Back

By DAVE STOCK

Action by 75 building tradesmen employed by the contracting firm of Dawson and Hall Ltd., will decide Monday whether or not building activity in the city is to resume next week.

The company plans to reopen work on the $1,500,000 provincial government office building on Government Street, between Elliot and Superior.

Reopening of this project has been sanctioned by the Victoria Building Industries Exchange. Exchange officials say they regard it as a test.

If Dawson and Hall employees report for work Monday morning and are willing to use materials provided them, then all work stopped by the 18 exchange members April 6 will be reopened.

Attention Monday will be focused on laborers and carpenters. These men so far have stood behind a recommendation handed down by the Victoria Building Trades Council (A.F.L.-T.L.C.) to respect picket lines set up by strikers from the building supply firm of Evans, Coleman and Johnson Bros. Ltd., and to refuse to handle material on any project normally supplied by the struck firm.

The union men will not have to concern themselves with the first phase of this recommendation. There will be no picket lines on the job. Mr. Justice A. D. Macfarlane Friday issued an injunction prohibiting picketing of the project.

The second phase, that of refusing to handle material normally supplied by Evans, Coleman and Johnson Bros Ltd., will be of primary concern. This is the point upon which the whole test centres.

Normally Evans, Coleman and Johnson would supply sand, gravel and cement for this job.

The company now proposes to get its sand and gravel from the Albert Head pits of Producers Sand and Gravel Co. Ltd., and its cement direct from the Bamberton plant of B.C. Cement Company.

It is certain there will be some objection to this from union sources in view of the fact Producers Sand and Gravel Co. Ltd. is recognized as a subsidiary of Evans, Coleman and Johnson Bros.

FISHING FINE AT COWICHAN

"Drop everything and come on up, the fishing is really wonderful," was the flash today to local sportsmen from boathouse men in the upper reaches of the Cowichan River. The fishing has come back after a slump period.

Arsenal Takes Soccer Cup By Score Of 2-0

LONDON (Reuter) — London's mighty Arsenal Gunners today overcame a stubborn Liverpool squad 2 to 0 before 100,000 rain-soaked fans in Wembley Stadium to capture the Football Association Cup, premier prize of British soccer.

Arsenal opportunism, plus the stoutest of defences which refused to crack before a sustained second-half drive by the Merseysiders, won the day for the local club.

It was Arsenal's third cup triumph and, as in 1930 and 1936, the King presented the famed trophy to the London eleven. Liverpool has yet to win the honor.

Scoring hero of the game was inside left Reg Lewis who counted both goals.

Women Weep As Murdered Girl Buried

SHEERNESS, Kent, Eng. (CP) — Weeping women lined the streets of this south coast town Friday as a funeral hearse with a tiny white coffin drove slowly to a cemetery for the burial of three-year-old Pamela Poirier, found buried in woods near here this week after an eight-day search by troops and police.

Neighbors stood bareheaded as the coffin was brought out of the small house on Victory Street here, where Pamela was born and lived until she was put in the care of foster parents last year in the tiny hamlet of Yorkletts near Canterbury.

Pamela, whose mother and father are believed to be in Canada, disappeared from the bedroom of her cottage home on the night of April 15, clad only in a thin nightdress. Police last Monday dug up the body buried among tulips two and a half miles away.

While hundreds of people stood at Pamela's graveside Friday her 35-year-old foster-father, George Gerioch Gordon, stood in the dock in a Canterbury police court, a few miles away, accused of murder. He was remanded until next Wednesday.

7 MORE FINED JAYWALKERS

Seven more citizens paid $1 fines each in police court today for jay-walking, and judging from the way tickets were being handed out today along Broad Street there will be a lot more dollars added to the court coffers.

Police repeated their warning that this action will continue until the public has been cured of crossing streets between intersections. It is illegal to jay-walk across streets in the business section in the area bounded by Herald, Government, Fort and Douglas Streets.

Emerson, Man., Flood Waters Five Feet Deep

WINNIPEG (BUP) — Premier D. L. Campbell of Manitoba said today it was too soon to decide whether the state of the southern Manitoba floods should be declared a "national emergency."

He said the government's decision would depend on the extent of damage caused so far and reports of officials handling the situation.

The premier made the statement in commenting on an Ottawa announcement that the federal government was considering aid for flood-stricken residents.

The rampaging Red, meanwhile, continued its wave of destruction. Reports from the hard-hit flood areas of Emerson, Morris, St. Jean Baptiste and Letellier today said the Red rose several inches during the last 24 hours and was still climbing.

At Morris the murky flood waters were four and one-half feet deep on the highway at the north end of the town and rising rapidly.

At Emerson, where the flood level has reached more than 46 feet above the minimum level, the main street is a "sea of muddy water." Almost five feet of water covers the main section of the town. The river was reported more than an inch over the highest point reached in the 1897 disaster and two feet above the peak set in 1948.

New Time For Up-Island Mail

Effective Monday the evening mail to up-island points will close at 4.55 pm., Postmaster J. B. Sinclair announced today.

This mail despatch was originally inaugurated to enable Victoria businessmen to get orders and correspondence away in the late afternoon for delivery up-island the following morning.

The new closing time has been made necessary because of the earlier departure of the coach which connects with the Vancouver steamer at Nanaimo.

SUMMER TIME AGAIN

Shift Of Clocks May Add Some Confusion

By AILEEN CAMPBELL

The time when some poor souls arrive an hour late for Sunday church and get all mixed up on their week-end schedules to Vancouver, is with us again.

Daylight saving time comes into effect officially at midnight tonight when you automatically move your clock ahead one hour, making it 1 o'clock Sunday morning.

Everyone loses an hour's sleep, the transportation people begin their five-month song and dance of schedule explanations to confused travelers, the golfers are happy and the farmers irate.

The C.P.R. boat to Vancouver will leave Victoria at 11.59 tonight as usual. On Sunday night and every night thereafter, while daylight saving time is in effect, the boat will shift to 10.59 standard time. That will mean 11.59, daylight saving time.

The afternoon boat which arrives in Victoria from Vancouver regularly at 2.45 standard will arrive at 3.45 daylight saving time. The boat to Vancouver in the afternoon will leave at 1.10 standard, which will be 2.10 daylight.

E. & N. railway schedules on Vancouver Island have been shifted to conform with daylight saving, although the railroad will actually operate on standard time.

Vancouver Island Coach Lines announced that its up-island buses will operate on the same schedule, converting to daylight saving. However, the evening which normally left at 6 will now leave at 5.45.

Trans Canada Air Lines will operate on standard time.

Minister Intends To Refrain From Baptizing Babies

BETHANY, Ont. (CP)—A United Church of Canada minister said today he had refused to baptize infants because of a desire "to get back to the teachings of Christ."

Rev. W. N. Crandall said in an interview that either he or the church doctrine is wrong and he feels the Bible backs his stand.

There is no record of Christ baptizing infants or that he commanded his followers to do so, said Mr. Crandall, whose charge includes 500 persons in this village 19 miles west of Peterborough and at nearby Ebenezer and Yelverton.

The Peterborough Presbytery of the United Church has asked for the resignation of Mr. Crandall, a graduate of United College, Winnipeg, and an R.C.A.F. veteran.

SIOUX RACING TO AID SICK SAILOR

Warship Carrying Doctors Expected To Rendezvous With Greek Ship Tonight

The Canadian destroyer, Sioux, is expected to rendezvous with the Greek freighter, Maria G. Coulouconunti, at 10.30 tonight, naval authorities at Esquimalt reported today.

The destroyer left her Esquimalt base at 8.20 this morning with two navy doctors, medical assistants and supplies aboard to aid a seaman on the ship believed to have a ruptured appendix.

Sioux is steaming under forced draught toward the 7,176-ton freighter which was 600 miles off Vancouver Island when she asked for medical aid at 4 this morning.

OPERATE IF NECESSARY

Surgeon Cmdr. G. W. Chapman and Surgeon Lt.-Cmdr. J. W. Green are aboard the destroyer, but a naval spokesman said it is unlikely they would operate at sea unless absolutely necessary.

"If it is at all possible to bring the man to a shore hospital where trained nurses are available, it will be done. They would likely pack him in ice and keep him absolutely still. Of course, if the appendix is ruptured, they will likely operate at sea," he said.

Cecil Ridout of King Bros. Ltd., shipping agents, said it was known Friday a crewman on the freighter was sick, and arrangements had been made to take him off at the quarantine station at William Head when the ship arrived Monday.

"Apparently his condition worsened. We were all set to bring him into a hospital in town," Mr. Ridout said.

He added the ship was bound for Crofton from Koke, Japan.

Sioux was dispatched after No. 12 Group, R.C.A.F., Vancouver, had passed on the call for aid. It was reported weather in the area was too rough to consider sending an aircraft to pick up the seaman.

So hurried was the departure of the destroyer this morning that a few of her crew were left on the jetty.

A recent issue of a naval communications book lists the name of the ship as the Maria G. Coulouconunti, but the 1947-48 edition of Lloyds' Register gives the name as Maria G. Culucundis.

The vessel, built in Portland, Ore., in 1943 as the W. W. McCrackin, is now owned by the Greek shipping firm of Rethymnis and Kulukundis.

RCMP To Take Over In B.C. By Midsummer

The R.C.M.P. will take over policing of the province from the B.C. force by midsummer, it was announced today by Attorney-General Gordon Wismer.

Mr. Wismer made the announce on his arrival home from Ottawa, where preliminary talks were held with heads of the national police force and the justice department on the changing in police forces here.

"We had most satisfactory talks," he reported, but final agreement will not be signed until after a survey of the provincial force is completed.

The Attorney-General said the R.C.M.P. was conducting the survey now under the direction of Commissioner Roger Peachey of the provincial force.

The position of every member of the B.C. force is being studied in the survey to determine what the standing will be under the Mounties's set-up.

"We don't want any of our men to be affected adversely in the change-over," said Mr. Wismer. "The survey will give us the picture we need."

The Attorney-General confirmed that headquarters of the police will not be moved from Victoria under the R.C.M.P.

He said also the Mounties will not take over provincial jails or the game department. "But they will co-operate closely with the game people."

He believed the provincial policemen will be glad the change was made after they see how it affects them.

"They will find from their own standpoint it is a good deal. I hope they will wait and see without jumping to conclusions," he said.

Tax Office Kept Open At Night To Speed Up Returns

The National Revenue Department is going out of its way to help Joe Citizen from having to pay a fine for late filing in his income tax return for 1949.

The Income Tax office in the Belmont Building is remaining open until 6 tonight. Usually on Saturdays the office closes at 1.

The office was busy this morning and early this afternoon, but clerks expect the heaviest rush to come Monday, final day for filing returns.

The office Monday will be open from 9 to 5.

Anyone not getting to the office by closing tim Monday, will have to mail his return before midnight to escape the added penalty.

Snow Adds To Misery In U.S. Flood Areas

CHICAGO (UP)—Snowstorms lashed the flood-stricken northern plains today as a huge mass of cold air swept east.

The wave of cold air brought welcome rains to parched fields in the central wheat country. Some forecasters said enough precipitation might fall to break the drought which had threatened to create a new dust bowl.

In the Dakotas, blizzard conditions added to the misery in the area, already soggy from flood waters.

It snowed most of the night in western South Dakota and ranchers rounded up their livestock as the weather forecasters predicted the storm would get worse before slacking off sometime tomorrow.

Mayor A. J. Christopher of Pembina, N.D., looked out a second-story window of his home—the first floor was under two inches of Red River flood water—and said gamely that Pembina residents were "getting along all right."

Port Alberni Man Shot Friday, Dies

PORT ALBERNI (BUP) — A young man has died in Port Alberni, B.C., from a bullet wound.

Police said 21-year-old Frederick Nash was shot Friday by a .22 calibre rifle. He died in hospital several hours later.

Circumstances surrounding the shooting are being investigated by police. An inquest will be held.

338 Foreigners Leave Red China

HONGKONG (AP) — The steamship Heinrich Jessen arrived today with 338 foreigners from Communist China. Thirty-three are Americans, mostly members of missionary families.

The Jebsen Line vessel, originally built to accommodate 36 passengers, brought the foreigners from Tientsin.

'PARTICULARLY INVITING'

Sunshine Expected To Attract Record Crowds To Admire Park

Beacon Hill Park, dressed in spring-come-summer outfit, is expected to attract record crowds of Victorians and visitors on Sunday.

The weatherman has promised a sunny, mild day, and the park, an attraction to hometowner and visitor alike, is expected to play host to thousands.

"The season is two to three weeks late and everything has come along at once," W. H. Warren, parks superintendent, said today. Last week, he reported more people visited Beacon Hill than ever before at this season of the year.

"At this time of year and in late June the park is particularly inviting and should be seen by all," he said.

"To tax-minded citizens it may be interesting to note that the provision of sports fields, playground facilities, concerts and the ornamentation of the park costs the equivalent of 50 cents per capita. This is a small outlay indeed for the value received."

Flowering plums and early spring flowering cherries are just about over, also the vigorous growing single flowering Yoshino cherries, the cherry for which Washington, D.C., is famous.

For the next month, many of the ornamental types of Japanese cherries would be in bloom with attractive flowers, some single, others double, in shades from pure white to deep rose pink, Mr. Warren said.

The blending of color in the mixed beds of wallflowers is worthy of note this year.

The parks department had been experimenting for more than 15 years to perfect the mixture, he said. Featured this year are pansies. Some are beautiful types in solid colors.

ONE WOMAN'S DAY

By NANCY HODGES

PRINCESS' BOOK

THE visit to Victoria of Queen Mary's beautiful needlepoint carpet—which, incidentally, I saw while in Seattle earlier this week on a speaking engagement—lends timely interest to a clipping sent me from a Devonshire paper by a Victoria reader of this column.

It tells of the presentation of a handsome, illuminated book to Princess Elizabeth at Clarence House by the National Federation of Women's Institutes of Great Britain, of which the Countess of Albermarle is president. The book, which consists of 100 pages, contained contributions in the shape of illustrations, etc., from institutes all over England and Wales.

HAND-ILLUMINATED

BUT its particular interest for Canadians, apart from its character as a gift to a future Queen, lies in the fact that its text throughout was hand-lettered and illuminated by Mrs. Frances Nuttall of Budleigh Salterton, Devon.

For it was she who executed the lettering in the very beautiful book which the Women's Institutes of Britain had made and sent out here a few years ago as a good will and "thank you" gesture to the Federated Women's Institutes of Canada for what its members had done to help the Mother Country during the war years. Vancouver Island women who saw that exquisite record when it was displayed here, before being sent to Ottawa for a permanent place in the Peace Tower exhibit, will remember Mrs. Nuttall's work.

WITH QUILL PEN

FOR the gift book to the Princess, the Devon artist not only executed all the script, which is done with a quill pen, but was also responsible for the frontispiece, illuminated initials and colored motifs. The script is done with a quill pen after the styles of the old missals.

Examples of Mrs. Nuttall's script have been accepted by the Royal Household on previous occasions. Queen Mary has two beautiful specimens, one a handsome Christmas card, the other a transcript of the text of "In defence of images," by Maximus of Tyre, which was accepted by the Queen following the death of King George V.

QUEEN'S MESSAGE

THAT Devon woman's expertness in a dying craftsmanship also gives an extra emphasis to the foreword that Queen Mary wrote for the brochure which is being sold in connection with the exhibition of her beautiful carpet. It reads:

"The encouragement of British traditional craftsmanship is near to my heart. I am happy to think that my handiwork should be instrumental in furthering this cause. Mary R."

And, after having seen the Queen Mother's exquisite handiwork, I admire the more the courage which went into her own effort to encourage British traditional craftsmanship while at the same time trying to earn much-needed dollars for her country's coffers.

DOGGED DETERMINATION

FOR it took the indomitable, 82-year-old Queen Mother nearly nine years, working six to seven hours a day, to finish the carpet. She used different wools—and goodness knows how many skeins—it its making. And anyone who has ever essayed the making even of a needlepoint chair or stool cover will readily recognize the determination and stick-to-it-iveness needed to carry through an undertaking of such magnitude and magnificence.

But as I looked at the Queen's rug, I membered again that those qualities are characteristics of the British people—the people to whom, and of whom, Her Majesty has always been such a great and shining symbol.

Brother Scots Meet After 31 Years

Douglas Moodie, 81, of 2733 Blackwood Street, right, and visiting brother, 79-year-old James, from Dundee, Scotland, meet after 31 years. Last time they met was when Douglas, retired army and navy veteran, went overseas during First World War. Visiting brother is retired railroad engineer and will leave Sunday to return to his native Scotland.

'Closed' Borstal Urged By Appeal Court Judge

Barred Windows Said More Suitable To Train Certain Types Of Offenders

Mr. Justice C. H. O'Halloran in Appeal Court Friday suggested a "closed-type" Borstal for certain offenders.

Commenting on the appeals of two Vancouver youths who escaped from New Haven, the justice felt there should be a "closed school" for training offenders who were not suited to attend the "open" Borstal.

He pointed out that in England there are several steps in Borstal training. The system there included "a closed" type Borstal for the type of youth who needed stricter training.

The "open" Borstal system at New Haven is a splendid idea, said the justice, "but you can't build Rome in a day."

The two youths before the court were Kenneth Allan Floyd, 18, and David Ansel, who were both convicted of breaking and entering charges in Vancouver. Theye were sent to "New Haven" for training, but escaped from the Borstal school.

Appeal Court dismissed the appeals of the two youths, but reduced the sentence imposed upon Floyd.

A VICTORIA MAN, E. N. Horsey, supervising engineer on the construction of the B.C. Electric's new high line between Victoria and Nanaimo, has been awarded a life membership in the Northwest Electric Light and Power Association.

Fire Dangers Pointed Out To Architects

"Stop constructing buildings to burn, because that is what you are doing," Fire Chief Robert T. Brindle told a round-table conference called by Victoria Chapter of the Architectural Insitute of Canada in the Union Club Friday night.

The chief and J. W. Oosterink, city building inspector, were invited to try to iron out difficulties the architects are experiencing with interpretation of the city building code.

Instances in Victoria where oil furnaces and stoves have been installed without permits were cited by Mr. Brindle, who urged the architects to be fire-conscious. He said oil burning installations had increased tremendously and people were supposed to take out permits.

Local architects have found difficulty interpreting the building code and its many amendments and as a result costly changes have had to be made in plans. F. W. Nicholls, president of the local chapter, asked Mr. Oosterink how architects were supposed to interpret the code.

The later suggested all points brought up by the chapter be noted in a letter and forwarded to him for review. If they did not agree, the matter would have to be thashed out.

Why should we leave these things to logical interpretations: let's get them into the code," urged Ralph Coles, secretary, referring to certain things in the building code which could be explained but were not written into the code.

Esquimalt Tax Rate To Hold

The 1950 mill rate in Esquimalt will be set by the municipal council Monday night.

It is expected councillors will fix the rate at 45 mills the same level as in 1949.

Council is shelving a number of planned public work projects in an effort to keep the tax level from creeping up over last year's. Some of the projects may be undertaken if and when the municipality receives a federal government grant to compensate for taxes lost through vast holdings by the Department of National Defence.

Such a grant was promised in November, 1949.

DRIVER FOUND GUILTY

A fine of $35 was impsoed against Evan Hanbury, 2743 Graham Street, when he was found guilty in Saanich police court this week by Magistrate H. C. Hall on a charge of careless driving. Charge arose after the Hanbury car struck a tree April 11.

RECITAL POSTPONED

Due to unforeseen circumstances the recital which was to have been presented by the Schubert Club next Tuesday in Victoria High School Auditorium has had to be postponed until the fall.

TO HEAR FINANCE MINISTER

A talk on current political events and his visit to Newfoundland will be given by Hon. Herbert Anscomb, Minister of Finance, at Oak Bay Progressive Conservative Association meeting next Tuesday at 8.

Pearson Warns Of 'Phony Overtures

Must Not Be Fooled By Empty Words Of Reds, Says Minister

MONTREAL (CP)—The western nations must not be fooled by any "phony peace overtures" from the Russians, External Affairs Minister Pearson said today.

"We must refuse to be led astray by empty words of those who talk of peace but who make no other proposal for safeguarding it except to recommend that we unilaterally disarm," he said in an address prepared for delivery to the Reform Club.

He added: "We must not be fooled, ever, by any phony peace overtures."

Mr. Pearson criticized Dr. James Endicott, head of the Canadian Peace Congress, for statements he made while on a trip to Russia last month.

He read excerpts from Moscow newspapers quoting Dr. Endicott as saying:

1. While Moscow represented peace, in Canada airfields and military bases were being built instead of apartment houses and "dirty booklets praise the future war."

2. If a Canadian refers to Russia "in a positive manner" in his home, the police may drive him into the street and seal off his apartment.

"A man who, professing honest motives and high ideals, goes amongst strangers and maligns his country with this kind of falsehood is beneath contempt," said Mr. Pearson. "In a Communist society, he would also be beneath the ground."

Mr. Pearson said the head of Russia's internal security program—Lavrenti Beria—recently had announced a program of action for Communsts, which was one of "stirring up trouble in this country and elsewhere in the western world."

"It is being carried out," he said. "In many ways—by the Cominform, by Communist parties in all western states, and often by secret agents, as we have seen in our own country."

MOTORIST FINED $40

For the offence of driving vehicle while his license was under suspension, John Smith, Goward Street, was fined $40 by Magistrate H. C. Hall in Saanich police court this week.

ADMITS DRIVING CHARGE

Pleading guilty to a charge of careless driving, R. L. Chase, Claremont Road, was fined $35 by Magistrate H. C. Hall in Saanich police court. Charge followed an accident April 22 on Quadra Street.

UTILITIES MAY PAY ALL TAXES

NEW WESTMINSTER (CP)—Mayor J. Lewis Sangster reports revenue from city-owned light department and other utilities together with city grants could run the city "maybe within four years."

At present the utilities supply two-thirds of funds for the city's $3,000,000 budget. The statemeht indicated land taxes may become non-existent.

Filipino Dreams, Leaps From Window

MANILA (AP)—Mayor Jose Cabalfin of Leon said he dreamed that Communist-led Hukbalahap guerrillas had cornered him on the edge of a cliff.

He jumped.

His family found him beneath his bedroom window—with fractured ribs and a sprained ankle.

Victoria Helps Campaign For New Arthritic Drug

One of the most intensive research projects in medical history now is under way to determine the value and increase production of the new drugs ACTH and cortisone, which are used for treating arthritis and allied diseases.

Canadian doctors are playing a prominent role in this research work and some of the funds raised in the current nation-wide appeal will be used to press this work even further.

Tests with these drugs have shown outstanding results, although like insulin in the treatment of diabetes, they must be used continuously and cannot be regarded as a cure.

Supplies of these drugs are so limited at present that their use is restricted to doctors for research purposes only.

ACTH drug is a hormone obtained from the pituitary glands of hogs. It is estimated that 400,000 hogs produce only one pound of the drug, enough for 200 patients for a single day.

Cortisone is even scarcer. It is obtained from the bile of butchered cattle and requires 37 tedious steps to make.

The Canadian Arthritis and Rheumatism Society is currently engaged in a Dominion-wide appeal for more funds for research work in this drug field. The Victoria objective is $12,000. Campaign headquarters are in the Miller Block, 1006 Government Street.

ALL-INDIAN CONCERT

Attractive Children In Play At St. Ann's

By AUDREY ST.D. JOHNSON

Picturesquely costumed and acted with an affecting simplicity, the story of "Tekakwitha's Rosary" climaxed a widely varied all-Indian concert presented in St. Ann's Academy auditorium, Friday night.

The drama was presented by a group of attractive young people from the Indian C.Y.O., Guadalupe Chapter of Saanich. The cast included Ann Elliott as a charming Tekakwitha (The Little One), tiny doll-like Christine Samson as her six-year-old counterpart, Marie Cooper, Dorothy Paul and Philip and Jackie Paul.

In complete contrast, was the comedy, "The Life for Mother," presented by the Kuper Island School. The players were Laura Pierre, Lilyan Antone, John Fallardeau, Kenneth Sam, Martin Modest and Molly George.

Another amusing sketch was "Schooklays." This was directed and acted by Louise Underwood as the teacher, and Theresa Alphonse, Ruby Alphonse, Catherine Alphonse, Saide Johnnie, Philomena Wilson, Janie Underwood, Audrey Underwood, Shirley Thorne, Norma Pelkey, Florence Pelkey, Joan Charlie and Ida Paul, as pupils.

Two pupils of St. Ann's, Joyce Moody and Janet Paul, presented a spirited Hungarian dance. Director was Miss Irene Nagy. Choirs from Kuper Island School, Saanich (Guadalupe) and Duncan (Tekakwitha Indian Girls' Club), provided the musical part of the program. An hilarious dual lecture on cooking fish and catching men, was given by Ann Elliott and Mary Tom of the C.Y.O.

Janie Underwood, president of the Duncan Tekakwitha Girls' Club, presented a silver cup, donated by the club, to Philomena Wilson, winner of a recent catechism competition.

Closing address was given by Dr. Clifford Carl, director of the Provincial Museum.

Take No More Bets

NEW YORK (AP)—Western Union announced Friday that its New Jersey offices were being ordered to stop accepting money order bets at once. Western Union was asked by New Jersey Attorney-General Theodore D. Parsons to stop accepting money order bets or face investigation of all its New Jersey offices. His request followed a raid on Western Union offices in Bridgetown two days ago.

Fishboat Refloated

The Vancouver fishboat Classic was refloated at high tide late last night after spending several hours aground on Mouat Reef between Trial Island and the mainland.

The craft was bound for the west coast of Vancouver Island when the grounding occurred in calm waters about 6 in the evening.

As far as is known, there was little damage to the Classic.

Two of Diamonds

An occasion to remember always . . . symbolized by genuine Orange Blossom rings . . . five-diamond engagement ring and wedding ring. 14-18 K. gold setting.

ENGAGEMENT RING $225
WEDDING RING $85
By the set or individually.

JEWELLERS LITTLE & TAYLOR
Registered Jewellers — American Gem Society
1209 DOUGLAS ST. (Scollard Bldg.) G 5812

give me health and a day

"GIVE ME HEALTH and a day and I will make the pomp of emperors ridiculous" was Ralph Waldo Emerson's terse, but eloquent opinion of the value of health. The vibrant, glowing health of which he speaks is seldom an accident of birth. Its price is constant vigilance, with proper regard for rest, fresh air, exercise and diet.

At the first sign of illness see your family physician. He is your skillful and never-failing ally in the preservation of health. If, in his judgment, medication is needed, bring your prescription to us.

McGill & Orme LIMITED
PRESCRIPTION CHEMISTS
697 Fort at Broad G 1196 — 1201 Douglas at View G 2222

HEARING-AIDS — BATTERIES ACCESSORIES and SERVICE
VICTORIA HEARING AID CO.
B. S. H. TYE 326 PEMBERTON BLDG

E.1124
BRIQUETTES
CANMORE $18.85 per ton
GASCO $23.50 per ton
KINGHAM GILLESPIE COAL CO. LTD.

STORAGE SPECIALISTS
We offer large, modern, fireproof, mothproof, dustproof facilities for all your storage requirements.

G 4118-9
510 FORT ST.

YOUR BATHROOM

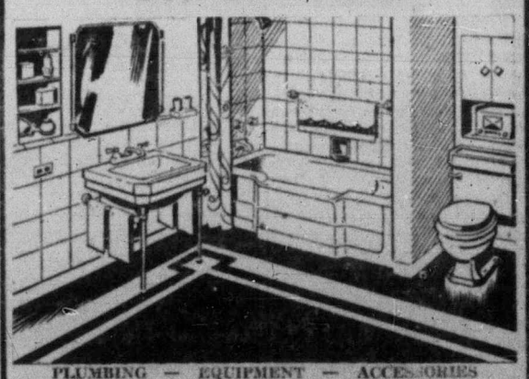

PLUMBING — EQUIPMENT — ACCESSORIES
VICTORIA'S PLUMBING and HEATING CENTRE
C. J. McDOWELL
PLUMBING & HEATING LTD.
1000 DOUGLAS ST. E 4138

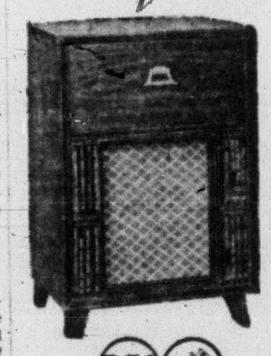

WHEN YOU BUY A RADIO
Don't Take Chances
BUY A BRAND-NAME RADIO
BUY R.C.A. VICTOR

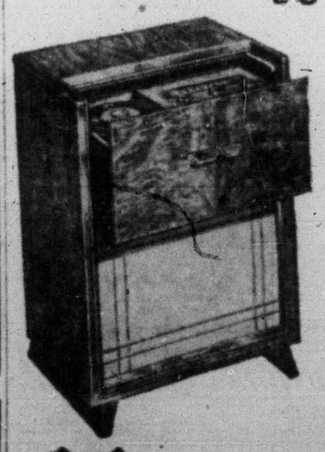

RCA Victor have spent millions of dollars to bring you the very best in radio reception and record reproduction . . . the Greatest Entertainment Value Ever Offered.

Illustrated above . . . RCA Victor apartment size Console 5-Tube Radio and 45 RPM Record System. Only $149.50

Also illustrated RCA Victor 9W—63, modern in design. Powerful 6-tube long and short-wave radio reception and famous 45 RPM record-playing mechanism. $189.50

"Everything That's NEW in Radio"
TERMS
Kent's 742 FORT
PLEASE SUPPORT THE VICTORIA CURLING CLUB

NEW SHIPMENT
ASTRAL ELECTRIC REFRIGERATORS
$153.50
Victoria's Largest Electrical Dealers
MACDONALDS
½-ACRE DOWNSTAIRS STORE 712 YATES

Chaplin's FUNERAL Chapel
Ask for Our Folder on PREARRANGED, PREFINANCED FUNERALS
Member A.F.D.S.
Opposite Christ Church Cathedral
G 5512

Twin Crash But No Deaths

Burned wreckage of air force C-54 Skymaster (top) rests in field at Hartsville, S.C., near the wreckage of a helicopter (bottom) sent to rescue the crew of the crashed C-54. The helicopter landed beside the still-burning wreckage of the Skymaster, but crashed when it attempted to take off. All eight men involved in the two accidents escaped serious injury.—(NEA Photo)

Oklahoma, Texas Tornadoes Kill 12

Red Cross, Taking Steps, Declares One Large District Disaster Area

HOLDENVILLE, Okla. (UP)—At least 12 persons were dead today from a series of tornadoes which slashed across central Oklahoma and West Texas Friday night.

Five of the known dead were here in central Oklahoma where a tornado let down at the southwest edge of Hodenville, skipping and twisting over an area 18 blocks long and a half-block to three blocks wide.

Five persons were killed in Callahan County, Texas—three from one family in the little town of Clyde and two others nears the town of Baird.

A Sentinel, Okla., banker collapsed apparently of a heart attack shortly after telephoning a frantic warning to his wife that a tornado was approaching the town, in southwestern Oklahoma. At Hobart, a 65-year-old man was killed when the same twister destroyed his home.

18 IN HOSPITAL

Holdenville was the heaviest hit. The Red Cross declared the city of 7,000 a disaster area.

Eighteen persons were hospitalized here with stor minjuries. At least three were in critical condition.

Oklahoma highway patrolman O. L. Nickerson reported the number of injured may be more than 40 when all reports are in.

Sixty homes in one 10-block area were destroyed. But by dawn all persons had been accounted for. In the first hours of confusion Friday night, four were listed as missing.

In west Texas, a 100-mile strip ranging from Haskell southward to the Clyde-Baird area not far from the plains city of Abilene, was buffeted by winds and beaten by hail.

At several points, hailstones were said to have been "big as baseballs."

N.S. Coal Mine Sealed Off To Check Flames

STELLARTON, N.S. (CP)—The Allan shaft coal mine here was sealed off with sand and timber today in an effort to check a raging fire which Friday threatened the lives of seven trapped miners.

Hospital authorities at nearby New Glasgow today reported all seven men were on the danger list. They were seriously burned in the blast that set off the fire.

Most seriously injured were James Johnston, Stellarton town councillor, and Brenton Yuill. The others are George Porter, Bert Vacherese, Eugene Davidson, William Petelka and N. B. Dorrington. Suffering from shock are Petelka and Dorrington, the last two to be brought out after rescue crews went into the depths.

Officials of the Nova Scotia Mines Department, who arrived at the scene late Friday night, today began preliminary investigation into the cause of the explosion.

As anxious relatives swarmed around the pithead the survivors came up — their clothes ripped and burned and their flesh seared by the terrific blast of unknown origin at the 1,200-foot level.

McGillycuddy Dies

KILLARNEY, Ireland (CP)—Lt.-Col. Ross Kinloch McGillycuddy, 67, holder of one of the oldest Irish titles and a member of the Eire Senate from 1929 to 1943, died Friday.

M.P. To Investigate

OTTAWA (CP)—Leslie Mutch, Liberal member of Parliament for Winnipeg South and parliamentary assistant to the Minister of Veterans' Affairs, left Ottawa by plane early today for Winnipeg to investigate the flood situation.

O.C. SOCCER

LONDON (Reuter)—Results of soccer games today in the United Kingdom:

FOOTBALL CUP FINAL
Arsenal 2, Liverpool 0.

ENGLISH LEAGUE
First Division
Birmingham City 2, Aston Villa 2.
Bolton Wanderers 2, Wolverhampton Wanderers 4.
Burnley 2, Middlesbrough 2.
Chelsea 1, Newcastle United 3.
Derby County 1, Charlton Athletic 2.
Manchester United 3, Fulham 0.
Stoke City 1, Blackpool 1.
Sunderland 4, Everton 2.
West Bromwich Albion 0, Manchester City 0.
(Arsenal vs. Portsmouth and Liverpool vs. Huddersfield Town postponed, due to cup final.)

Second Division
Barnsley 4, Plymouth Argyle 1.
Coventry City 3, Bradford 1.
Grimsby Town 4, Brentford 1.
Leeds United 4, Bury 1.
Luton Town 1, Chesterfield 1.
Preston North End 3, Cardiff City 0.
Queens Park Rangers 2, Blackburn Rovers 3.
Sheffield United 5, Hull City 0.
Southampton 5, Leicester City 3.
Swansea Town 1, Tottenham Hotspur 0.
West Ham United 2, Sheffield Wednesday 2.

Third Division (Southern)
Aldershot 5, Ipswich 2.
Bristol City 2, Bournemouth and Boscombe Athletic 2.
Millwall 3, Reading 1.
Newport County 2, Bristol Rovers 2.
Northampton Town 5, Notts County 1.
Norwich City 0, Southend United 0.
Nottingham Forest 2, Port Vale 0.
Swindon Town 0, Leyton Orient 1.
Torquay United 1, Exeter City 4.
Walsall 1, Watford 1.
(Brighton and Hove Albion vs. Crystal Palace, played Jan. 7.)

Third Division (Northern)
Bradford City 5, Accrington Stanley 2.
Chester 6, Mansfield 2.
Doncaster Rovers 1, Lincoln City 4.
Gateshead 3, Barrow 1.
Halifax Town 1, Oldham Athletic 1.
Hartlepools United 1, Crewe Alexandra 6.
Southport 1, Carlisle United 2.
Stockport County 6, Rotherham United 2.
(Darlington vs. Tranmere Rovers and New Brighton vs. York City, postponed.)

SCOTTISH LEAGUE
Division A
Rangers 0, Hibernian 0.
Stirling Albion 2, Partick Thistle 1.
Third Lanark 4, East Fife 1.

Division B
Dunfermline Athletic 2, Kilmarnock 6.
Queens Park 0, Dundee United 0.

GLASGOW CHARITY CUP
(First Round)
Celtic 1, Clyde 0.

OTHER MATCHES
Blythswood 2, Dumbarton 1.
St. Johnstone 2, St. Mirren 0.
Aberdeen 2, Huddersfield Town 2.
Ayr United 2, Queen of the South 3.
Raith Rovers 3, Alloa Athletic 2.
Arbroath 1, Forfar Athletic 2.

IRISH LEAGUE
Ards 0, Linfield 2.
Crusaders 0, Glentoran 4.
Derry City 5, Ballymena United 1.
Distillers 5, Glenavon 1.
Portadown 3, Coleraine 3.

Premier Of Pakistan Leaves For America

KARACHI, Pakistan (AP)—Prime Minister Liaquat Ali Khan of Pakistan left Karachi today for London on his way to the United States and Canada.

He is accompanied by his wife and five Pakistan officials.

The Prime Minister said his discussions with Prime Minister Attlee and President Truman would include talks on the princely state of Kashmir, over which Pakistan and India have been disputing bitterly.

Four Die In Crash On Alberta Road

EDMONTON (CP)—Four persons were killed and two others injured today when their automobile crashed into a loaded lumber truck which had slowed down for another accident on the Calgary highway near Nisku, 15 miles south of here.

Killed were:

Mr. and Mrs. Bud Akins of Edmonton, Lorne Campbell of Edmonton and a man from Yellowknife.

It was reported the automobile ran into the rear of the truck.

More Arms For Italy

NAPLES, Italy (AP) — The freighter Hellas, bringing the second shipment of U.S. arms aid to Italy, docked today in the heavily-guarded Naples port area. The port area remained quiet and there were no immediate indications of any demonstrations by Communists seeking to hamper unloading.

FEW VOICE APPROVAL

Hoover's U.N. Proposal Brings Condemnation

By CANADIAN PRESS

Former President Herbert Hoover's proposal that the United Nations be revamped without Russia gained little approval throughout the world, a survey showed today.

Most responsible government officials refrained from comment.

Assembly President Carlos P. Romulo said the U.N., with Russia in it, is the "only workable bridge that we have today between the two hostile camps on either side of the chasm."

Vladimir Houdek, permanent delegate from Communist Czechoslovakia, said the Russian-bloc countries, who have been boycotting the U.N. over the question of Chinese Nationalist representation, are not going to "quit the U.N."

Houdek's statement at a press conference was the first reaction from one of the countries which Hoover's proposal would exclude.

British diplomatic sources said the idea "would not be looked on favorably" in that country. They said the U.N. still serves a useful purpose as a point of contact among all countries.

The French Foreign Office, after studying Hoover's suggestion for six hours, decided not to comment.

T. F. Hsiang, chief delegate of Nationalist China, said the world "is not quite ready for such a drastic proposal, but the pressure of world events will eventually drive us to accept Mr. Hoover's proposal."

From Cairo came one of the strongest expressions of disapproval.

"Ousting the Communist nations from the United Nations would be the surest way to transform the cold war into a shooting war," said an unofficial but representative source.

Australian newspapers scarcely mentioned the plan.

Death For Reds In Malaya

SINGAPORE (CP) — The Malayan government today put still more teeth in its anti-Communist campaign by providing the death penalty for Communist agents. Until now only armed terrorists have been liable to the extreme penalty.

The latest government move came on the heels of an attempt on the life of Singapore's governor, Sir Franklin Gimson.

General Election Called Over Belgium's Monarch

BRUSSELS (UP)—Prince Regent Charles today dissolved the Belgian parliament, making a general election necessary in the dispute over the return of King Leopold to the Belgian Throne.

The crisis over the King's return headed toward a climax early today when Paul van Zeeland, a pro-Leopold Social Christian (Catholic) Party leader, announced his resignation.

Van Zeeland tried fruitlessly for 25 days to form a government and evolve a compromise on Leopold's return. His failure was based on two main factors:

1. Objection by the Socialist Party to Leopold remaining in Belgium after delegating his powers to his 19-year-old son, Prince Baudouin. Leopold had agreed to surrender his powers after 18 days, but refused to make any specific agreement to go abroad again.

2. The Liberal Party was willing to let Leopold remain in Belgium after delegating his powers to his son, but Liberal leaders refused to accept Van Zeeland as Premier.

THE WEATHER

Weather report: Sunny today and tomorrow; light winds. Little change in temperature. Low tonight, 42; high tomorrow, 60.

	Min.	Max.	Precip.
St. Johns	31	35	
Halifax	38	56	
Montreal	33	47	
Toronto	28	43	
North Bay	29	42	
Port Arthur	28	36	
Kenora	26	34	
Winnipeg	26	35	
Brandon	23	43	
The Pas	23	39	
Regina	28	42	
Saskatoon	22	43	
Prince Albert	25	47	
N. Battleford	23	41	
Swift Current	27	43	
Medicine Hat	29	48	
Lethbridge	28	41	
Calgary	29	39	
Edmonton	23	45	
Kamloops	41	62	
Penticton	31	62	
Vancouver	36	60	
Victoria	42	56	
Kimberley	21	56	
Cranbrook	32	54	
Prince Rupert	42	59	
Prince George	26	53	
Seattle	38	60	
Portland	37	61	
Chicago	37	73	.07
San Francisco	40	63	
Los Angeles	34	64	
New York	45	66	.01
Spokane	33	53	
Whitehorse	36	47	
New Westminster	40	63	

RETIREMENT AGE DISCUSSED

Senators Weigh New Proposals For Reform Of Their Chamber

By GORDON E. LEIGHTON
Times Ottawa Representative

OTTAWA—Numerous placards plastered for all to see at the Senate entrance to Parliament, give notice to all and sundry the upper chamber intends to be busy. Reform is in the air.

They reflect a determination, perhaps new, perhaps not, to bring about a general realization of the value of the Senate in the legislative structure. Stung not so much by criticism as it would appear by the absence of it, Senators are exhibiting a driving force belying the casual reputation of the past.

Their own members description of them as "the highest class of pensioners"; their own admitted failure to "make the headlines" in the newspapers spurs on this evidence of life. They are called by plain and public notice to a sense of their duties as soon as they reach their portals.

Their committee responsibilities are blatantly paraded before them. This week, for instance, consideration has been given to Old Age Security — meaning mostly the devising of a plan for contributory old age pensions, no mean job in itself. External affairs, finance, immigration and labor, divorce, private bills, human rights and fundamental freedoms are calling to the members for consideration and action.

IN THE AIR

All these aside from the normal deliberative functions within their chamber, the passage of bills and the sanction of Commons legislation. But as we say "Reform is in the air." Not a new phenomenon but an earnest one this time.

Suggestions of reform to make the Senate a more active and influential body come from within as well as from without. The government leader, W. McL. Robertson, has thrown out broad hints of an age limit of retirement. Senator Lambert in a detailed review of the situation comes out with a suggested period of eight to ten years of appointment only.

Others in view of the provincial basis of representation suggest the provincial authorities have more say in the selections. Others of course are brutal enough to condemn the Senate as outmoded and unnecessary and to suggest its abolition.

At the present time it is overwhelmingly partisan with 75 of the 102 members professing the Liberal faith. Of the remaining seats there are 14 vacancies, leaving an official opposition of but 13. Should the vacancies be filled on the customary bases of appointments, the government side would number 89.

See Page 5 for SPECIAL VALUES at Standard Furniture

THIS WEEK only!
Any COAT 77c
COLOR-BRIGHT DRY CLEANED
TIES 5c
Sweaters 49c
Skirt 49c
Slacks 49c
Curtains Pr. 99c
Bedspreads $1.29
Blankets 99c
Hat 99c
Coats 99c
Blazers 49c
Suits 79c
Drapes Pr. $1.59
Dress 79c
Spotless STORES
CASH and CARRY
744 Fort — 1312 Government

SERVICE STATION
Time to FLUSH OUT the BRADY WAY
Get rid of that ANTI-FREEZE
Now, before a new season's driving, is the time to clean out the dirt and rust from your car's cooling system . . . A dirty, clogged radiator invites over-heating.
Please Support the VICTORIA CURLING CLUB
"BRADY WAY" cleaning means positive loosening of oil sludge, lime scale, rust and dirt . . . and it pumps it all out, quickly, surely and at small cost.
Wilson MOTORS LTD.
Yates at QUADRA
E 1107

Wilson's FROZEN FOODS 21 Varieties Garden Fresh!

"BUILD B.C. PAYROLLS"
Handy and Economical
PACIFIC MILK
Never be without Pacific Milk in your kitchen. Easily stored ideal for cooking, baking, or as a beverage, and vacuum packed for your protection. Try Pacific Milk today.
Pacific Milk
Vacuum Packed & Homogenized
Penman ADVERTISING

There's a way to pay at Mallek's WOMEN'S APPAREL
A budget plan with no interest or carrying charges.

MAY 24th BOOSTER BUTTONS
$1.00
When you purchase a BOOSTER BUTTON — you become an ASSOCIATE MEMBER. ASSOCIATE MEMBERS get FREE ADMISSION TO —
1.—MASSED CHOIR—250 Voices
SYMPHONY ORCHESTRA
HANS GRUBER CONDUCTING
ROYAL ATHLETIC PARK, SUNDAY, MAY 21, 1950
BUTTON HOLDERS ONLY admitted to this event.
2.—PARADE AND PAGEANT—Royal Athletic Park—A.M., MAY 24
BUTTON HOLDERS ONLY admitted to this event.
3.—MOTORCYCLE RODEO — Macdonald Park — P.M., MAY 24
BUTTON HOLDERS admitted free.
4.—PARTICIPATION in the FUN and GIFTS on our RADIO PROGRAM
Think of it—3 BIG SHOWS FOR $1.00!
Treat yourself to a BOOSTER BUTTON now and support the 24th MAY CELEBRATION.
LISTEN TO OUR RADIO PROGRAM ON CKDA—TO START SOON.
JUNIOR ASSOCIATE MEMBERSHIP—8 to 16 years—50c
Buttons are on sale on the street and many business houses—and at
GREATER VICTORIA CELEBRATIONS ASSOCIATION,
ROOM 5, 1110 GOVERNMENT STREET, VICTORIA, B.C. PHONE B 3012

REMEMBER MOTHER on Her Day With a Smart
SHORTY COAT
$22.50
PLUME SHOP LTD.
1740 DOUGLAS ST.

BENT FENDER or Twisted Frame
Wilson's Body Shop will straighten out your troubles.
Wilson MOTORS LTD.
YATES at QUADRA

OUR CHAPEL
HAYWARD'S
B.C. FUNERAL CO. LIMITED
82 Years Serving Greater Victoria
Parking Space Available for Those Attending Funerals
REGINALD HAYWARD — Managing Director
REGINALD HAYWARD JR. — Director
734 BROUGHTON ST. — TELEPHONE E 3014

What's Happening In Spain?

RUMORS OF AN IMPENDING TRADE deal between Soviet Russia and Spain bring into sharper relief the statement by Canada's External Affairs Minister, Hon. Lester B. Pearson yesterday that there is no change in sight in Canadian diplomatic relations with Spain. Whether or not Mr. Pearson's supplementary announcement—that this Dominion proposed to send diplomatic missions to two foreign capitals where Canada does not already have representatives—referred in any way to Madrid was not explained in the text of the news story.

A little less than one year ago, Canada, as a member of the U.N., abstained from voting on a Bolivian motion which would have re-established full diplomatic relations with Spain. The South American resolution was defeated at that time. It would have repealed the 1946 U.N. recommendation that all member nations of the world body withdraw top diplomatic representatives from the Spanish capital. What new elements may have entered the Iberian picture in the last few months—other than the favorable reports from some U.S. congressmen and other American visitors who have journeyed to that country—we do not know.

The whole shabby story of Franco, however, remains fresh in mind. Even the carnage and horrors of the Second World War have not obliterated the recollection of the paunchy little dictator's actions against the republicans of his country. Nor did his wartime position add anything to the stature of a Spanish regime which was openly friendly to the Germans and which showed no hesitation in making western nations eat crow when the sore-pressed allies were forced to exert every effort to keep Spain neutral. It is generally accepted, moreover, that Franco was restrained from throwing in his lot with the Nazis only through uncertainty over their eventual victory.

These are memories which will not down when discussions turn to possible new relations with Spain. Conceivably it may be necessary, or expedient, to modify the Canadian official attitude toward the last of Europe's three fascist dictators. Reports of Soviet negotiations for a trade agreement with Franco may suggest the desirability of securing from him some of the resources which major powers need. The need, however, would have to be very great before such action won the support of the Canadian people.

No Credit To Them

OUTCOME OF THE INVESTIGATION that has been ordered into the riots staged by thousands of New York school children will be awaited by all who are interested in the trends being exhibited by youth in modern cities as a result of their exposure to urban life.

Apparently initiated as a demonstration in support of a demand for higher teachers' salaries, the unruly parades and gatherings have extended over several days. But the numbers involved—news reports estimated Thursday's crowds at 10,000—suggest that some co-ordinating influence has been at work to organize the children of many widely separated schools. The problem developed when students found their after-school activities curtailed by the refusal of teachers to conduct them unless wage increases were granted by the city. It seems hardly logical that 10,000 of them would be moved spontaneously to congregate as they did. Whatever agency may have encouraged the incidents, or whether the students themselves were responsible, the boys and girls who took part have brought little credit upon themselves, their schools or their homes.

Their mass disrespect for authority, evidenced by violence, overturning of cars, hooting at police, and similar irresponsible acts, has given them a taste of lawlessness that they would have been better without. No citizenship has been learned by such actions, no better appreciation of democracy, no strengthening of the ideals which make their country a favored one in the world today. The youngsters have been badly advised, badly led and badly oriented. One wonders at the attitude toward such rowdyism which may exist in the 10,000 homes involved. It is to be hoped that Mayor O'Dwyer's investigation will get to the heart of the matter.

Another Word In Support

THE LONG-DISPUTED ST. Lawrence Seaway Plan, which many have despaired of ever seeing implemented, has received another measure of encouragement from U.S. Secretary of State Dean Acheson. The American diplomat urged co-operation with Canada in carrying out the project when he appeared this week before a House of Representatives public works committee, terming such a partnership of "the utmost importance." The waterway scheme of course, envisions a joint development of the St. Lawrence basin by both countries, resulting in increased hydro-electric power production and an opening of traffic into the centre of the continent for ocean-going ships. The huge enterprise, entailing years of construction and a joint cost of many millions of dollars, has been studied and advocated for several decades. Commercial and industrial interests in Canada and the United States have opposed it on the grounds that it would seriously upset existing economic conditions for seaports and land routes that would be affected. On the other hand, the power and transport problem of the future, not to mention the value of the project from the point of view of military defence, should ultimately swing the balance in favor of the plan. There is no thought that the opposition will be lightly overcome, but Mr. Acheson's support, and his emphasis on the importance of co-operation between the two great North American nations, will carry weight.

Some Bits And Pieces

A small boy's idea of interior decorating is filling his stomach as fast as possible.

A balanced farm economy nowadays is for the government to pay any balance due.

Anniversary Of 'Wanton Attack' Recalls Need To Stay Vigilant

News of Norway

"GENERALLY speaking one of the blessings of human beings is the ability to forget. But if thoughtlessly applied it may also be a danger. There are certain things which we may forget only at our own peril."

Norway's Ambassador to the United States, Wilhelm Morgenstierne, sounded this warning note in his statement commemorating "the sudden, wanton attack on Norway by the Nazi aggressors" 10 years ago this month.

"It was an event," said the Ambassador, "which Norwegians today and those who come after us will always keep alive in their minds, because it was a deeply tragic proof of the old saying that nobody has peace longer than his neighbor wants."

REALLY MATTERED

"We in Norway," continued Ambassador Morgenstierne, "had been thinking that the well-being and the cultural and spiritual development of the people, the whole people, was the thing that really mattered. That schools and hospitals and decent homes for human beings were more important than guns and tanks, warships and planes.

We were rather proud, I hope not too much so, to have given the world leaders in many fields of human endeavor: Henrik Ibsen, Bjornstjerne Bjornson, Sigrid Undset, Fridtjof Nansen, Roald Amundsen, Edvard Grieg, Christian Sinding and many others.

We were rather pleased with the world-wide standing of our sailors and Merchant Marine, our industrial and commercial expansion, our fisheries and whaling, our educational system and our social and economic reforms. We were living in peace and friendship with all nations—we were the dispensor of the Nobel Peace Prize."

Then suddenly, without warning, in the dead of night, Germany struck!

"For two months the Norwegian military forces under the leadership of King Haakon and the legal Norwegian Government fought the invaders on Norwegian soil. When early in June 1940 our British, French and Polish allies had to withdraw their forces from Norway owing to military developments in France and Britain, the Norwegians could not stand up alone against the overwhelming forces of the mechanized barbarians. King Haakon and his cabinet were forced to leave the country in order to continue the fight for Norway's liberation from London, where they had been warmly welcomed by our ally and friend, Great Britain."

The Ambassador emphasized that the Norwegian Government in London, 1940-45, was not a group arbitrarily established in an emergency to carry on for its country—not a "Government in Exile" in the ordinary sense—but a genuinely constitutional government with full powers to represent legally and constitutionally the Norwegian people for the duration of the war. This was so because the Norwegian Parliament (the Storting) had been able to meet twice after the invasion of Norway, and, in full accordance with the constitution, had transferred to the Government the legislative powers of the Parliament and the general authorization to carry on until Parliament could once more assemble in a liberated Norway.

FULLY RECOGNIZED

"This fact," the Ambassador stated, "was fully recognized by the civilized world . . . and it gave King Haakon and his Government—and the Norwegian people—a tremendous advantage."

Ambassador Morgenstierne recalled that shortly after the occupation of Norway he had expressed these feelings to the American press:

"There is something called Divine Providence. . . . Spiritual values cannot be downed permanently. Human liberty, freedom of religion, of speech, and of the press, government of the people and for the people, human decency and brotherly love, our whole way of living—these may be blacked out temporarily, but they are hard-won, permanent values which will assert themselves as surely as day follows night. . . . The sun will rise again over a free, independent Norway."

"And," he said, "it happened just that way. . . Hitler and his cohorts met their inevitable doom."

'Crowned With Summer Seas'

Ten Mile Point, From Beach Drive —Bill Halkett

Walter Lippmann

A BIG LITTLE MUDDLE

THIS week we have seen the chairman of the U.S. Foreign Relations Committee reject as "astounding" a "British proposal"—which has not been proposed—that he assumed is embodied in a memorandum—which he had not read. This fine little muddle has to do with a very big subject: the relation between recovery in Europe and progress in Asia.

THE muddle is the joint product of the Labor government in London and of the Truman administration in Washington. What happened in brief was this: Last September at the meetings in Washington which preceded the devaluation of the currencies, there was an agreement by Britain, Canada and the United States to study together the problem of the sterling balances, that is to say the problem of Britain's war debt to Egypt, India, Pakistan and some other countries of Asia. This study, which is of the greatest consequence to the whole world, has been handled with the utmost bureaucratic inertia and clumsiness. Seven months have passed. The mountain has labored. The British have produced a memorandum. The memorandum produced not a considered American comment. It produced a leak in London to a London newspaper. This leak was then followed up here, not by the publication of the memorandum but by more leaks from American sources.

THERE is no use being astounded because there is a connection between our aid to Britain and Britain's capacity to repay her war debt in Asia. The connection exists and it has always existed. The British could not export to Asia to pay off their debt if America did not make exports to Britain that Britain did not have to pay for.

The fact of the matter is that the British repayment of sterling balances to southern Asia has been a great and a necessary contribution to the establishment of India and Pakistan as independent states. Whatever the disadvantages of the operation—and there have been many—the condition of non-Communist Asia would be much worse than it is if this financial support had not been given. The condition would deteriorate rapidly and dangerously if this support were now cut off. The future will be much worse than it needs to be if the British and the Americans do not find a way to continue that support and to enlarge it somewhat.

BUT at least it is possible to clear away some of the prejudices which stand in the way of the consideration of any constructive solution. One way to begin to do that is to deal with the notion, apparently Senator Connally's, that the British have invented a new scheme for making the United States shoulder their war debts. They have not. They have explained once again what everyone who ever looked at the question for 10 minutes has always known: that they have been making heavy repayments of their sterling balances to India, Pakistan, Egypt and south Asia which they could not have made if they had not received Marshall aid from the United States.

THAT is what the shouting is all about. It is not a British plot to make the United States pay their debts. It is not a British plot to wangle some more dollars. It is really a statement of the obvious and undeniable fact that if southern Asia is to get the help it needs and deserves, that help must come—because it can come only—from the advanced industrial countries of the west. And it stands to reason that the two countries which have to take the initiative in making a plan for contributing to the development of southern Asia must be the two peoples now most involved in the financial problems of southern Asia—that is to say the British who are directly involved through the sterling balances, and the United States which is involved indirectly through the Marshall plan.

As Our Readers See It

THE QUEEN'S CARPET

It seems almost akin to sacrilege that the Queen Mother's priceless work must be sold to obtain a few paltry dollars for the hard-pressed Old Country.

Would it not be a nice gesture if we, in Canada, and our friends in U.S.A., were to raise a subscription instead, to make the Old Country a present of the necessary dollars, and to send the carpet back to become a permanent exhibit in the British Museum, or some such suitable place in London? Perhaps the newspapers would act as subscription and publicity centres, aided by service and other clubs who are interested.

I would like to subscribe the first dollar towards this worthy cause; and, incidentally, to thank the Provincial Government, and the I.O.D.E., for making the exhibit of the carpet possible in this city.

E. W. ABRAHAM.

1125 Faithful St.

CLAIMS IMPROVEMENT

In spite of the arguments advanced by E. A. Holt in a recent letter to your newspaper, there is very little doubt that the handling of the liquor business in American cities is a great improvement over former methods and over the present system in this province. Montreal is a Canadian example that could be quoted, but the United States picture is the one that Mr. Holt undertook to discuss.

It would be very enlightening to know if Mr. Holt is familiar with the American situation. Does he know the "dry" areas of that country, for example? Does he know that some states permit private sale of liquor under license while others have only government liquor stores? And that liquor is prohibited entirely in others?

This writer is well aware of the troubles in Los Angeles. But does Mr. Holt know that the "appalling" situation he quotes arises chiefly from arrests made on the "Skid Road," where admittedly most of the victims are hopeless?

Ordinary citizens in that great metropolis deplore those conditions, but so do they deplore teen-age hoodlums and other menaces—even as such citizens do in Canada. The same remarks, incidentally, apply to New York. No thinking person favors the abuse of drinking, or anything else, but we would appreciate a fair analysis occasionally.

Long experience in the United States (my own home is in San Francisco, where you can buy liquor in any downtown block) proves that liquor can be controlled and regulated but not eliminated. In the U.S. it is a legal industry under strict government supervision. The industry pays more taxes than any other product, employs well over a million workers directly and makes jobs for many more in several hundred other businesses.

Better have it that way than under the starry-eyed dreamers and irresponsible fanatics who tried their hand at it once before, to the great delight of the Capones and their ilk. VISITOR.

SUCCESSFUL CAMPAIGN

May we, through the medium of the Victoria Daily Times, express our sincerest thanks to all those who made the Red Cross Campaign recently completed such an unqualified success. The objective of $65,000 was exceeded by an appreciable amount and this splendid showing is due to the effort put into the campaign by the many workers and to the generous contributions by the citizens of Greater Victoria to this great work of mercy.

It has not been possible to thank every worker individually but, to each of you who participated, we would ask you to accept this as a personal "Thank you" for your contribution. The people of Greater Victoria have never failed to meet the quota set for this district, indicating sympathetic interest in the work of the Red Cross Society.

E. HEYBROEK,
D. McMILLAN,
Joint Chairmen.
J. R. L. BURRIDGE,
Vice-Chairman.
Campaign Committee, Red Cross Society

Following Wrong Idea May Result In Production Of Correct Remedy

Australian News Letter

A DISCOVERY that common table salt swiftly cures the mysterious pink disease which baffled the medical world for 140 years was made by two South Australian medical men—25-year-old Dr. Donald Cheek and Sir Stanton Hicks, Professor of Human Physiology and Pharmacology at the Adelaide University.

About 80 cases a year had been occurring in South Australia and the death rate at the Adelaide Children's Hospital was 10 per cent.

FAULTY GLAND

Dr. Cheek and Sir Stanton Hicks showed that leakage of salt from the system in pink disease was due to faulty functioning of the superarenal gland. Ensuring that babies receive salt in milk during early months of life is now expected to wipe out this disease.

The most spectacular case was that of a 10-months-old boy, who was unconscious and dying. Here, because speed was vital, the salt, instead of being given by mouth, was put into a vein in solution by continuous drips. Within two days the child was sitting up.

Sir Santon Hicks was prompt to warn parents not to try to use the remedy except under medical direction.

The discovery, he said, illustrated the ever-increasing demand for active research centres.

"Dr. Cheek was driven by the wrong idea but got the right answer," he said. He uncovered important facts which I was able at once to interpret only because I was engaged in research."

Paying a tribute to Dr. Cheek, the professor said the discovery of the cure for the previously mysterious disease illustrated the fact that should be impressed on everybody that "enthusiastic tenacity in pursuing a piece of work, plus the presence in a community of active research centres, makes discoveries possible."

GETS RESULTS

It did not matter if results came from pursuing wrong ideas.

"Nearly all the discoveries that have ever been made have come from following the wrong thing," continued Sir Stanton Hicks.

"Research can be achieved only with extremely hard work. There must be active research centres all the time fermenting."

POPULAR MOVE?

Ottawa Journal

It was intimated a year ago that the Dominion government might amend the legislation on public holidays to provide for Monday observance of Victoria Day and Dominion Day—Civic Holiday and Labor Day already and always fall on Monday and, latterly, Thanksgiving. Nothing was done last session, but there remains time for Parliament to act before May 24 if it sees fit. It would be a popular move, and, we think, a sensible one.

CLIPPED at RANDOM

POLITICIAN PENSIONS

Ottawa Journal

Mostly our cabinet ministers, Dominion and provincial, are men of little or no wealth. It is unfair to have them give the best of their lives to the public service and then when the hazards of politics send them into the wilderness or age or failing health removes them from the political scene to leave them to their own fates or devices.

FEDERAL CONCERN TOO

Toronto Globe and Mail

Whatever may be said of the effectiveness of British Columbia justice in dealing with the Doukhobor problem, this business is a concern of all authority. Organized violence sets up a chain reaction wherever it occurs. If one sect gets away with it in one part, sooner or later another sect somewhere else will try the same tactics.

A survey can be useful only if it forms the basis for a policy and is followed up with vigorous action. If there are honest grievances, let them be righted. If there has been too much laxity, let it be corrected. This problem with its recurrent guerrillaism in the Kootenays has got to be cleaned up.

THE USES OF DOORS

New York Times

A door, says the dictonary, is a hinged or sliding frame used for closing or opening an entrance or exit, as to a house. A door is useful; it cuts one off from the clamoring world, from glib-tongued peddlers of worthless trinkets. If need be, it can stand silent and unmoving as some unwelcome would-be guest, his approach having been covertly observed, hammers upon it vainly begging entry. On the other hand, it can be thrown open with a flourish to greet long-absent friends or rich uncles. A wife learns to listen to the sound of its closing at the work day's end for a clue to her bread-winner's mood. A door keeps out the cold, discourages invasions by stray dogs and cats, and if its does not always bar curious little children this is not the fault of the door. A door is a good thing to have.

'A SCRUFFY LOT'

Montreal Star

Tailor and Cutter, a London publication, not long ago was advocating loose balloon ties and scarlet sashes for men's evening wear. It has now come out with a statement similarly provocative. It announces revision of its opinion about newspapermen. It is no longer proper to regard journalists "and particularly editors" as "a bunch of scruffs."

Not having realized we were so scruffy, we have no time now to get insulted at the idea that we once were. We may take pride in the fact that we pass the rigorous tests imposed by Taylor and Cutter. But let us give fair warning. On the rare occasions when we don evening wear (and we don't mean pyjamas) those loose, flowing blousy ties are out, and as for that scarlet sash wound round our middles—nix. Our middles are bad enough the way they are. We don't propose to draw attention to them.

Ups And Downs

By BRIAN A. TOBIN

"EVERYTHING," said the Elevator Man, "seems to be working backwards these days. Science is becoming ingrown. We're getting alarm clocks that only ring in a whisper so as not to disturb us. We have electric stoves that are so well insulated they don't give out any heat. They've developed a dog that has no bark, swimming suits you can't go swimming in, and an automatic wheel-chair to save you the bother of walking around the golf links. We've even got drinks that give us a thirst, instead of quenching it, and food that's guaranteed to keep us thin. It's hard to say where it'll end. Going down!

"I guess, though," said the Elevator Man, "it's nothing new in principle. We've always had things like that—explanations that complicate questions instead of clearing them up, group leaders who lag behind the crowd instead of leading, women's clothes that expose instead of covering—we've been working against ourselves for a long time. The funny thing is, nobody seems to mind. We develop an instrument that will keep perfect time, then we deliberately set it an hour wrong all summer. We turn out cars that can go 100 miles an hour, and then make it illegal to go more than 30. In the States, thousands of government workers are out showing the farmers how to grow more food per acre. Other thousands are out buying up the crops and burning them or giving them away. We're all busy—cancelling out the other fellow. Watch the step!

"It even," said the Elevator Man, "extends to international affairs. Countries used to declare war and fight. Then they took to waging wars without declaring 'em. Now they neither declare 'em nor wage 'em, they just have 'em, in a sort of frozen state. Instead of sending an expeditionary force over to the enemy country, you call your men home, from the embassies and consulates. And if it comes to a shooting war, you find when it's over you've been killing off the customers for your own produce. We'd better all get together on this before things are completely gummed up."

RELUCTANT bride-to-be is Mireya Urgidi, 22-year-old Bolivian now attending Tulsa, Okla., has asked for U.S. refuge rather than go home and obey father's orders to marry wealthy diplomat friend of family who is twice her age. Now on student's visa which expires June 30, young beauty appealed to U.S. Naturalization Office for help. (NEA Photo.)

Shutdown Delays Opening Date For New Building

There is little likelihood the new provincial government office building opposite the Legislative Buildings on the east side of Government Street will be ready for occupancy before next spring.

Public works officials said Friday it had been planned to have the building open next winter but the building shutdown has thrown plans out of kilter.

The new building will house a large cafeteria for government employees, in addition to public works and other offices. The cafeteria will take the place of the present facilities off the Speaker's corridor at the rear of the buildings. Closed since the Legislature prorogued, the present cafeteria is scheduled to be reopened May 3.

When the new cafeteria is opened it will be operated continuously, it was leaned.

THE HOME GARDEN

Leaving Faded Blooms Saps Plant's Vitality

By JACK G. BEASTALL

While we grow flowering plants to beautify our surroundings and satisfy our esthetic sense, we must not forget that the plants themselves have other ideas.

Their sole aim is the reproduction of their kind, and they produce the flower as a means to that end. Yet this natural instinct can be detrimental to the existing plant in as much as when it has set seed its purpose has been fulfilled.

If we remove the blooms soon after pollination the plant will supply some flowers in an effort to produce seed. By making use of this trait it is possible for us to extend the flowering season of many subjects.

Gardeners tend to leave faded blooms too long before removing them and thereby waste some of the plant's vitality. The flowers actually start fading immediately after the pollination, and within a few days the seed capsule starts to swell. This is the time to remove the blooms.

This week-end look over your narcissi and remove all flowers showing a large seed capsule. Just nip off one inch of stem. The energy which would have been used on seed will then go into producing a better bulb for next year.

Primulas will also need checking over. Remove the spent blooms individually if necessary. Pansies should be treated likewise if you wish continuous bloom. Certain heathers have completed flowering and the plants are ready to be trimmed. Where a large planting is involved they may be neatly trimmed with hedge shears. Aim at a well rounded, symmetrical plant.

The beautiful golden bells of the Forsythia, which have graced our gardens for the past month, will soon be over. Shoots which have flowered should be cut off about half way along the flowering portion. Shrubs which contain many hard, woody stems and bear few flowers, may be brought into bloom again by removing some of this old wood. This will encourage new shoots from the base; and as these increase in number, a little more old stock may be removed each year.

Rally To Be Held In United Church

A rally will be held in Metropolitan United Church Tuesday evening at 8.

A team of five graduates from the United Church Christian Leadership Training School at Naramata, B.C., will provide the program.

The team wil be introduced by Education Minister, W. T. Straith. The song service will be led by the Salvation Army band.

Fifty-five students graduated this year in the six-month course designed to prepare young people for Christian leadership in the local church.

FERTILIZE plants when you water them . . .

One Fertab dissolved in a pint of water makes the best plant food obtainable.

Convenient to use Odorless . . . Economical

Get faster growth . . . healthier foliage . . . more colourful blooms. Water potted plants and feed with water in which these famous "Pills for Plants" have been dissolved . . . or insert Fertabs in the soil beside the plants. Fertabs contain essential elements that promote healthy plants, including Vitamin B1. Packets 15c, 25c, 50c and $1.00 obtainable everywhere.

FERTABS "Pills for Plants"

Optometrist

Ronald F. Jeune, B.A., B.Sc.

EYES EXAMINED GLASSES FITTED

UPSTAIRS OVER KRESGE STORE

HOURS 9 to 5.30 P.M. WEDNESDAY 9 to 1 P.M.

PHONE E 8652 EVENINGS BY APPOINTMENT

24 Seattle Lions Visit City Club

Lions International took on a firmer meaning to members of the local club at their weekly luncheon meeting at the Empress Hotel Friday.

They had just settled down to luncheon when 24 men walked through the side door of the grill room. They were all members of the West Seattle Lions Club. The visitors were greeted in true Lion fashion and entertainment was at its highest as Canada and U.S. exchanged yarns.

In connection with the forthcoming display by the Danish gym team at the Memorial Arena April 11 under the auspices of the Lions Club, a color film was shown by Dr. G. Clifford Carl. The film dealt with the team's visit to Mexico, Cuba, the U.S. and Canada.

Toronto Preacher

Rev. W. J. Gallagher, M.A., D.D., general secretary of the Canadian Council of Churches with headquarters in Toronto, will be the speaker at the regular service at Metropolitan United Church Sunday night, commencing at 7.30.

He will deal with the subject which is engaging the attention of both the United and Anglican churches—the reaching of a common ground for merging their congregations.

THE BANK WITH

730

FRONT DOORS...

One of these doors is near you . . . it belongs to the local branch of The Royal Bank of Canada in your community.

To you and your neighbours, your local branch *is* The Royal Bank. *Because The Royal Bank of Canada is not a big bank with branches; the branches themselves are the bank.*

There are over 730 branches of this bank in Canada and abroad. In Canada alone there are 669, in cities, towns and villages from Newfoundland to Vancouver Island.

Each branch, keyed to the needs of its own community, offers you the strength and varied services of one of the world's largest banks. Your local Manager has behind him the experience, knowledge and organization of the whole institution. He is there to serve you in every way he can.

THE ROYAL BANK OF CANADA

Over 730 branches in Canada, Argentina, Brazil, British Guiana, British Honduras, Colombia, Peru, Uruguay, Venezuela, Cuba, Haiti, Puerto Rico, Dominican Republic, British West Indies. Offices in New York, London and Paris. Correspondents the world over.

"You can Bank on the Royal"

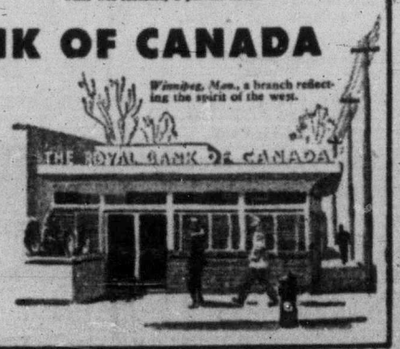

May-time is the Right-time for

Furniture buys

From Standard

TERMS

They're easy . . . 10 per cent DOWN . . . 10 months to pay.

Right now, you'll find a fine choice in new merchandise for your home . . . a choice that includes many fine BARGAINS. Call in now and select what you need.

Special May Value in a

BEDROOM SUITE

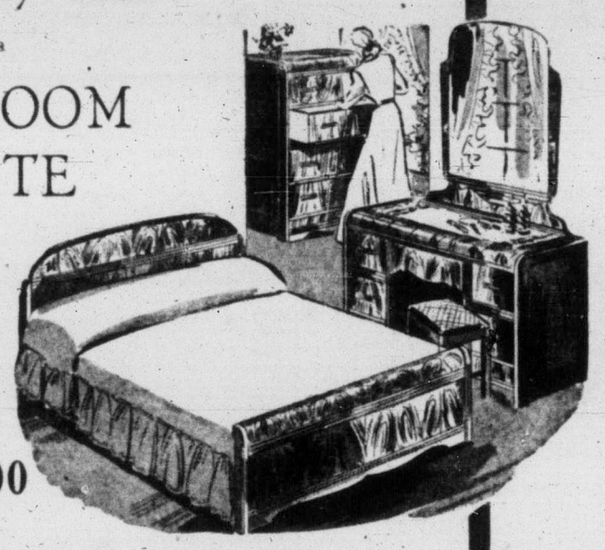

As illustrated, . . . a smart four-piece WALNUT BEDROOM SUITE with chiffonier, double bed, vanity with plate-glass mirror and upholstered bench. A SPRING SPECIAL at

119.00

"Paint-It-Yourself"

WHITEWOOD FURNITURE

Chiffonier

A roomy FOUR-DRAWER CHIFFONIER in white wood. Buy it and color it to suit your bedroom. A bargain for only.

12.50

Dropleaf Table

A solid hardwood table, all ready for the brush. Well constructed throughout . . . a beauty for your kitchen.

11.90

DRAPERY SPECIALS

English Nets

A fine selection of Filet Nets, Tuscans and Brussels, 36 to 50 inches wide, and in THREE great groups. Per yard.

49¢ 69¢ 89¢

Gay Prints

A large selection of colorful PRINT for kitchen, bedroom or dining-room. 36 inches wide and in many lovely colors. Yard.

89¢

Delightful DINING-ROOM Buys

Dropleaf Table

A solid hardwood dropleaf table of smart design. 22 inches closed and 48 inches when opened. Real values for

36.50

Dropleaf Table

A smart table in the popular Duncan Phyfe design. Of rich walnut laminated construction. 23 inches closed, 58 inches open.

55.00

DINETTE SUITES

In Lovely Chrome

A FIVE-PIECE CHROME SUITE. Extension table with plastic top, four chrome-legged chairs, upholstered seats and backs. A beauty buy.

59.00

ANOTHER SMART FIVE-PIECE DINETTE SUITE, consisting of plastic-topped extension table, four chrome chairs with upholstered seats and backs. A quality suite for

79.00

Special

CEDAR CHEST

Value

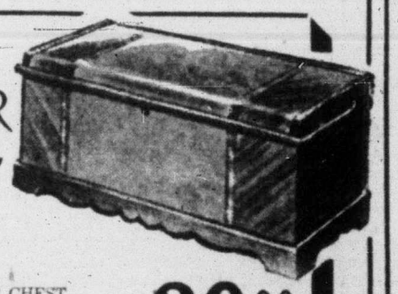

A top quality CEDAR CHEST with lower drawer. In walnut waterfall design, and Tennessee cedar lined. Specially air sealed, and top value for

39.90

Occasional Chairs

Beautiful chairs with solid hardwood frames, spring seat and soft upholstered back. These are QUALITY CHAIRS. Reg. 25.50.

14.98

Lovely Lamps

TRILITE

Complete with bulb and shade, smart design.

11.95

TRILITE

Complete with 3 candles and washable silk shade. Value.

19.95

TORCHERE

A really lovely lamp of shining glory. Well designed, fits into any decoration scheme. Reg. 20.00 ..... 13.90

Mattress Value for May

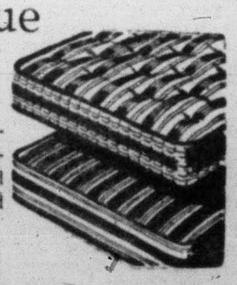

Soft and comfortable SPRING-FILLED MATTRESSES with English woven ticking. Constructed for years of valuable service, and priced low at only

19.90

Special in PLUMP PILLOWS

Soft and light PILLOWS filled with selected feathers for something SPECIAL in comfort. Only

1.98

Standard FURNITURE DENNYS OF VICTORIA

RIGHT THROUGH — YATES TO VIEW

THE VOICE OF ONE . . .

Sense Of Humor, Lost, Badly Needed Today

By FRANK S. MORLEY

Some day I shall put an advertisement in the paper, "Lost—a Sense of Humor. Finder kindly return to the general public." It is difficult to say anything humorously without being taken in grim earnest.

"Walk I will not," said the philosopher Boehme, "with a man who frowns on laughter." Nor will I; such a man is a potential Torquemada. The best and greatest men I have known have a sense of humor broad and hearty. Abraham Lincoln during a critical period of the Civil War read to his shocked cabinet some side-splitting humor of Artemus Ward. He implored his humorless henchmen, "Gentlemen, why don't you laugh? I should die if I did not laugh occasionally."

F. S. Morley

Remember how the rumbling, heroic laughter of Churchill rang round the world in the dark night of war, "Some chicken! Some neck!" and Hitler was licked from that hour. Or Roosevelt, king of story tellers.

Should there be humor in the pulpit? In Puritan churches people were put in the stocks for smiling, but this was Puritanism in decline. A revival of religion is always accompanied by a sense of humor. Thus the Reformation was preceded by great bundles of wit in men like Crotus Rubianus, Ulrich von Hutten, the authors of "Epistles of Obscure Men," Boccaccio's "Decameron," and Erasmus' gem, "In Praise of Folley." How shattering to feudalism was Cervante's "Don Quiote!"

Thus the most hopeful sign of the decline of Communism is its complete loss of a sense of humor. A Communist wedding in Shanghai the other day celebrated a wedding "rich in educational meaning." There were no gifts, but guests paid five cents each at the door for refreshments. The gay wedding of firecrackers, brass band and wedding procession was dourly abandoned for a round-table discussion which studied and appraised the value of the new style wedding in contrast to the old!

BORN WITH IT

We are born with a sense of humor. That eminent psychologist, William McDougall, holds that man is the only animal which laughs and that the instinct of laughter is the only one peculiar to the human species. Ruth Washburn therefore properly found through experiments in Yale University that humor flourishes more luxuriantly in infants than in adults, a point of view supported by another student of babies, Dr. C. W. Kimmins. This sense of humor is illustrated in their bumps, falls, frights, puzzles, tickles and even disappointments.

Alas that we tend to lose this precious birthright! F. H. Allport, in "Social Psychology," declares that, "Children are the greatest laughers," but he finds that in later years their "free and boisterous humor" tends to become "refined and intellectualized."

M. A. Walker in the American Journal of Psychology says that experiments have revealed the intensity of reaction to the comic to be greatest in fourth-grade children, less in the seventh grade and least in adults.

Humor gives power to transcend a situation, to look at oneself objectively. It gives a vantage point for perspective. Humor is ability to laugh at one's puffed-up dignity and pretensions and therefore contains the seeds of a healthy humility.

Humor creates a superb detachment which cushions us against the sorrows of life, thus one finds the richest laughter among the greatest sufferers—the Jews, Irish and Negro peoples. Humor enables us to meet the unfairness, unreason and catastrophes of life with poise and acceptance.

Humor keeps a man sane in a mad world. "A merry heart doeth good like a medicine."

Dr. C. O. Johnson, Baptist Leader, Speaks Tomorrow

Dr. C. Oscar Johnson, president of the Baptist World Alliance, will speak at First Baptist Church on Tuesday evening next at 8.

The Baptist World Alliance, with headquarters in London, England, is a fellowship of Baptist churches, with a membership of 17,372,000. The last census from Russia (1943) gave the Baptist membership there as 5,000,000. According to Professor Fedorov, formerly instructor in history at the University of Petrograd, the Baptist churches were the spiritual hope of that land.

Since the end of the last war, the Baptist people of North America have sent many millions of dollars worth of food and clothing to the distressed areas of the world.

Dr. Johnson is pastor of Third Baptist Church in St. Louis, Mo., with over 6,000 members.

ANGLICAN

ST. JOHN'S, Colwood—Holy Communion, 8 a.m. Sunday School, 9.45 a.m. Evensong, 7 p.m.

ST. MATTHEW'S, Langford—Morning Prayer, 11 a.m. Sunday School, 9.45 a.m. Vicar—The Rev. Hywel J. Jones.

CHRISTADELPHIANS

CHRISTADELPHIAN—Royal Bank Hall, corner of Fort and Cook streets. Sunday morning at 11.

CHRISTADELPHIAN, Central, Orange Hall, 725 Courtney St. Morning meeting, 11 o'clock.

CHURCH OF CHRIST

CHURCH OF CHRIST, 1620 Fernwood Road. Sunday services: 10.15 a.m., Bible study; 11 a.m., Breaking of Bread, followed by preaching; 7.30 p.m., evening service. Bible study, Friday evening, 7.30 p.m.

FOURSQUARE GOSPEL

ESQUIMALT Foursquare Church, 891 Esquimalt Road, near Head Street. Services: 10 a.m., Sunday School; 11 a.m., Fellowship; 7.30 p.m., Evangelistic. Wednesday, 8 p.m., Bible Study; Friday, 8 p.m., Crusaders.

GOSPEL HALLS

BETHESDA GOSPEL HALL, 1900 Oak Bay Avenue, corner Davie. Sunday at 11 a.m., The Lord's Supper; 3 p.m., Sunday School; 7.30 p.m., Gospel service, speaker Mr. I. Gilmour; Wednesday at 8 p.m., Prayer and Bible Study; Thursday at 3 p.m., Women's Meeting.

ROSS BAY Gospel Hall, corner Joseph and May streets. Lord's Day, 11 a.m., Breaking of Bread; 3 p.m., Sunday School; 7.30 p.m., Gospel meeting, speaker Mr. J. Gibson; Wednesday, 8 p.m., Bible Reading; Friday, 8 p.m., Prayer Meeting.

OAKLANDS Gospel Hall (Cedar Hill Road at Hillside).

Sunday—
10.00 a.m.—Sunday School and Bible Classes.
11.30 a.m.—Morning worship meeting.
7.30 p.m.—Gospel Service, speaker Mr L. J. Walker of Alameda, Calif.

Thursday—
8.00 p.m.—Assembly Prayer and Bible Study Meeting.

Friday—
6.45 p.m.—Teen Time.
8.15 p.m.—Regular Young People's Meeting.

VICTORIA Gospel Hall, 934 Pandora Avenue. 11 a.m., Worship and Breaking of Bread; 3 p.m., Sunday School; 7.30 p.m., Gospel Service, speaker, Mr. J. M. Davies, of India. See display advertisement.

LATTER DAY SAINTS

THE CHURCH of Jesus Christ of Latter Day Saints, 804 Kings Road. Sunday School, 10 a.m. Evening service, 7.30 o'clock. Phone B 1565. Everybody welcome.

SPIRITUALIST

AT THE Open Door Spiritualist Church, 1600 Cook Street. Sunday, 11 a.m., Sunday School (Lyceum), 7.30 p.m., Address "The Language of the Spirit," Rev. B. Hamilton, Fulford Harbour. Messages at the close of the service. Thursday, 8 p.m., Healing and Message Circle in charge of Rev. Edith Mayell and assistants.

FIRST UNITED Spiritualist Church, K. of P. Hall, 728 Cormorant Street. Sunday, 7.30 p.m., guest speaker Rev. Elsie Milne, address, "Your Link with the Infinite." Clairvoyance and flower messages to follow.

FREE METHODIST

FREE METHODIST, 1620 Cook, E 1525. Sunday School, 9.45; Worship, 11; Evening Service, 7.30.

SEVENTH-DAY ADVENTIST

SEVENTH-DAY Adventist: Sabbath services (Saturday) Sabbath School 9.30 a.m.; public worship 11 a.m.; Young People 3.30 p.m. Wednesday prayer meeting 8 p.m. All services at the church, Pandora at Vancouver Street. Pastor, G 6829.

Oak Bay United Church
MITCHELL and GRANITE
Minister:
W. M. McPHERSON M.A., D.Th.
Guest Preacher:
REV. MOIR A. J. WATERS, B.A., B.D.
Director of Music: Francis Stevenson

11 a.m.—
"A GREAT TRANSFORMATION"
"The Lord Is Loving" (Garrett).
7.30 p.m.—
STUDENTS OF NARAMATA SCHOOL
"Turn Thy Face" (Sullivan).

Church of Our Lord
Corner Humboldt and Blanshard Sts.
Services Daylight Saving Time
Morning Prayer—11 a.m.
Evensong—7.30 p.m.
Preacher: MR. JAMES STOREY
Sunday School—11 a.m.
ADVANCE NOTICE
The preacher on Sunday morning next, Rev. E. J. Springett of Toronto.

NEC TAMEN CONSUMEBATUR

Presbyterian Church in Canada
"Glorify God and Enjoy Him Forever"

Saint Andrew's
Downtown
Corner Douglas and Broughton Sts.
Minister
Rev. J. L. W. McLEAN, M.A.
Organist and Choirmaster
C. C. WARREN, L.R.S.M., A.T.C.M.
(Daylight Saving Time)
11 a.m.—
Bible Biographies:
"The People's Hero"
(Broadcast—CJVI)
7.30 p.m.—
"SAUL MEETS THE RISEN CHRIST"
WE WELCOME VISITORS

St. Paul's Presbyterian Church
MARY AND RENEY STREETS
Minister: REV. F. CONKEY, B.A.
9.45 a.m.—Sunday School
11 a.m.—"SEEKING THE KINGDOM"
7.30 p.m.—"AN INQUIRY ABOUT SALVATION"
Wednesday, 8 p.m.—Study and Prayer

First Church of Christ, Scientist
CHAMBER ST. and PANDORA AVE.
A Branch of The Mother Church The First Church of Christ Scientist, in Boston, Massachusetts
SUNDAY SERVICES
11 a.m. and 8 p.m.
Subject:
"EVERLASTING PUNISHMENT"
SUNDAY SCHOOL
11 a.m.
TESTIMONIAL MEETING
Wednesday, 8 p.m.
Free Public Reading Room and Lending Library
622 Yates Street
All Are Welcome
Christian Science programs are radiocast over KOL, 1300 kc. every Saturday at 5.45 p.m., and over CJOR, 600 kc., every Sunday at 8.45 a.m.
"The Monitor Views the News" Over KJR, 950 kc., Every Thursday at 9.45 p.m.

CHURCH OF THE NAZARENE
2721 Graham St. Phone B 6524
SUNDAY
Sunday School—10 a.m.
Morning Worship—11 a.m.
N.Y.P.S.—6.30 p.m.
Evening Service—7.30 p.m.
WEDNESDAY
Prayer Meeting—8 p.m.
A Welcome Awaits You
W. H. BROWER, Pastor

Come! Hear! What's Going to Happen to Israel!
"The Unveiling of Christ"
"GOD'S PLAN FOR ISRAEL"
Are the Jews Israel?
Israel and Christ's Coming
REV. R. ALLAN KILLEN
B.A., B.D., M.Th., Bible Presbyterian
SUNDAY, 3 p.m.
PRINCE ROBERT HOUSE, 912 Douglas

British-Israel World Federation (Can.) Inc.
Tuesday, May 9—8 p.m.
NEWSTEAD HALL, 724 Fort St.
"KEEPING FAITH WITH ABRAHAM"
Speaker: REV. A. OSBORNE LACKEY
(Dominion Prayer League, Y.W.C.A.,
2 p.m. Friday, May 5;
(Coming: Rev. E. J. Springett, Sunday, May 7, 3 p.m., and Monday, May 8, 8 p.m.—First Baptist Church.)
Headquarters and Bookroom
1118 Quadra St. Phone G 7081
Secretary's phone, G 9081

"DISCOVER the DIFFERENCE" in SIGNIFICANT NEWS
Read the world-famous newspaper, The Christian Science Monitor. Get a refreshing analysis of top foreign and national news. Reach out for rich reading benefits from a great global staff. Enjoy outstanding articles on homemaking, education, business, theater, music, radio, and sports. Be "best informed — Monitor informed." Subscribe now to this special "get-acquainted" offer —1 month for..., $1 (U. S. funds)
The Christian Science Monitor
One, Norway Street, Boston 15, Mass., U. S. A.
Enclosed is $1, for which please send me The Christian Science Monitor for one month.
Name
Street
City Zone State
FIRST CHURCH, VICTORIA, B.C.

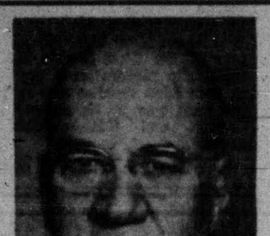

DR. C. OSCAR JOHNSON
President of the Baptist World Alliance, who will address a public meeting in
FIRST BAPTIST CHURCH
On Tuesday, May 2
At 8 p.m.
Welcome extended by Hon. Byron Johnson, Premier of British Columbia.
The Baptist World Alliance is a fellowship of Baptist Churches around the world. The last membership census is 17,372,000 people, not including Russia. In 1943 the Baptist census of Russia was given as 5,000,000. Dr. Johnson is a world traveler, a mighty preacher and a great Christian leader.
EVERYONE WELCOME

THREE - GREAT - SERVICES
AT THE
VICTORIA FREE METHODIST CHURCH
CORNER COOK AND BALMORAL
• 11 a.m.—Rev. B. T. Root of Seattle.
• 3 p.m.—Church Dedication—Rev. Ben Smith, former pastor, will bring the dedicatory message.
• 7.30 p.m.—Evangelistic Service—Rev. B. T. Root will bring the closing message.
"KING'S EVANGELS" MALE QUARTETTE at 11 a.m. and 3 p.m.
Missionary Service—Saturday Night—Rev. J. W. Haley, former missionary to Central Africa, will speak.
REV. R. E. STREUTKER, Pastor

ALLIANCE GOSPEL TABERNACLE
1039 YATES STREET NEAR COOK STREET
9.45 A.M. "Sunday School"
Rev. R. McIntyre
11 A.M.
REV. F. HARGREAVES
7.30 p.m.—"Christian Business Men"
OF THE NEWLY FORMED C.B.M.C. — Unique Service
"Wings of Praise—(3.30 p.m., CKDA); (5 p.m., CHUB); (1 p.m., CJAV)

TONIGHT 7.45
IN
GLAD TIDINGS
842 NORTH PARK ST.
The Center of Attractions EVERY SATURDAY NIGHT!
YOUTH FOR CHRIST
Hear CAPTAIN LES TITCOMBE—A Young People's Speaker With a Challenging Message for YOUth.
PLUS • EVA OLSEN—Nonaimo Y.F.C. Soloist
• JUBILEE TRIO—Bringing "Sermons in Song"
• CHRISSIE PEAT—Tops on the Trumpet
• GOSPELAIRES QUARTETTE—Enjoy Their Unique Vocal-Instrumental Stylings
Tuesday, May 9, Through Sunday, May 15—WORLD VISION WEEK
Many of America's outstanding Gospel leaders will be here! Watch for full details next week.

MR. J. M. DAVIES
OF INDIA
continues his addresses on
"REVELATION, CHAPTERS 2 AND 3. The Rise of Papacy, The Reformation, Protestantism, and the Lord's Return"
AT THE
VICTORIA GOSPEL HALL
935 PANDORA AVENUE
Sunday, 4 p.m. — Gospel Service, 7.30 p.m.
Services nightly, Monday to Friday, 8 p.m.
All Welcome

TEN-YEAR-OLD CHILD PREACHER
HERE ONE WEEK BEGINNING
Sunday—3 and 7.30
Doors Open 1.30 and 6 p.m.

RENEE . . . Child of Faith
● Preached Throughout the World!
● 30,000 Heard Her in Portland!
● Sings in Ten Foreign Languages!
● 24,000 Converted!
GLAD TIDINGS TABERNACLE
REV. E. W. ROBINSON, Pastor 842 NORTH PARK ST.
9.45 a.m.—SUNDAY SCHOOL
11 a.m.—"PRAYER FOR REVIVAL"

CHRISTADELPHIAN
ORANGE HALL, 725 COURTNEY ST.
Public Lecture—7.30 p.m.
Subject:
"SHOULD WE FEAR THE FUTURE?"
Morning Meeting—11 o'Clock
Sunday School—9.45 a.m.

Fairfield United Church
Five Points Minister: REV. W. ALLAN
11 a.m.—Welcome to Students From Naramata Training School
Soloist: Mrs. M. Seigley
7.30 p.m.—"MAN'S DOMINION"
Soloist: Mrs. Mary Youzen
Youth Rally—Metropolitan Church Tuesday, 8 p.m.

EMMANUEL BAPTIST CHURCH
FERNWOOD and GLADSTONE
REV. W. L. McKAY, B.A., B.D., Pastor
11 a.m.—REV. GEORGE A. REYNOLDS
Guest Preacher
Anthem by the Choir
7.30 p.m.—"MINE AND THINE"
Solo: H. T. Zale
Church School—12.15 Noon
Primary—11 a.m.

Grace Lutheran Church
Blanshard and Queens Ave.
11 a.m.—Guest Speaker:
Rev. Andrew D. Reid, D.D.
"THE QUESTING SOUL"
Anthem: "Seek Ye the Lord" (Roberts).
Soloists: Mr. R. Hall and Mr. H. Williams.
7.30 p.m.—The Lutheran League will take charge.
10 a.m.—Sunday School

Anglican Services

CHRIST CHURCH CATHEDRAL
Dean and Rector
The Very Rev. G. R. CALVERT
Hon. Assistant:
The Rev. Canon A. E. Greenhalgh
Assistant:
The Rev. E. J. Hulford
THIRD SUNDAY AFTER EASTER
Holy Communion—8 a.m.
Matins—11 a.m.
Preacher:
THE REV. ROLLO M. BOAS
Ms. Rendezvous, Columbia Coast Mission
Evensong—7.30 p.m.
Preacher:
THE REV. CANON A. E. GREENHALGH
Evensong, 7.30—James Bay Hall
Preacher:
REV. CANON F. COMLEY

ST. JOHN'S
QUADRA NEAR PANDORA
REV. CANON GEORGE BIDDLE, Rector
8 a.m.—Holy Communion
11 a.m.—Preacher:
Rev. W. J. Gallagher, M.A., D.D.
of Toronto
General Secretary of Canadian Council of Churches
All Victoria Should Hear Him
7.10 p.m.—Organ Preludes
Frederick Chubb, B.A., Mus. Bac., F.R.C.O.:
Sonata (Parts 1 and) ..... Chubb
Easter Alleluia ..... Slater
7.30 p.m.
"God's Free Gift To You"
Preacher: THE RECTOR
Sunday School—11 a.m.

St. Mary's Church
ELGIN ROAD, OAK BAY
Daylight Saving Time
Holy Communion—8.30 a.m.
Matins and Sermon—11 a.m.
Preacher: CANON F. COMLEY
Evensong and Sermon—7 p.m.
Preacher: REV. ANGUS CAMERON
SUNDAY SCHOOL
Seniors, 9.45 a.m.; Juniors, Primary and Preprimary, 11 a.m.
THURSDAY
Holy Communion—10.30 a.m.

St. Barnabas Church
CORNER COOK and CALEDONIA
Third Sunday after Easter
Holy Communion—8 a.m.
Sung Mass—11 a.m.
Evensong and Address—7.30 p.m.
Holy Communion daily at 7.30 a.m., except Wednesday, 8 a.m., and Friday, 9.30 a.m.
REV. E. MUNN, Rector

ST. GEORGE'S
CADBORO BAY
THIRD SUNDAY AFTER EASTER
8 a.m.—Holy Communion
9.45 a.m.—Sunday School
11 a.m.—MORNING PRAYER
REPORT FROM SYNOD
7.30 p.m.—EVENSONG and SERMON
"THE LION, THE BEAR, AND THE SERPENT"
THURSDAY
10.30 a.m.—Holy Communion
REV. WILLIAM HILLS, Vicar

THE SALVATION ARMY
ESQUIMALT CORPS
1243 Esquimalt Road
SUNDAY, APRIL 30
"HOME LEAGUE SUNDAY"
HOLINESS—11 a.m.
SUNDAY SCHOOL—2.30 p.m.
SALVATION—7.30 p.m.
MRS. MAJOR G. WAGNER of Vancouver will be the speaker at all services.
A hearty welcome awaits you at the Esquimalt Citadel.

KINGDOM MINISTRY (British-Israel)
Leader and Speaker: MR. TOM JOLLY
Subject: "FROM SENNACHERIB TO STALIN!"
A WARNING!
Sunday, 7.30 p.m. Pianist, Miss E. James
NEWSTEAD HALL, 735 FORT ST. — ALL WELCOME

Victoria Truth Centre
Church of the Healing Word
Minister: REV. EMMA M. SMILEY
11 a.m.—"ISRAEL SHALL GROW AS THE LILY"
11 a.m.—Children's Church of the Golden Key
7.30 p.m.—"ISRAEL SHALL RESTORE MY THE KINGDOM"
TUESDAY, 3 p.m.—SPECIAL HEALING MEETING
WEDNESDAY, 8 p.m.—"THE BIBLE IN CONSCIOUSNESS"
THURSDAY, 4 p.m.—PROSPERITY MEETING
1201 FORT STREET

CENTRAL BAPTIST
We Preach Christ Crucified, Risen and Coming Again
PANDORA AVENUE J. H. ROWELL, Pastor
11 a.m.—"The Shekinah Glory-Divine Presence"
7.30 p.m.—Continued Exposition in Romans Eight:
"THE BODY WHERE YOU LIVE"
GLORIOUS VICTORY IN PLACE OF DEATH AND DEFEAT!
NOTE: Why Every Citizen Should Vote Against Increased Facilities for Obtaining Intoxicating Drinks
RADIO: Listen College Broadcast—CJOR—Sunday, 1 to 1.15

FIRST BAPTIST CHURCH
QUADRA AND MASON STREETS
REV. G. R. EASTER B.A., Bth., Pastor
MR. OLIVER STOUT, Organist and Choirmaster
11 a.m.—Church School
11 a.m.—Sermon: "JESUS, MY COUNSELLOR".
Soloist: Mr. C. Wormell
7.30 p.m.—Sermon: "PENTECOST"
Soloist: Mrs. J. R. Barber
9 p.m.—DR. GALLAGHER, General Secretary, Canadian Council of Churches, will address the Young People's Group
ALL CHURCH SERVICES ON DAYLIGHT SAVING TIME

VICTORIA CITADEL CORPS
737 PANDORA
CAPTAIN and MRS. W. RATCLIFFE, Corps Officers
Special Guest Speaker
Capt. Les. Titcombe
OF NANAIMO
SUNDAY
Holiness Meetings 11.00 a.m.
Sunday School 2.30 p.m.
Adult Bible Class 2.30 p.m.
Evangelistic Meeting 7.30 p.m.
MONDAY
Songster Festival 8.00 p.m.
EVERYBODY WELCOME

CITY-WIDE CHURCH RALLY
METROPOLITAN UNITED CHURCH
TUESDAY, MAY 3rd — 8 P.M.
HEAR FIVE NEW GRADUATES OF THE UNITED CHURCH CHRISTIAN LEADERSHIP TRAINING SCHOOL AT NARAMATA, B.C.
Songs and Christian Witness
Introduced by HON. W. T. STRAITH, K.C., Minister of Education
Song Service Led by SALVATION ARMY BAND
EVERYONE WELCOME COLLECTION

United Church of Canada
"That they all may be one"
Metropolitan United Church
Corner QUADRA STREET and PANDORA AVENUE
Minister—REV. A. E. WHITEHOUSE, B.D. D.D.
Organist and Choirmaster—EDGAR HOLLOWAY, L.R.S.M., A.T.C.M.
11 a.m.
"IF I WERE YOUNG AGAIN"
(C.G.I.T. Groups in Attendance)
DR. WHITEHOUSE will preach
Male Quartette—
Messrs. Frank Spooner, Clifford Gonderton, Arthur Bain, Ivan Green
7.30 p.m.
GUEST PREACHER:
The Rev. W. J. Gallagher, M.A., D.D.
General Secretary of Canadian Council of Churches
VICTORIA SHOULD HEAR HIM
Soloists—Mrs. James Oakman and Mrs. W. Stephenson
9.45 a.m.—Church School—Intermediate and Senior
11 a.m.—Church School; Juniors, Beginners, Primary, Nursery
ALL SERVICES ON DAYLIGHT SAVING TIME

FIRST UNITED CHURCH
Corner Quadra Street and Balmoral Road
Rev. Moir A. J. Waters, B.A., B.D., Minister
Rev. Douglas B. Carr, B.A., B.D., Assistant Minister
Directors of Music: Mr. and Mrs. J. Roberts Wood
11 a.m.—"So What?"
BROADCAST OVER CKDA
Soloist: Marjorie Goodwin
7.30 p.m.—"A Man, A Book, and A Burden"
First in Series on JOHN BUNYAN'S "PILGRIM'S PROGRESS"
Soloist: Dorothy-mae Charles
The Minister at Both Services
This Church is fitted with Hearing Aids.
ALL ARE WELCOME
ALL CHURCH SERVICES ON DAYLIGHT SAVING TIME

CENTENNIAL UNITED CHURCH
Gorge Rd. nr. Government St. Minister: Rev. W. RAY ASHFORD, B.A.
11 a.m.—"NOW ABIDETH FAITH"
Soloist: F. Snowell
7.30 p.m.—MEMBERS OF NARAMATA CAVALCADE
Soloist: Ruth Hall
9.45—Adult Bible Class 11—Sunday School 6.45 Y.P. Bible Class
YOU ARE WELCOME

Five Admirals At Royal Roads Graduation Ceremonies See Traditional Horseplay By 63 Graduates

One of few occasions when "top brass" of the Royal Canadian Navy have been pictured together took place Friday when five admirals attended graduation ceremonies at Royal Roads Canadian Services College. Left to right are: Rear-Admiral Victor G. Brodeur (retired); Vice-Admiral Harold T. W. Grant, chief of naval staff; Rear-Admiral E. Rollo Mainguy, Flag Officer Atlantic Coast; Admiral Percy Nelles, Canada's first full admiral, now retired, and Rear-Admiral H. G. DeWolf, Flag Officer Pacific Coast.

Cadets who graduated from Royal Roads Friday have been literally "put through the mill" for past two years by physical training instructors who make sure their charges get best of conditioning early in their service careers. After formal graduation ceremonies and P.-T. display, graduate cadets ganged up on a hapless instructor and got measure of good-natured "revenge." Result is shown in this picture. Sixty-three cadets graduated in a colorful ceremony held under clear blue sky. They attended closing ball Friday night.

Oxygen For Baby

VANCOUVER (CP)—A tiny premature baby was in "good" condition here today after a mercy flight from Oliver.

An R.C.A.F. plane was diverted from a search for a missing plane down in the interior of British Columbia to make the 160-mile flight to Vancouver.

The little girl is the daughter of Mr. and Mrs. Cecil Byers of Oliver.

Rough weather forced the aircraft, which arrived here at 7 p.m. to fly at 10,000 feet and necessitated oxygen being given the baby.

DIABETIC REQUIREMENTS
CONNAUGHT'S INSULIN—Toronto, 40 and 80 Units
Protamine Zinc, 40 and 80 Units
INSULIN SYRINGES — NEEDES — TESTING TABLETS
AND SOLUTIONS — SACCHARIN TABLETS
TEST TUBES, HOLDERS, ETC.
THE OWL DRUG CO. LTD.
Prescription Specialists for Over Fifty Years
Campbell Bldg. Cor. Douglas and Fort Phone G 8112

FAST DAILY FLIGHTS

WE'RE PLANNING TO
FLY TCA
ON OUR VACATION THIS SUMMER
"We'll really add extra days to our holidays — spend all our vacation *there* — because we'll waste no time on the way when we travel TCA.
Fly TCA for economy, comfort, speed. MAKE YOUR RESERVATIONS EARLY and avoid disappointment.
See your Travel Agent or TCA Office
916 Government St., Phone Beacon 5141
TRANS-CANADA Air Lines
International • Trans-Atlantic • Transcontinental

SUNDAY LESSON

Prophet Amos Like Farmer In New York

Sunday Lesson—Farmer Coming—118-3

By WILLIAM E. GILROY, D.D.

If we could imagine some healthy, clear-eyed, intelligent farmer coming into a modern Gotham, we should have a fairly accurate picture of the prophet Amos, the herdsman farmer, going into the big city, in the long, long ago.

This modern farmer might have to be one of the last generation, before farming itself became something of big business, and the farmer himself became involved in the problems and conditions that affect the country as a whole.

That farmer, coming from his simple life and tasks, might not be fair in all his judgments. He might know from experience how true it is that all wealth comes from work and the soil, but he might not realize how much that is fine and worthy in the complex life and culture of modern society is based upon the accumulation of generations of work and productivity. His vision, if clear and uncorrupted, might also be somewhat narrow.

CLARITY OF VISION

But with great clarity of vision, and with a keen sense of life's elemental honesties, he would see many things as Amos saw them in that long ago. He would see on many hands the struggle for wealth and power, with too often a disregard of either honesty, or the rights and welfare of others, in that tense pursuit.

He would see signs of efficiency in the building and management of the city, but he would soon be aware of the corruption and graft that too often went on beneath the surface.

He would observe the widespread craze for gambling, and the passion to get something for nothing, and the less obvious forms of ease, luxury and self-indulgence, in which many lived as actual parasites, giving nothing to society in return for all that they enjoyed.

He would see, also, grosser forms of evil, the dissipation, the licentiousness, the disregard of wholesome relationships between men and women, the breakdown of family life, the poverty in contrast with great wealth, and the neglect of little children in slum areas, with the resulting juvenile delinquency.

MUCH TO SHOCK

All this he would see, and a great deal more that would shock him, even in a society in which there is much that is more occasion for worthiness and pride; for it is to be hoped that the farmer-prophet would not be a complete pessimist.

But he would not be a prophet if he did not see the evil, and deal with it. A prophet is a social physician; and what would one think of a doctor, who ignored a diseased part of the body to dwell upon how well the rest of the body might be?

What did Amos, and his fellow prophet Hosea, have to say about the evils that they saw? My next article will explore their message.

Biologists From U.S., B.C. Hold Meeting In City

Preparation of bird and mammal specimens for museums was demonstrated when members of the Pacific Northwest Bird and Mammal Society convened at the Provincial Museum today with representatives from Oregon, Washington and various parts of British Columbia.

Victoria members of the Natural History Society will join the visitors at an evening session commencing at 8.

Business of the society is being conducted, and technical papers presented at an afternoon session.

Dr. Murray Johnson of Tacoma, Washington, president of the organization, is chairman. Dr. I. McTaggart Cowan of the University of British Columbia, vice-president for B.C., also is in attendance.

A tour to neighboring bird areas is being arranged for Sunday.

Confesses Because Mind Disturbed

NEW YORK (AP)—A New York lawyer is accused of stealing more than $250,000 and gambling all but 50 cents of it away. A 33-count indictment charging grand larceny and forgery Friday named the lawyer as Arthur Nash, 44, sole surviving member of a 75-year-old law firm. District Attorney Frank S. Hogan said Nash had given himself up because "his conscience was driving him mad."

To Vote On Aid

WASHINGTON (AP)—After a week of sporadic debate, the Senate agreed Friday to start voting next Friday on the $3,372,450,000 foreign aid bill.

Prolongs Stay

VALLETTA, Malta (Reuter)—Princess Elizabeth has postponed her departure from Malta "for a few days."

First Baptist Adds 51 Members To Congregation

Fifty-one new members were added to the congregation of First Baptist Church during the past year, it was reported at the annual meeting.

The sum of $11,275 was raised for current expenditure, repairs and improvements to the church. In addition, $2,910 was put up for mission work and $850 for the minister's superannuation fund, temperance, Lord's Day Alliance, Bible Society and Food for Britain funds.

The church authorized the paying of the pastor's expenses as a delegate to the World Congress of Baptist Churches, to be held in Cleveland, Ohio, the last week of July.

Mrs. C. W. Bradshaw and Mrs. George Bishop were presented with life memberships in the provincial Baptist Women's Missionary Society.

Rev. G. R. Easter, pastor, supported the choir radio broadcasts each month. The religious education department under Miss Ina Elliot also was praised for work accomplished during the past year.

Hirohito is the 124th member of his family to be emperor of Japan.

By a West Coast Author

CONFLICT
By W. A. Plenderleith
This thrilling novel by a brilliant Canadian is already proving immensely popular. It begins in 1775, when the American Colonies first plotted to overthrow British control in North America. The chief action takes place aboard the ship Mercury in the West Indies and later between the Loyalists and rebels in Johnstown, New York, and on the courageous flight of the Loyalists to Canada.
At Your Bookseller's, $3.50
The Ryerson Press Publishers, Toronto

R. S. A. Jackson SAYS—

Life Insurance protects your family. But if you live to a good old age, the values you accumulate in your program give you an income for Retirement.
LET'S TALK THIS OVER
307 JONES BLDG., Victoria
Phone E 4136
Dominion Life Assurance Company
R. N. E. HARRIS, C.L.U.
District Manager
307 JONES BLDG., VICTORIA

ALKALIZES and RELIEVES
CONSTIPATION
TAKE
PHILLIPS'
MILK OF MAGNESIA
TONITE
WAKE UP FRESH FULL OF PEP!

WHAT THE PUBLIC SHOULD KNOW ABOUT
WAGES and HOURS

It has been said that the figures we published contained a large amount of overtime.

LET US EXAMINE THE 1949 WAGE FIGURES!

SHOVEL, CRANE AND BULLDOZER OPERATORS

$3,185.00 per year—equals per week	$61.25
42½-hour week straight time at $1.35 per hour	56.95
Average overtime, 2¼ hours at $2.01 per hour	4.27
TOTAL WORKING WEEK	44⅝ hours

TRU-MIX CONCRETE OPERATORS

$3,106.00 per year—equals per week	$59.73
42½-hour week straight time at $1.22 per hour	51.85
Average overtime, 4¼ hours at $1.83 per hour	7.93
TOTAL WORKING WEEK	46.8 hours

TRUCK DRIVERS

$2,500 per year—equals per week	$48.08
42½-hour week straight time at $1.12 per hour	47.60
Average overtime, ¼ hour at $1.68 per hour	.42
TOTAL WORKING WEEK	42¾ hours

OTHER WORKERS

$2,360.00 per year—equals per week	$45.38
42½-hour week straight time at $1.02 per hour	43.38
Average overtime, 1⅛ hours at $1.53 per hour	2.04
TOTAL WORKING WEEK	43.8 hours

The overtime has been computed at time-and-a-half. However, quite a percentage of overtime was paid at double time, so reducing the total hours of the working week as shown above.

The Union which called THIS STRIKE has an agreement with at least one other Company in Victoria on a straight week of 47 hours at a lower pay rate. NOT ONE of our categories, including total overtime, equals a 47-hour week.

WHAT MORE CAN WE DO?

We have offered to sign an agreement with our men giving them rates of pay higher than any being paid in our industry in British Columbia.

EVANS, COLEMAN & JOHNSON BROS. LIMITED

IT IS WISE TO TAKE CARE OF YOUR EYES
G. H. E. GREEN
B.Sc., M.A., D.Paed.
Optometrist
798 FORT ST. PHONE G 3831

GET YOUR CAR
HUMMING FOR SPRING
For Specialized Service, It's
MOONEY'S
BODY AND FENDER WORK . . . PAINTING ETC.
No Job Too Large or Too Small
314 CORMORANT E 4177
1128 VANCOUVER B 1213

FIRE SEASON
May 1st — September 30th
With the help of the public of British Columbia and those who may be their guests this summer, four out of every five forest fires may be prevented. May we count on receiving that help from YOU?
BRITISH COLUMBIA FOREST SERVICE
Department of Lands and Forests
C. D. ORCHARD, Deputy Minister
HON. E. T. KENNEY, Minister

AWNINGS
Add charm and value to your home. A full range of material to choose from.
Sleeping Bags — Air Mattresses
Safari Folding Cots — Lifebuoys, etc.
F. JEUNE & BRO. LTD.
570 JOHNSON ST. PHONE G 4632

FLEMING-MERRIMAN TO DEFEND BUTTONS SUNDAY

Play in the city senior golf button matches will resume again tomorrow after a long lay-off with the present holders, Johnny Merriman and Bob Fleming of Gorge Vale, meeting Dr. George Bigelow and J. N. Bell of Victoria Club.

The match will be played at the Gorge and will start at 2.

Starting with Sunday's match, the button will be competed for in Scotch foursome play. In other words, players will hit alternate shots and also alternate off the tee.

It will be the 11th defence of the buttons for Fleming and Merriman.

Nagy's Homer Defeats Yanks

"Here's to Joe Page" remains Bucky Harris' favorite toast. Now the Washington manager celebrates Joe's home run ball, not his relief pitching.

Revenge must be sweet for the former New York Yankee pilot who was fired after just missing the 1948 pennant. For the second time in six days, his maligned Senators whipped Fireman Joe.

Steve Nagy, drafted from the Pacific Coast League for $10,000, turned back the world champions for the second time last night, 5 to 4. On top of that, he won the game with an inside-the-park homer off Page in the eighth inning.

Harris saw Steve win 15 for San Francisco last year when he was managing San Diego. On his advice, owner Clark Griffith drafted the 29-year-old southpaw.

Washington pulled an unusual triple play in the third inning. With Fred Sanford on third and Phil Rizzuto on first, Jerry Coleman lined to Ed Stewart who made a sensational catch in right field. Stewart threw the ball to Eddie Robinson, catching Rizzuto off first. Robinson's peg to the plate tripled Sanford trying to score.

SECOND FOR FELLER

Bobby Feller, cut in salary and demoted to No. 2 boy on the Cleveland staff, picked up win No. 2 yesterday, cutting down the on-rushing Detroit Tigers with eight hits, 6 to 1.

Boston welcomed their "Fenway Park cousins"—the Philadelphia A's—with a 4 to 1 victory behind Mel Parnell. Not since Sept. 12, 1948, have the A's won a game at Boston.

The Chicago-St. Louis game in the American was rained out after two and a half scoreless innings.

Cincinnati finally got in the win column by whipping Chicago 3 to 1. It took Herm Wehmeier's two-hit patching to silence Frankie Frisch's upstart Cubs who had swept their first three starts.

Ralph Kiner took matters into his own hands in the seventh inning with a two-run homer that gave Pittsburgh a 4 to 3 edge over St. Louis Cards.

Curt Simmons and Philadelphia Phillies downed Boston 6 to 1 in a night game. Simmons gave only three hits and chipped in with two singles in the 14-hit attack that routed Johnny Sain.

Rookie Dan Bankhead rescued Don Newcombe in Brooklyn's 5 to 3 victory over New York Giants before 39,090 night customers at the Polo Grounds. The game was decided in the third when Brooklyn chased loser Jack Kramer with a four-run blast.

AMERICAN LEAGUE

	R.	H.	E.
New York	4	11	1
Washington	5	8	1
Sanford, Page (7) and Berra; Nagy and Grasso.			
Philadelphia	1	8	0
Boston	4	8	0
Kellner and Tipton; Parnell and Tebbetts.			
Cleveland	6	6	1
Detroit	1	8	2
Feller and Hegan; Gray, White (8), Calvert (9) and Ginsberg.			

NATIONAL LEAGUE

Brooklyn	5	11	1
New York	3	10	1
Newcombe, Bankhead (3) and Campanella; Kramer, Hansen (4), Hartung (5) and Westrum.			
St. Louis	3	9	1
Pittsburgh	4	12	1
Staley, Boyer (7), Poloniak (8) and Rice; Garagiola, Werle, Main (6) and Fitzgerald; McCullough.			
Cincinnati	3	9	1
Chicago	1	5	1
Wehmeier and Howell; Minner, Vandermeer (5), Hiller (6), Dubiel (9) and Owen.			
Boston	1	3	1
Philadelphia	6	14	1
Sain, Hall (5), E. Johnson (8) and Crandall; Simmons and Lopata.			

INTERNATIONAL LEAGUE

Montreal 14, Springfield 4.
Toronto 1, Baltimore 11.
Buffalo 5, Jersey City 10.

HOLLYWOOD, Calif.—Harold "Baby Face" Jones, 137½, Detroit, outpointed Johnny Forte, 136, Philadelphia, 10.

SAN DIEGO, Calif.—Clarence Henry, 188, Los Angeles, knocked out Al Spaulding, 200, Oakland, 1.

BASEBALL STANDINGS

W.I.L.

	W.	L.	Pct.
Wenatchee	7	3	.700
Tacoma	7	4	.636
Spokane	6	4	.600
Yakima	6	4	.600
Salem	6	5	.545
Tri-City	5	6	.455
Vancouver	3	7	.300
VICTORIA	2	9	.182

COAST LEAGUE

Hollywood	20	9	.690
San Diego	21	11	.658
San Francisco	17	14	.548
Los Angeles	16	16	.500
Oakland	14	14	.500
Portland	14	15	.467
Sacramento	12	19	.387
Seattle	6	21	.314

AMERICAN LEAGUE

Detroit	6	2	.750
Cleveland	4	2	.667
Washington	5	3	.625
New York	5	4	.556
Boston	5	6	.455
Philadelphia	4	6	.400
St. Louis	2	5	.286
Chicago	1	4	.200

NATIONAL LEAGUE

Brooklyn	7	2	.778
Pittsburgh	6	2	.750
Chicago	3	1	.750
St. Louis	4	5	.444
Philadelphia	4	5	.444
Boston	5	4	.556
New York	1	6	.143
Cincinnati	1	6	.143

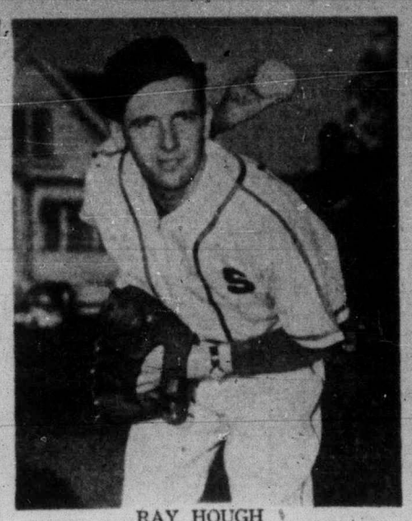

RAY HOUGH

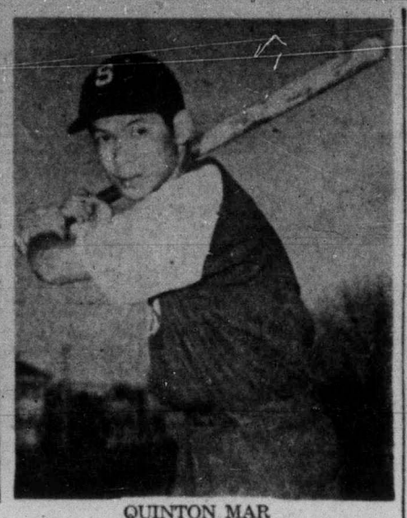

QUINTON MAR

In Softball Openers Sunday

Four teams of the five-team senior A men's softball league will see action at Central Park Sunday as the league swings into its 1950 schedule. The defending champion Douglas Tire nine will face B.C. Forest Products following the opening ceremonies at 1.30. Chinese Students will meet Brentwood Aces in the second half of the twin bill at 4. Ray Hough is a likely starter for the Forest Products nine, while 16-year-old Quinton Mar is one of Students' star outfielders.

Soccer Officials Complete Plans For Appearance Of English Side

"Wizard of Dribble," Stanley Matthews is one of the 17 English stars who will visit Victoria as members of the Football Association touring team that is to play here June 1.

Match will be played at Athletic Park with a kick-off time of 6.30. The Englishmen will meet a representative island team chosen from Victoria United and the Victoria and District League clubs.

The arrangements for the match were made yesterday at a meeting attended by Blackie Bengert, president, and John Richardson, secretary, of the B.C.F.A.

Pat Mulcahy, local soccer commissioner, will be chairman of the main committee making the match arrangements. Other members are Sam Smith, secretary Island Soccer Commission; Charles Lewis, chairman Victoria and District League, and Harry Young, island director Pacific Coast League.

Arrangements have been made to have the whole of the seating accommodation at Athletic Park numbered and reserved. The price of the tickets, of which there will be over 5,000 is $2.

There will also be room for about 1,000 spectators behind the east goal, and they will be admitted at $1. Children will be admitted to this area for 50 cents.

TO NAME MANAGER

The Victoria team manager and coach will be appointed this week-end.

Their game at Victoria will be the fifth of the tour for the English team. They are due to arrive at Quebec on the Empress of Scotland on May 17, and will play their first match at Montreal on May 20. They then play at Toronto, Saskatoon and Vancouver before crossing to Victoria on May 31. They will arrive on the afternoon boat and will make the Empress Hotel their headquarters. They will leave for Vancouver the morning after the match.

Although the English team is not the strongest possible, owing to the fact that the International XI is taking part in the World Cup series at Rio de Janiero, the 17 players chosen are all top-rate performers and might be termed a very good second string to the World Cup team.

OUTSTANDING WINGER

In Stanley Matthews, whom it is hoped will play in Victoria, is the outstanding wing forward of the generation. In his dribbling power and general craft he is probably unparalleled in the history of the game.

All-Star Ball Club To Work Out Sunday

Anyone wishing to try out for the Victoria All-Star senior baseball club is invited to a workout at Beacon Hill Park Sunday morning at 10. Practice will be held in preparation for an exhibition game in Duncan May 6. Bill Prior has been named temporary manager.

Monday is the final date for entries in the 1950 senior ball league. Two entries are contemplated, and others wishing to play are urged to make written application to the secretary. A third team will be carried and a practice will be held in conjunction with Sunday's All-Star workout.

WEST HEAT SOFTBALL

West Heat senior B softball team will practice at Bullen Park, Esquimalt, at 10 Sunday morning.

Over 300 Enter British Golf Contest

ST. ANDREWS, Scotland (AP)—A record entry of 322, including 32 from the United States, has been received for the British amateur golf tournament which will be played here starting May 22.

The Americans include three former holders of the title—Stranahan of Toledo, O.; Willie Turnesa of Elmsford, N.Y., and Robert Sweeny of New York.

The only entry from Hollywood, Calif., signed his application: "Harry L. Crosby Jr."

Most folks know him as Bing."

Max McCready of Ireland, the defending champion, was one of the last players to enter before the deadline.

Coast League Pitchers Get Rough Going

Pacific Coast League pitchers had a hectic outing Friday night as they marched on and off the field in solemn procession.

This was especially true at Oakland where the Acorns used five twirlers in a futile effort to halt the booming bats of the San Francisco Seals.

In winning by 8 to 3 the Seals made Ernie Groth their first victim in a monstrous second inning.

At Los Angeles, Jack Salveson came on in a relief role for Hollywood in the 10th inning with the score tied at 6-all and with two men aboard. Salveson, too, threw just one ball.

Hollywood's defeat, combined with San Diego's fourth straight triumph over Seattle, lofted the Padres to within half a game of the lead. Max West and Dee Moore provided the necessary implements for San Diego's 6 to 4 conquest.

	R.	H.	E.
Seattle	4	7	0
San Diego	6	12	1
Wilson, Davis (8) and Williams; Saltamat, Savage (8), Barrett (9) and Moore.			
Hollywood	6	12	0
Los Angeles	7	14	1
(10 innings):			
Anthony, Roe (7), Lehman (8), Salveson (10) and Dapper; Hanner, Gables (4), Barrett (8), Muncrief (10) and Novotney.			
San Francisco	8	10	0
Oakland	3	7	0
Singleton, Dempsey (2) and Partee; Groth, Thompson (2), Nelson (2), Harris (7), Bamberger (9) and Padgett.			
Portland	5	11	0
Sacramento	7	9	0
Linde, Drilling (5) and Ritcher; Evans and Raimondi.			

FISHING
The Trout Season Is Now Open
FISHING LICENSES ISSUED HERE
All Fishing Equipment Available
BERNARD'S
SPORTING GOODS
1410 DOUGLAS ST.

Gorge Golfers In First Round Matches Sunday

Match play commences in the Gorge Vale Golf Club men's championships Sunday with the feature match expected to be comedalist Bob Fleming against former professional Fred Clunk.

Defending champion Jack Clark meets Joe Briggs in another first round match.

John Merriman, who shared medal honors with Fleming, meets Harold Kirkham.

Draw and starting times for championship and flight matches follow:

CHAMPIONSHIP FLIGHT
A CLASS

8.05—R. Fleming vs. F. Clunk.
9.10—K. Hincks vs. G. Merriman.
9.15—J. Merriman vs. H. Kirkham.
9.20—J. Briggs vs. J. Clark.
9.25—D. Fanthorpe vs. R. Herbertson.
9.30—A. Senior vs. B. Carroll.
9.35—V. Lowe vs. R. Hoadley.
9.40—E. Barber vs. D. Gilliard.

CHAMPIONSHIP FLIGHT
B CLASS

8.25—H. Ashton vs. E. Whitmore.
8.30—C. Holding vs. E. Hume.
8.35—A. Nelson vs. T. Jefferson.
8.40—N. Galbraith vs. L. Brookbank.
8.45—K. Garland vs. D. Hosmer.
8.50—R. Bell vs. B. Saxon.
8.55—R. Okell vs. J. Furnston.
9.00—L. Holding vs. J. Dupras.

SECOND FLIGHT
A CLASS

9.45—D. Malcolm vs. H. Price. W. Bird, bye.
9.50—C. Boden vs. H. Price. G. Petch, bye.
9.55—L. Carroll vs. A. Blackmore. J. Walker, bye.
10.00—R. Rickinson vs. R. Wakelin. N. Hogan, bye.

SECOND FLIGHT
B CLASS

10.05—R. Shea vs. D. Allman.
10.10—A. Lutes vs. B. Dallin.
10.15—D. Murrell vs. H. Fanthorpe.
10.20—F. Willot vs. A. Temple.
10.25—B. Thurwell vs. H. Atkinson.
10.30—J. Lowrence vs. A. Clarke.
10.35—K. Cole vs. T. Valentine.
10.40—H. McIntyre vs. D. Burden.

SIXTH FLIGHT
B CLASS

10.45—R. Canova vs. A. Smith. D. Pritchard, bye.
10.50—D. McMillan vs. A. Walton. G. Thornbury, bye.
10.55—R. Porter vs. J. McKvay. C. Such, bye.
11.00—D. Ewing vs. B. Buchanan. R. Gillard, bye.

FOURTH FLIGHT
B CHAMPIONSHIP

7.45—W. Martin vs. A. Stokes.
7.50—R. McLean vs. R. Luxton.
8.00—J. Brown vs. J. Stratton.
8.05—V. Citra vs. D. Caughlin.
8.10—C. McBeth vs. J. Matthews.
8.15—H. McDonald vs. G. Waller.
8.20—A. Gillies vs. S. McFarlin.

Haven't You Been Missing Something?
Harwood's
Canada's Finest Whisky
This advertisement is not published or displayed by the Liquor Control Board or by the Government of British Columbia.

Athletics Waste Wilkie's Effort

Drop Second One-Run Decision; Vanni Hurt

By PETE SALLAWAY

There's an old baseball saying: "You gotta score runs to win." No truer words were ever spoken as Victoria Athletics tossed away a masterful mound performance by southpaw Aldon Wilkie in dropping a 1 to 0 decision to Wenatchee Chiefs in their W.I.L. tilt last night at Athletic Park before 1,300. It was the second successive one-run defeat for the A's in as many nights.

Clubs wind up their series with two games today, following which the Athletics go back on the road for engagements at Salem and Tacoma next week.

For eight innings Wilkie treated the fans to an exhibition worthy of midseason form allowing a lone Wenatchee runner to reach third base. Then in the ninth the Chiefs broke through for the only run and it was Hank Sciarra, a Tacoma and Salem cast-off who did the damage.

Buddy Hjelmaa opened the ninth for Wenatchee by hitting a ground single to right field. He was sacrificed along to second by Daniels. Wilkie forced Beckman to ground out to Smith at third but Sciarra hit the first pitch for a double down the left field line, scoring Hjelmaa.

FAIL IN NINTH

Athletics had a chance to pull it out in the ninth but once again showed their weakness at the plate. Billy Dunn, first man up, got a base on balls. Al Smith in a poor attempt to bunt popped up for an easy out. Pinch-hitter Bob Jensen went down swinging. Bob Haddock was passed putting the tying run on second base but Marty Krug, who has looked terrible against southpaw pitching, hit an infield roller forcing Haddock at second for the third out.

In addition to losing the game the Athletics may be without the services of outfielder Edo Vanni for a few games. The hustling Vanni was struck on the back of the head by a thrown ball from first baseman Sciarra while attempting to steal second in the seventh inning. He reached the base only to collapse and was taken to the hospital for X-rays.

While Wilkie was setting Wenatchee down for eight innings, lefty Don Ferrarese was doing likewise to the Athletics. However, the Victoria club had many more chances to get a run across, leaving 13 runners stranded, as compared to seven for Wenatchee. Wilkie also turned in a smart fielding performance with six assists to his credit. The Athletics cannot expect to get any better pitching and should have won. Wilkie only gave up one walk while Ferrarese issued seven passes.

In both the first and fifth innings the Athletics loaded the bags with two away and failed to get a run across. In the first instance Jim Wert grounded into a force at third while the second time Krug was out at the plate attempting to steal home.

	R.	H.	E.
Salem	2	8	1
Vancouver	5	13	1
Gilson, Walbel (3) and McMillan; Nicholas and Brenner.			
Tri-City	1	4	1
Tacoma	3	9	0
Orrell and McKeegan; Loust and Sheets.			
Spokane	5	7	5
Yakima	7	13	4
Bishop, Neely (7), Brock (8) and Rossi; Bradford and Tornay.			

VANNI TO PLAY TODAY

Edo Vanni, Athletics' left fielder who was injured in last night's game against Wenatchee Chiefs, will be back in his usual position for today's split twin bill with the Chiefs at Athletic Park.

Vanni was hit on the head by a ball thrown by first baseman Hank Sciarra when running between first and second base in the seventh inning. He was taken to the Jubilee Hospital for X-rays but was later released.

BOX SCORE

WENATCHEE

	AB.	R.	H.	PO.	A.	E.
Larry Neal, ss	3	0	1	2	3	0
Hjelmaa, 2b	4	1	2	3	3	0
Unfried, cf	4	0	0	1	0	0
Pocekay, lf	4	0	0	2	1	0
Daniels, rf	3	0	0	2	0	0
Beckman, 3b	4	0	1	1	3	0
Sciarra, 1b	4	0	2	8	2	2
Len Neal, c	4	0	0	7	1	0
Ferrarese, p	3	0	0	1	2	0
Totals	33	1	6	27	14	2

VICTORIA

Vanni, lf	3	0	2	1	0	0
Haddock, rf	0	0	0	0	0	0
Krug, cf, rf	4	0	0	1	0	0
Chorlton, 2b	4	0	0	3	1	0
G. Thompson, lf, cf	3	0	1	4	0	0
Rotning, c	2	0	0	5	0	0
Wert, 1b	4	0	1	10	1	0
Dun, ss	3	0	1	1	2	0
A. Smith, 3b	3	0	1	1	3	0
Wilkie, p	3	0	0	1	0	0
*Jensen	1	0	0	0	0	0
Totals	30	0	6	27	15	2

*Struck out for Wilkie in 9th.

Score By Innings

Wenatchee	000 000 001—1
Victoria	000 000 000—0

SUMMARY

Earned runs: Off Wilkie 1. Struck out: By Ferrarese 5, by Wilkie 5. Bases on balls: Off Ferrarese 7, off Wilkie 1. Hit by pitcher: A. Smith by Ferrarese. Left on bases: Wenatchee 7, Victoria 11. Two-base hits: Dunn, Thompson, Sciarra. Runs batted in: Sciarra. Sacrifice: Daniels. Time: 2.03. Umpires: Iacovetti and Hanick.

SEATTLE FAILS IN ATTEMPTS TO BOLSTER

Two Deals Fall Through; Tran Back With Club

SEATTLE (AP)—The woebegone Seattle Rainiers, who just can't win for losing, had reason today to feel like the swimmer who has a couple of life preservers snatched out of his grasp as he is going down for the third time.

General manager Earl Sheely said in a long distance telephone conversation from San Diego that two deals to bolster the creaking Rainiers had fallen through.

Dave (Boo) Ferriss, who was to have come to Seattle from the Boston Red Sox as part of the Sammy White sale a year ago, refused to report and was assigned to Birmingham of the Southern Association. Ferriss, a right-handed pitcher, had several big years with the Bosox.

Sheely also had Johnny Ostrowski, former Los Angeles third baseman virtually signed, sealed and delivered when, instead, the Chicago White Sox used him as trading material to get Dick Wakefield from the New York Yankees.

Meanwhile, Jim Keating, who was shipped back from Dallas of the Texas League, has been sent to Vancouver of the Western International League, and Len Tran, stocky second baseman, has been returned by Scranton of the Eastern League and probably will be reassigned to a W.I.L. club.

In a desperate search for a shortstop, Sheely is toying with the idea of calling in Ray Tran from Vancouver. He said he had even considered bringing up young Charlie Davis from Spokane of the W.I.L.

OWN A BEAUTIFUL
METEOR
CUSTOM SEDAN
FOR ONLY $75.00 MORE
Than The Cheapest Big 3 Car
Gladwell MOTORS
910 PANDORA B 2111

Clean and Polish Your Car
SIMONIZ, KLEENERS and WAX, each 80¢ JOHNSON'S CARNU 85¢
And Many Others at
BUD SIMS' WESTERN AUTO SUPPLY
1203 QUADRA ST. E 4518

City Boxla League To Open May 15

Date for the opening of the senior B lacrosse season has been put back to May 15, it has been announced by league officials. The season had originally been slated to start May 9.

Two games wil mark the opening.

Navy will clash with Foul Bay in the first game at the Memorial Arena at 7, while Tillicums will meet Jokers in the second half of the double attraction at 8.30.

Only four teams will compete in league play this year. J.B.A.A., unable to secure sufficient players, has withdrawn.

First arena workout for the teams will be on May 9, the date preceding the first intercity game of the season between Shamrocks and Salmonbellies.

UNEMPLOYMENT INSURANCE BOOKS MUST BE RENEWED

EMPLOYERS!—Please send all unemployment insurance books for 1949-50 and previous years *immediately* to the National Employment Office with which you deal, unless renewal arrangements have already been made. They must be exchanged for new books.

Before sending in your 1949-50 insurance books, take note of the date to which stamps are affixed, so as to avoid duplication in the new books.

Renewal of books is important to you, to your employees and to the Commission. *Please Act Promptly.*

TO THE INSURED WORKER!—Have you an insurance book in your possession? If so, please take or send it to the nearest National Employment Office for renewal immediately. If you send your book, enclose your present address so that your new book may be sent to you promptly.

UNEMPLOYMENT INSURANCE COMMISSION

C. A. L. MURCHISON, Commissioner — J. G. BISSON, Chief Commissioner — R. J. TALLON, Commissioner

U.I.C.

DUNCAN OPENS NEW GUN CLUB

Local Shots Will Participate; Good Fishing At Shawnigan Lake

By ROY THORSEN

Victoria clay-pigeon marksmen will journey to Duncan next week-end to participate in the grand opening of the new Duncan Elks Gun Club. It will be held May 7.

Tom Garner has sent an invitation to Roger Monteith inviting all to attend the opening. Grounds are located six miles from Duncan on the Cowichan Lake Road. Prizes will be given for the longest run of the day in A, B and C trapshots.

Action on the shooting scene this week-end will be at the Albert Head Road grounds of the Victoria Gun Club starting tomorrow afternoon at 1.

The annual B.C. fish and game convention is in progress at the University of British Columbia campus. Many important decisions in regard to fish and game will be decided at the three-day parley.

A siege of warmer weather will do a lot to pick up trout fishing activity.

SHAWNIGAN GOOD

Shawnigan Lake gets the highest recommendations for its offerings at the present time. The trout on the west side are taking orange flatfish and spinner and worm.

Big and Little Thetis Lakes offered good fishing last week-end and are worth a try.

Cusheon Lake on Salt Spring Island gets a good rating for fishing with fly and on the troll.

Grant, Matheson, Wolf, Kamp, Prospect, Elk and Beaver Lakes only get a fair rating from the game wardens.

Art Hancock telephoned the information Friday that fishing is coming on again in the upper reaches of the Cowichan River.

Results were not good from Dougan Lake (Cobble Hill) last week-end.

Fishing is reported fair throughout the Nanaimo country and is still good in lake and stream in the area stretching from Courtenay through to Sayward.

On the salmon fishing front, anglers report a lot of bluebacks, some springs in Saanich Inlet. Of late, however, the fish are not showing any eagerness toward anglers' offerings.

The many good catches of a few weeks ago are not in the picture these days.

NO LAW PROBLEM THIS

Jack Ruttan was one of the anglers at Goldstream last Sunday who saw lots of fish in evidence but unwilling customers. However, he did get one. He had it in the net, in fact, but the fish suddenly did a flip and soared to freedom. "Shouldn't happen to a dog," said Jack.

Al Entwistle figures that Johnny Field, who just became the proud owner of an 18-foot speed craft (toned down for fishing) will be entering the Olympia-Victoria predicted log race to oppose Joker Patton's Aileen this year.

Red Wells, Times composing room, will soon be out on the waters off Oak Bay showing off his latest baby. It's a smart-looking craft that has been in the making in his basement for some months.

KEEP YOUR DOG Healthy with NuLIFE REMEDIES
At Drug Stores and Pet Shops

FROM THE FANSTAND

By PETE SALLAWAY, Times Sports Editor

When another National Hockey League season rolls around could be the game's number one circuit will be missing two of its most colorful characters—Lester Patrick, vice-president of Madison Square Garden Corporation and a name synonymous with the New York Rangers and Connie Smythe, head man of the Toronto Maple Leafs.

During the season just closed Patrick spent the winter in his home town looking after his latest hockey interests in the Pacific Coast League and his hockey association with the Gardens was strictly in an advisory capacity. It is quite possible the last link may be severed completely before another season gets under way.

Two Of Game's Great Names

Now Smythe has come out with the statement he may give up his position as head of the Leafs with Coach Happy Day as the logical man to replace him. If both Patrick and Smythe drop out of the picture the N.H.L. will lose two of its greatest personalities. Both rank high in the annals of professional hockey and their passing from the N.H.L. picture will leave a big gap from the standpoint of executive ability.

Seattle Scribe Likes A's

Victoria Athletics are a definite pennant threat in the W.I.L. this season if one rates the opinion of Royal Brougham, Seattle scribe, worth anything. Commenting on league prospects for the season Brougham writes:

"The fast and lively Western International League is off to another good start, with seven clubs cherishing a single thought—Whack the Yakima Bears. Manager Joe Orengo's team won handily last year, but gone are Edo Vanni, Ted Jennings and Dick Briskey, his three top stars. This year the issue is divided between the three independents and the five clubs with Coast League affiliations. The 'loners' are Victoria, Spokane and the Tri-City group, and like Seattle, they have no fond and loving parents of a higher classification to feed them nourishment in the form of players.

"Incidentally, Emil Sick owns Vancouver, and the Capilanos' Bob Brown is hoping that Dick Sinovic and Vern Kindsfather will come back to Canada.

"This season Victoria, off to a slow start, has been loading up to make a real bid for the pennant. The B.C. city is one of the best baseball towns in the northwest and President Johnny Johnson has invested heavily in such talented performers as Vanni, Jake Mooty, Ronnie Smith, Aldon Wilkie and Gene Thompson. The Vancouver Island city is a staid and reserved community, but if Manager Marty Krug can get his team rolling to its first pennant, the dignified citizenry will paint the town red."

Californians Like Cricket

California has sent out a call for cricket players. Yes, the game that Englishmen have introduced to most parts of the world, is flourishing in the sunny south. Matches are played every Sunday at Griffith Park in Los Angeles with seven teams participating.

Cricket was popularized in California by English members of the film colony in Hollywood. It will be remembered that before World War II a team of actors made an annual trip to Victoria for a series of international matches. One summer a local team made a return trip south and members of that squad will cherish for a lifetime the memories of that jaunt.

Incidentally cricket in British Columbia this year celebrates its centenary. Understand the players and officials on the mainland plan quite a celebration to mark the 100th milestone.

Mixed Trundling Champions

Yet another bowling league winner was decided during the past week when the K Shoe Store team won the championship of the Major Mixed Fivepin League at the Capital City Bowladrome. The K team, winners of the league's A section, defeated the B section champions, Poiar Bars, in a three-game rolloff to take possession of the Home Cafe Trophy. Left to right: Win Curtis, Don Parkinson, Jim Parkinson, Dot Curtis and Mavis Parkinson.

Better Halves Wind Up Year

The Better Halves Bowling League season officially came to a close at the Strathcona Hotel Tuesday when league members were guests at a banquet and prize giving.

League president Mrs. A. Pellow presented prizes to various winners. High average went to Mrs. C. Walker with 184. Mrs. M. Jealouse was runner-up with 181. High three games of 709 was registered by Mrs V. Lyall and high single of 317 by Mrs. E. Keating.

TIDE TABLE

April	Time h m	Ht ft	Time h m	Ht ft	Time h m	Ht ft	Time h m	Ht ft
27							16 57	4.8
28	0 31	8.2	6 32	6.3	11 10	7.1	17 53	4.4
29	0 29	8.4	7 03	5.9	12 33	7.4	18 39	5.1
30	0 48	8.7	7 39	5.8	13 46	7.6	19 29	5.8

SUNRISE and SUNSET
Pacific Standard Time
April 30—Rises 4.56 a.m.; sets 7.26 p.m.

Fractures Hand

NEW YORK (AP) — Lightweight champion Ike Williams has a broken hand and his twice-postponed bout with Lester Felton in Detroit will have to be set back again, it was learned today.

The champion fractured his hand in training and has it in a cast.

Williams was scheduled to meet Felton, Detroit welter, in a non-title bout May 5. The Michigan Boxing Commission suspended Ike for failing to go through bouts with Felton on two other occasions.

GILBEY'S
Bond 5
Canadian Rye Whisky
AVAILABLE AT ALL LIQUOR STORES IN B.C.
This advertisement is not published or displayed by the Liquor Control Board or by the Government of British Columbia.

Calgary Stamps Grab Copeland

TORONTO (CP)—Bob Moran, youthful president of the Toronto Argonauts football team, and manager Teddy Norris sat tight today in face of player losses that pointed up reports of widespread dissension in the team that last won the Grey Cup in 1947.

Three, possibly five, salwarts of the 1949 Argos will be with other clubs next fall.

Backfielder Royal Copeland, all-star pass receiver, tosser and runner, has signed with the Calgary Stampeders. Backfielder Doug Pyzer and lineman Don Durno will be with Edmonton Eskimos. Linemen Frank and Jake Dunlap are understood to be leaving Argos to return to Ottawa.

Moran said "We're sorry to see Copeland leave, naturally. But he's over 21 and free to do what he wishes. As for Durno, we didn't figure on him at all. Pyzer has signed a contract with us and we will expect him to live up to it. He can't play for Edmonton."

Moran said also that the resignation of John Stuart as a director of the club will be accepted. Stuart, horse owner and sportsman, revealed he had submitted his resignation some time ago and said he was definitely through with the Argos. Stuart said he had offered to buy the club for $250,000 but his bid had been rejected. His resignation was placed in writing after he had made various contacts for new Argo officials and players which were rejected.

Moran intimated bitterness would crop up at the east-west final next fall, when it came to east-west financial arrangements. The west, he said, were "always screaming about expenses and claiming they can't compete with the east. Yet Annis Stukus offered Copeland $6,500 to go to Edmonton, so Calgary must have offered him more. Nobody on Argos gets nearly that much."

Copeland now is in Calgary and said by telephone to Toronto last night that he "hasn't any beefs against Argonauts." Manager Tedder Norris merely commented that "I hope he's done what's best for Copeland. Copey was the greatest that ever played in my time."

TONIGHT AT 8

Professional BASEBALL
Wenatchee Chiefs
vs.
Victoria Athletics
ATHLETIC PARK
ADMISSION
Box Seats ...1.25 CHILDREN
Res. Seats...1.00 Grandstand
Grandstand. 50c 25c
Bleachers ....50c Bleachers, 15c
Tickets for Tonight's Game on Sale at Ball Park After 1 p.m.

UPLANDS GOLF

Silver division of the C.L.G.U. spoon competition at Uplands Golf Club this week was won by Mrs. M. Marshall. Mrs. J. R. Hibberson took bronze division honors.

JACK O'NEILL GETS CHANCE

VANCOUVER (CP) — Six amateur boxers were named here today to represent British Columbia at Lethbridge, Alta., for the Canadian amateur boxing championship May 18 to 20.

Finalists of three divisions were: Jack Barcley, 112 pounds; Bobby Shire, 118 pounds; Len Walters, 126 pounds; John O'Neill, 147 pounds; Barney Grace, 135 pounds, and Leo Logan, 175 pounds.

All the winners were from Vancouver except O'Neill of Victoria and Grace of New Westminster.

CANADA'S FAVOURITE CIGARETTE PAPERS

DOUBLE AUTOMATIC BOOKLET

Amateur Hockey Clubs Ready For Tough Tilts

MONTREAL (CP)—Two well-rested junior hockey squads meet tonight for their second clash in the Memorial Cup final series. And it will probably be a bitter battle.

Regina Pats and Montreal Canadiens by-passed a practice session yesterday when the Forum was unavailable and neither team planned practices for today.

Coach Murray Armstrong said last night he was well pleased with Pats' showing in the first game Thursday night although they lost 8 to 7. Now that the visiting western champions "have their bearings" on Montreal ice, Armstrong said, "it will be a different story from now on."

Sammy Pollock, Montreal coach, wasn't too impressed with his team's showing but promised they would be "considerably improved" for tonight's fixture.

Although Canadiens are given a slight edge to take the best-of-seven series and the Canadian championship, Pats still weren't counted "out" in Montreal's feverish hockey circles.

Regina's smooth passing and dead-on drives put them in a favorable position to topple the eastern champs.

Captain Morely McNeil, who led Regina's scoring with three goals, said yesterday his team "can take Canadiens."

Third game in the series will be played in Toronto Tuesday with the remainder being played back in Montreal.

SENIORS READY

CALGARY (CP) — Calgary Stampeders may be underdogs in their forthcoming best-of-seven Allan Cup final with Toronto Marlboros but coach Byron (Butch) McDonald says "the boys are ready to give those eastern champs a real fight."

"Those eastern champs," a younger aggregation than the veteran-heavy cowboys, were scheduled to arrive here by train today. Coach Joe Primeau came by plane last night and went to bed early.

The series opens here Monday. Stamps took it easy yesterday but plan a full-scale workout tonight. Marlies likely will stretch their legs on the Victoria Arena ice this afternoon.

The Stampeders haven't a casualty on the club. McDonald said that "unless we run into some misfortune in our workout tonight we'll go into the series at full strength and we hope to remain that way."

NEW YORK—Paody Demarco, 135¾, Brooklyn, outpointed Denis Brady, 137¾, New York, 10.

Name Mrs. Lawson Women's Captain At Colwood Club

At the annual meeting of the ladies of the Colwood Golf Club Thursday, Mrs. W. H. Lawson was elected club captain for the year.

Miss Margaret Mahoney was elected secretary. Named to the committee were Mrs. Jean Wilson, Mrs. R. E. Cranston, Mrs. R. H. Crane and Mrs. W. E. Brown.

Retiring captain, Mrs. Art Dowell, and retiring secretary, Mrs. H. E. Harris, were presented with small tokens of appreciation for their past services.

Previous to the meeting, a hidden-hole competition took place with Mrs. T. E. Harris, Mrs. H. Yeadon and Mrs. H. Damaske winning A, B and C honors, respectively.

Keep Your Dog Healthier
with the famous
eff-eff REMEDIES
At first-class Druggists & Pet Shops
The French Remedy Co. Ltd.
VICTORIA, B.C.

TELEPHONE
E 2513
Harold S. Timberlake
Norman T. Johnson
OPTOMETRISTS
HAVE YOUR EYES EXAMINED REGULARLY
647 YATES ST. APPOINTMENTS: 9 to 5

Why let your car keep your hand in your pocket?...
WHY squander three or four dollars a week on gasoline just to drive around unnecessary weight and space? The handsome new Hillman has all the space you need for *normal, comfortable* family driving.
New "Plus-Power" engine has the drive to give you smooth getaways . . . to soar up hills. And you'll enjoy amazing economy . . . up to 35 miles to the gallon.
Eye-catching, distinctive, the Hillman is delightful to drive because it handles and steers so beautifully . . . parks so easily. And, it has the strength and safety of heavy-gauge, all-steel construction.
It's a pleasure to be thrifty when you drive a Hillman. See it! Compare it! Drive it . . . *today!*
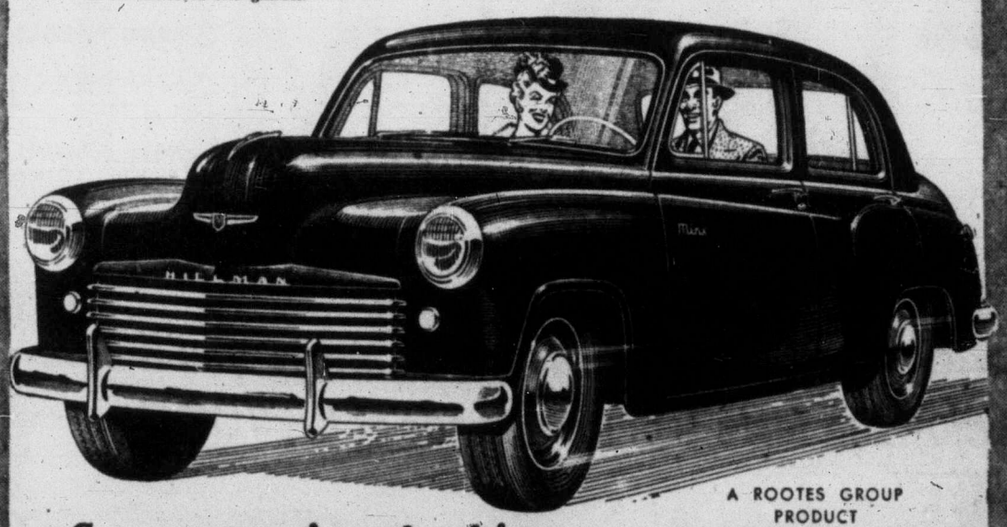
A ROOTES GROUP PRODUCT
Get your money's worth...drive a
Hillman Minx
not too BIG...not too SMALL...just RIGHT
ROOTES MOTORS LIMITED: Head Office, 170 Bay St., Toronto, Ont.
Western Office, 1736 Hastings St. E., Vancouver, B.C. — Eastern Office, Montreal Airport, Dorval, P.Q.
PARTS AND SERVICE FROM COAST TO COAST IN CANADA 507

VANCOUVER ISLAND DISTRIBUTORS
JAMESON MOTORS LIMITED
740 BROUGHTON ST. G 8353
DEALERS:
ALLANSON MOTORS LTD., Courtenay, B.C.
EVANS MOTORS LTD., Duncan, B.C.
EDWARDS' GARAGE LTD., Ladysmith, B.C.
CRESCENT MOTORS LTD., Nanaimo, B.C.
SOWERBY MOTORS LTD., Port Alberni, B.C.
MR. D. WINTERINGHAM, Ganges, Salt Spring Island, B.C.

Vote Next Week On How To Slash Federal Costs

Conservatives Move For Commission To Explore Increasing Of Efficiency

OTTAWA (CP)—The Progressive Conservative Party has placed before the Commons a proposal for establishment of a royal commission to show the government how to cut costs.

The suggestion, stirring a vigorous debate, came from George Drew, Progressive Conservative leader, as he capped a 90-minute speech Friday by moving that a commission be set up with power to make recommendation to:

1. Reduce public expenditure to the lowest point consistent with efficiency.

2. Eliminate duplication of overlapping services.

3. Improve the general efficiency of government and assure the civil service of full recognition of its responsibilities.

4. Consolidate all public services and departmental activities of a similar nature.

The motion will come to a vote next week.

The debate drew comment from Prime Minister St. Laurent, Finance Minister Abbott, Solon Low, Social Credit leader John Diefenbaker (P.C.-Lake Centre); J. M. Macdonnell (P.C.-Toronto-Greenwood); Jean Francois Pouliot (L-Temiscouata); Rodney Adamson (P.C.-York West); L. P. Picard (L-Bellechasse); Ross Thatcher (C.C.F-Moose Jaw) and Angus MacInnis C.C.F-Vancouver East).

In the early stages, Mr. St. Laurent said the government will investigate the flood situation in Manitoba to decide whether federal aid will be given.

He also disclosed that advantages and responsibilities of Canadian citizenship will be emphasized in Canadian schools May 23, the date on which schools ordinarily mark Empire Day.

During the private members' hour, Trade Minister Howe promised to consider measures to give farmers in the Churchill, Man., area the benefit of the cheaper fright rate on wheat shipped through that Hudson Bay port.

He made that statement in opposing a bill sponsored by Percy Wright (C.C.F-Melfort) which would have made that mandatory. Mr. Wright withdrew his bill on the strength of Mr. Howe's undertaking

Five Years Since Mussolini Killed

ROME (AP)—Several thousand Italians attended masses in Rome Friday on the fifth anniversary of the execution of Benito Mussolini. Among 2,500 persons crowding the Church of St. Augustine were Il Duce's daughters, Countess Edda Ciano, elegantly dressed, and Anna Maria Mussolini, whose clothes reflected harder times. They sat apart.

100 YEARS OLD, Mrs. W. A. Caverly of Kingston, Ont., has received congratulations from the King and Queen. She celebrated her birthday last Saturday.

Selective Service

LONDON (CP) — Introduction of a peacetime form of selective national service is under consideration by the Australian government, it was disclosed by Defence Minister Eric J. Harrison, newly-appointed Australian resident minister in London.

STAMP COLLECTORS

Look what your $1.00 will BUY

A Collection of 1000 all different stamps from the four corners of the world — a beautiful collection and worth many times our special price of $1.00 —

Free! Request approvals with your order and receive free 1000 hinges and a metal perforation gauge.

Elmont Stamp Co. 960 Sixth Ave. New York 18, N.Y. DEPT.

OIL HEATING

Is Clean and Convenient

One of Our Famous

ESSO OIL BURNERS

can be installed in your present furnace in FOUR HOURS

Fully Equipped Truck Service

Down Payment $100

Balance Over 24 Months

PHONE E 5311

GEO. H. BIRNIE

2624 QUADRA ST.

Ground Recovered By Stocks After Waves Of Profit-Taking Sweep Across Markets

By FRANK KAPLAN

The 10-month bull market on security exchanges was swamped by profit-taking sales early this week, but later support pulled average price levels close to the previous week's peaks.

Investors became even more selective than in recent weeks in their hunt for bargains. Some observers say the heavy profit-taking in the face of improved business news is paving the way for a resumption of the upswing that began last June.

Others believe there are still many investors waiting to take their profits and get out of the market. They maintain this week's comparatively narrow price movements are signs of preparations for a sell-off.

New York was pushed lower the first three days of the week. Activity slowed considerably on the downtrend. Generally, the selling came in short bursts that quickly sent leaders downwards until support appeared and prices levelled off at the lower levels.

Aircraft stocks spurred an advance Thursday with trading increasing. Automobiles and chemicals hooked onto the upturn Friday. The Associated Press 60-stock average closed the week at 76.1, a drop of .1 from the previous Friday.

Canadian markets reflected New York. On the whole average price changes wer slight.

In Toronto, the industrial index showed a loss of .39 from the previous Friday.

Changes in the Montreal averages were: Banks up .15, utilities off .7, industrials up .7, combined up .3, papers up 6.13, golds off 1.61.

Post For Dave Beck

SEATTLE (AP)—Dave Beck, the 54-year-old Teamsters' Union leader who never went to college, has been elected president of the University of Washington board of regents.

Limited Holiday Period Affecting U.S. Industries

With nearly all industrial workers in the United States now drawing two weeks' holiday a year, production is being seriously affected in view of the fact the larger industrial companies have to restrict their holiday periods to a few months.

As a remedy for this, Webster Harrison, who addressed a combined meeting of the Oak Bay and West Seattle Kiwanis Clubs at the Oak Bay Beach Hotel, urged the staggering of holidays over 12 months.

Former chairman of the Washington State Advertising and Publicity committee, Mr. Harrison suggested the same year-round basis be applied to the northwest tourist trade business.

He advocated expanding the current three-month summer period by an additional three-month period, and so on, until finally the full 12 months could be utilized for the tourist business.

IN YOUR BUILDING PLANS

include the

PACIFIC Circulator FIREPLACE

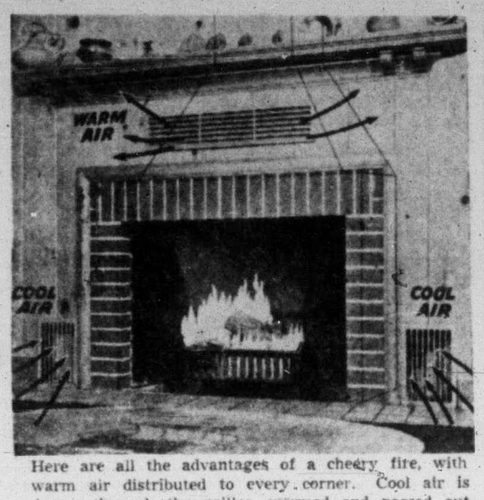

Here are all the advantages of a cheery fire, with warm air distributed to every corner. Cool air is drawn through the grilles, warmed and passed out into the room. Include it in your plans for your new home.

Ask for Our Illustrated Folder

PACIFIC SHEET METAL WORKS LTD.

VICTORIA NANAIMO

LEGAL SERVICE

SUBJECT:

Too Many Lawyers?

It has been said that there are too many lawyers.

There are in most places not enough lawyers; particularly if the services which lawyers have to offer were used by those who need them.

There are, in fact, too few people who take advantage of the training and experience which lawyers can give and who in fact ought to have legal service and guidance. Life and business are becoming more and more complicated. Lawyers can give valuable help in planning business ventures, give protection and guidance and service in many ways.

Consult a Lawyer

PUBLISHED BY THE LAW SOCIETY OF BRITISH COLUMBIA

NOW REOPENED....

under new management

Newly Remodelled, Redecorated

What do you look for in a restaurant? Pleasant surroundings . . . prompt service . . . food that you don't get at home! The newly remodelled, redecorated "Don Mee" restaurant is a pleasure to enter . . . you'll gladly bring your friends here! The food is superb . . . prepared in sanitary kitchens by chefs who have the "know-how." The dining-room is distinctively smart . . . air conditioned for your comfort. After your evening out be sure to drop into the "Don Mee"—or if you prefer, phone your order in to us at E 1032.

"DON MEE"

the finest restaurant of its kind on Vancouver Island

Upstairs 538 FISGARD STREET

after the theatre . . . dance or party you'll enjoy the taste tempting foods at the "DON MEE"

Specializing In CHINESE FOODS

- CHOP SUEY
- CHOW MEIN
- CHOICE CHICKEN DINNERS
- SEA FOOD
- BARBECUED MEAT
- PORK SPARE RIBS—SWEET and SOUR
- FRIED RICE

For Food That Is Different It's the "DON MEE"

OPEN DAILY

5 p.m. to 3 a.m.

Phone E 1032

- for table reservations
- for "take-out" orders

CONGRATULATIONS "DON MEE" FROM THE FOLLOWING:—

General Contractor — J. C. Bouch — 1145 GRANT ST. — E 4993

Heating — W. H. Shroeder — 1328 GOVERNMENT ST. — E 2612

Electrical Installation and Fixtures — Dunn Electric — 3241 ORILLIA ST. — G 1360

Lumber and Plywood — Victoria Retail Lumber Yards — 1901 GOVERNMENT ST. — B 2139

Interior and Exterior Painting — Capital City Painters and Decorators — J. B. JOHNSTON — B 4621

Plasterers and Cement Work — Bryce & Jackman — 368 SYLVIA ST. — G 7834

Tile Flooring — Reliable Floor Co. — 1119 NORTH PARK ST. — E 5782

Gas Installation and Appliances — Gordon Page Ltd. — 963 YATES ST. — B 3422

Plumbing — J. H. Thomas & Son — 1847 CRESCENT — E 3785

Times Daily Serial *By Hermina Black*

DISTANT STAR

THE STORY: Falling in love had been far from Clemency Norton's intentions when she became nursery governess to Baba, small daughter of Jon and Syrie Amberley, who live in Algeria with Jon's brother, Piers. In spite of Syrie's warning that Piers was a "born bachelor," Clemency finds herself in love with him. Further complicating matters is the fact that Clemency learns that Jon is weak, obviously dependent on Piers' generosity, and given to drinking. Clemency tries to avoid further entanglement by avoiding Piers, but while taking Baba for a walk, Piers appears and gives Baba a ride on his horse.

* * *

INSTALLMENT 18

Clemency Norton watched Piers Amberley ride off with Baba. An unpredictable person! Who would have thought of him riding off so serenely with a four-year-old? And he was supposed not to like children. But Clemency wished he had not left her feeling quite so confused and young. She had the sudden conviction that if the mood had taken him, he would have thought no more of lifting her up and taking her for a ride on the Caid than he had done of taking Baba. Perhaps it was just as well he did not seem to think of her as quite grown up.

She told Louilie to wait downstairs and bring Baba up when her uncle returned with her.

ROSES SWEET PEAS

While she was out, Abdul, the gardener, had sent up the flowers with which he supplied the nurseries every day. Clemency liked to arrange them herself. She adored flowers, and was one of those happy people who only had to put them in a vase to have them fall as she wanted them to.

The basket full of roses and sweet peas which was today's quota stood on the long table where Baba had her lessons and on which Clemency always arranged the flowers.

She was filling a vase with scarlet and crimson blossoms when a sound behind her made her turn quickly to see Piers standing in the open doorway, watching her.

Just for a moment Clemency and Piers looked at each other across the room, and she was conscious of a new troubling intentness in his eyes.

Then Baba's delighted laugh broke the silence and she came hurtling over to clasp Clemency round the knees.

"We fwightened you Clemency. We tip-toed ever so softly. I was going to say Boo!"

"I nearly jumped right out of my skin," Clemency told her. "What a trick."

"I told Uncle Piers he wasn't to make one tiny little noise so's we could surprise you."—Baba's "r's" always went to bits when she was excited.

"I am surprised — at Uncle Piers," said Clemency with a calmness she was far from feeling. This was the first time he had been in the nursery since she had reigned there.

HE WAS TEMPTED

Piers laughed. "Not my idea. The woman tempted me."

"That's a very old story," said Clemency. "Did you have a nice ride Baba?"

"Lovely. Can I go again tomorrow?" Baba ran back to her uncle.

"Tomorrow never comes," he told her.

"Why not?"

"Because it's always today."

"And anyway," announced Clemency firmly, "you've had a lovely ride, and you are now going to have a lovely rest."

"No—" As always when she was over-excited Baba showed signs of mutiny.

"You are going to do just exactly what you are told, or there will never be any more rides," her uncle announced quietly.

At that moment Louilie appeared, rather flustered. "I did not know the Sidi had returned," she said. "I was waiting—"

As a matter of fact she had been having a small flirtation with Mustapha, Abdul's son, who was a student in Algiers and spending his holiday with his father, and had missed the return of the master of the house.

Guessing something of the sort, Clemency was annoyed—Louilie had been told distinctly to wait and bring Baba up.

"Take Miss Baba to lie down," Clemency told her. "Say thank you to Uncle Piers, darling—"

"Thank you. And please take me again tomorrow when it's today." Baba put her arms around Piers' neck as he bent to kiss her. Clemency thought! Why? he's very fond of her.

"I won't promise—but we'll see. Or perhaps we'll go for a ride in the car," he said.

And now surely he would go! But he lingered, looking at the roses. "You are fond of flowers, Miss Norton?"

"I love them," she answered.

"So do I. One of the charms of this country is that one can have a garden for so many months. And—so many of the flowers from the old country."

"Yes. I've noticed that. It's lovely."

AN INVITATION

Platitudes! She wished almost violently he would go, and wanted him almost violently to stay.

Then turning towards the door, he looked back. "By the way, would you care to come downstairs and have dinner this evening?"

Her heart felt as though it had done a somersault.

"I—" she stammered. "I'm so sorry, but it's impossible this evening. I—" But he did not wait for the explanation which she was vainly trying to find to excuse her impulsive refusal.

"I see," he said. "Another time perhaps." And went out, closing the door behind him.

Angry with herself, appalled at her panicky turning down of his suggestion, she stood looking unhappily after him. Had she been unpardonably rude? Was he offended?

And yet she had felt that she could not stand the strain of dining alone with him. She was much too afraid of giving herself away.

I am absurd! she thought angrily. There really was no excuse for bad manners.

(To Be Continued)

RETIRED CIVIL SERVANTS

Superannuated Federal Civil Servants will meet Wednesday afternoon at 2.30 in the Britannia Branch of the Canadian Legion.

During 1949 there were 90,000 private planes in use in the United States.

Sharp Drop Last Year In Car, Fire Insurance Losses

Motorists paid $4,819,613 more on car insurance premiums in 1949 than claims made.

Stanley Taylor, provincial superintendent of insurance, said the ratio of losses to claims in the year was 51.65 while in 1948 it was 66.03.

Premiums last year amounted to $9,967,581 and claims paid out totalled $5,113,588. In 1948 premiums were $7,743,846 and claims $5,113,588.

Losses compared to premiums for fire insurance showed a drop too.

Fire insurance premiums amounted to $11,807,718 last year and claims were $6,334,663. This is a ratio of 53.65. In the previous year premiums amounted to $9,805,159 and losses, $6,542,947, a ratio of 66.73.

During 1949 an additional $142,722,399 in life insurance was written, bringing the total at the end of the year to $1,067,336,446.

Athletes On Ascania

MONTREAL — Twelve members of Canada's Empire Games team are among 700 passengers due here Sunday in the 14,000-ton Cunard steamer Ascania, out of Liverpool on her first voyage since her reconditioning.

Canadian athletes are G. L. Portelance, J. Stuart, J. Revenda, R. Muir, M. Swartman, J. Sylvan, H. Hudson, A. Ovenden, M. Vachon, Sgt. M. Plumb, R. Milord and F. Morphet.

Defaced Cemetery

LEBANON, N.H. (AP) — A test of strength which left a trail of overturned headstones, some weighing a ton, across a Lebanon cemetery, brought William C. Shovan the maximum sentence of a year in jail. He pleaded guilty to defacing and injuring more than 100 stones. Police said Shovan had been drinking.

WE ARE HAPPY

to share our location with the new branch of the Bank of Nova Scotia.

FOUNTAIN

Lunch and Variety

Douglas at Hillside G 0277

● Look for us around the corner, on Hillside Avenue!

Opening May 1st

Another "sign of good friendship" in your community.

The BANK of NOVA SCOTIA

At the Fountain Roundabout

Ample Parking

DOUGLAS and HILLSIDE
VICTORIA

PAUL B. COOMBS,
Manager.

SHOULD THESE SEALS MEAN ANYTHING TO ME?

If you are a user of laundry or dry cleaning service, these seals are of vital concern to you. They are your only sure guarantee of expert service and professional care for your clothes and household fabrics. Here's why:

The Sanitone Dry Cleaning seal is the registered trade mark of a special, patented process that actually gets out more dirt from any fabric that can be dry cleaned. The American Institute of Laundering, The Canadian Research Institute of Launderers and Cleaners, and the National Institute of Dyers and Cleaners are national associations dedicated to better laundering and cleaning methods and to a high level of trade ethics.

Through its membership in these associations, New Method is furnished up-to-the-minute bulletins and scientific data on the latest laundering and cleaning methods.

We know well in advance of new fabrics that come on the market. We are informed of their characteristics and can apply correct methods to ensure safe laundering or cleaning.

More important, several times a year we are sent test pieces which we are required to subject to our regular laundry and cleaning process. These pieces are then returned to the government laboratories at Ottawa where they are rigidly tested for soil removal, whiteness retention, tensile strength loss, etc.

Any deviation from the high standards insisted upon by these associations is quickly brought to our attention and corrective measures taken.

You can thus readily see that, by sending your clothes to New Method, you are purchasing not only the best available service but the protection offered by up-to-date research and knowledge.

SANITONE DRY CLEANING

Evolved after years of patient research by one of the largest chemical corporations in the United States, the Sanitone process marks a revolutionary stage in the development of dry cleaning. Ordinary dry cleaning solvent removes only a portion of the soil. The Sanitone process —protected by world-wide patents and licensed only to carefully selected cleaners—removes ALL the dirt that can possibly be taken out without risk of damage to the fabric. And because ordinary cleaning methods remove natural oils which contribute to the "feel" and draping quality of new clothes, a special ingredient is added to Sanitone to restore the "like new" finish. Sanitone dry cleaning gets out MORE dirt and revitalizes your garments. Because of the high reputation of this process all over the North American continent only plants which conform to the most exacting standards of cleanliness and thoroughness are licensed to use the Sanitone process. Sanitone inspectors enforce these standards through regular inspections. Since 1935 New Method have been the exclusive users of the Sanitone process in the Victoria area.

IN VICTORIA **NEW METHOD G.8166** IS BEST!

Launderers · Dyers · Dry Cleaners · Fur Storage

ANNOUNCEMENTS

A meeting of the Vancouver Island District, R.N.A., B.C., will be held Friday, May 5, at the Golf Club, Port Alberni. For further particulars, phone Empire 5321. ***

* * *

Annual spring tea, Christ Church Cathedral Business Women's W.A., Memorial Hall, Saturday, May 6. Afternoon tea, home-cooking and needlework stalls. ***

* * *

Annual meeting Veterans' Hospital W.A., Monday, May 1, 2 p.m., in Hospital Auditorium. ***

* * *

Appetizing home-cooked meals at the Mayfair, 1011 Broad St. ***

* * *

A salvage collection for Fairfield, Fernwood and Mt. Tolmie. E 3413. ***

* * *

Alcoholics Anonymous. Confi dential assistance on drink prob lems. P.O. Box 1, Victoria, B.C.

* * *

Arts Centre of Greater Victoria, 823 Broughton Street — Ladies' Home Journal Art Exhibition opens Tuesday at the gallery for one week. Original paintings start western circuit tour at Victoria. ***

Brenta Lodge, Victoria's leading resort dining-room and a la carte service at beautiful Brentwood Bay. Keating 58M. ***

* * *

Beer Parlors will be bad for everyone. We must have funds to tell people why they should vote "NO" May 30th. Help fight beer by sending contributions to Victoria Citizens' Association, Room 14, 749 Broughton. B 4422. Official receipt will be mailed.

* * *

Colfax Rebekah Lodge, No. 1, are holding a spring tea on May 3 in the I.O.O.F. Hall, Douglas Street. Tea will be served from 3 to 5 p.m. Officers and members of Carne Rebekah Lodge, No. 45, are cordially invited to attend. ***

* * *

Capital City Bowladrome — Open alleys from 7 to 9, every Wednesday and Thursday evening, also Saturday. ***

* * *

Chiropractor — M. J. Oscarr, D.C., Ph.C., 203 Central Building. Beacon 2743. ***

* * *

Chiropractor — Donald Elder, D.C. 612 View Street. G 9615. ***

* * *

Chiropodist: W. J. Fraser, D.S.C., now located 318 Pemberton Building. B 3252. ***

* * *

Chiropodist: D. S. Caird, D.S.C., 218 Pemberton Bldg. B 3732. ***

* * *

Estella Kelley, Phy.T. Est. 35 years—E 9121. Colonics, electric massage. ***

* * *

Ladies' Auxiliary to Naval Veterans' Branch, No. 42, are sponsoring a social evening in the club auditorium, 9 p.m. to 1 a.m., Friday, May 5, featuring Fred Cooper with his Roving Gypsies and floor show. ***

Picture Framing in Perfect Taste by Diggon's. ***

* * *

Optometrist — Howard L. Mc Diarmid. Complete optometric service. Appointment, E 7111 Hudson's Bay Co. Now moved to 2nd floor. ***

Modern Furriers, 1109 Fort, are having their annual holidays, beginning April 24 to May 6, inclusive. Reopening May 8. ***

* * *

Players attending the bridge and Mah Jong tea given by Dr. O. M. Jones Chapter, I.O.D.E., in the Douglas Room, Hudson's Bay, Tuesday, May 2, are reminded to bring their own cards and scores. Play will commence at 2.15. Tea served at 3.30. For reservations, phone Mrs. F. Spencer, Garden 2769, or Mrs. T. A. Clark, Beacon 4900. ***

* * *

O.E.S. Free Cancer Dressing Station's third annual Maytime tea will be held Tuesday, May 2, 2.30 p.m. to 5 p.m., in K. of P. Hall, 723 Cormorant Street. Tickets 50c. Everybody welcome.

* * *

Paisley Cleaners and Dyers, dry cleaning, dyeing and rug cleaning. 522 Gore Street. Phone G 3724. Yes, we do dyeing. ***

* * *

Rummage Sale—Hard of Hearing Hall, Wednesday, May 3, at 9 a.m., by Beacon Hill Group, First United Church. ***

* * *

Rummage Sale — St. Mary's Hall, Yale Street, Wednesday, May 3, 2.30 p.m. Lots of children's clothes. ***

* * *

Rummage Sale—Memorial Hall (behind Christ Church Cathedral), Friday, May 5, 9.30 a.m.

* * *

Slendor Tablets are effective. Two weeks' supply $1; 12 weeks $5, at Darling's Pharmacy and all druggists. ***

* * *

Skilful Barber Service (a habit). Estevan Avenue Barber Shop (2524). "You'll like my work," Harry Firth, Ladies' and Gentlemen's Hairdresser since 1900. ***

* * *

Silver tea at the home of Brig. and Mrs. J. Sutherland-Brown, 1931 Bowker Place, Thursday, May 4, 3 to 5.30 p.m. Auspices St. Mary's Women's Guild, Oak Bay. Visitors viewing gardens welcomed. ***

* * *

The Island Hall, Parksville, V.I., B.C., 10% discount off regular rates for a holiday of a week or longer until June 30 at the Well-known Island Hall Hotel, located right on the beach on beautiful Parksville Bay and on the Island Highway. Wide white sand beach and in lodge the charming lounge with huge stone fireplace invite relaxation and rest. Specializing in comfort and food. For information write Mary Sutherland, Eileen Allwood, co-managers. ***

* * *

Telephone Answering Service —Your present phone answered in your name 24 hours a day. Telephone and mail address supplied. 710 Johnson Street. Phone B 4246.

* * *

Victoria Drama Festival at Sirocco, May 1 to 6, 8 p.m. Tickets 50c, 75c and $2 (season) at Marionette. ***

* * *

Women's Canadian Club, Tuesday, May 2, Empress Ballroom, 2.45 p.m. Speaker: Hon. Adrian Roberts, K.C., High Commissioner of South Africa. Subject: "South African Problems." Tickets for the tea on May 9 will be on sale at the meeting and at Fletcher's May 4 and 5. ***

* * *

Y.M.C.A. Ladies' Auxiliary tea and linen shower, May 4, 3 p.m., at Y.M.C.A. Building. Musical program. ***

"Wake Up"
With
ED DAHLIN
Every Morning
6 to 8

CKDA 1340 ON YOUR DIAL

Dance
EVERY
SATURDAY
50c Before 9 p.m.
ROLLER BOWL
BALLROOM

FIRST TIME AT POPULAR PRICES!

NOTE! Doors Open Daily at 12.15 p.m. Feature at 12.37, 3.27, 6.17 and 9.10

A J. ARTHUR RANK ENTERPRISE

Laurence Olivier presents "Hamlet" by William Shakespeare

Starts Monday!
ODEON

ENDS TODAY!
Double Feature Program—"BORDERLINE" Plus "FREE FOR ALL"

SUNDAY MIDNITE & NEXT WEEK!
DANA ANDREWS
VIRGINIA GILMORE
BERLIN CORRESPONDENT
City of Intrigue!
A 20th CENTURY-FOX ENCORE TRIUMPH

HISTORY'S INFAMOUS DAY!
PRESTON FOSTER · LYNN BARI
SECRET AGENT OF JAPAN

12.01 a.m. Sunday Mid. and Next Week
Phone E 6414
PLAZA

LAST DAY! RACING INTO YOUR HEART! COLOR BY CINECOLOR!
"BLUE GRASS OF KENTUCKY"
Plus "RUSTY'S BIRTHDAY"

HORIZONTAL

1, 5 Depicted animal
10 Long-backed seat
11 Improve
13 Dance step
14 Asiatic kingdom
16 Compass point
17 It —— a native of India
18 Period
19 Ambary
20 Spinning toy
22 Dress edge
23 Geraint's wife in Arthurian legend
25 Armed conflicts
26 Universal language
27 While
28 Part of "be"
29 —— feeds on fruit, insects, and honey
30 Royal Italian family name
32 Church fast season
35 Route (ab.)
36 Neither
37 Measure of area
38 Scottish cap
41 Oriental measure
42 Ocean
44 Fortification
46 Eucharistic wine vessel
47 Merited
49 Abrogate
51 Repair
52 Eddy in a current

VERTICAL

1 Salt
2 Lieutenants (ab.)
3 On time (ab.)
4 Number
5 Pay attention to
6 Babylonian deity
7 And (Latin)
8 Goddess of infatuation
9 Melt down, as lard
10 Rancor
11 Baseball stick
12 Measures of paper
15 Italian river
21 Freebooter
22 Hurry
24 Cupola
25 Lament
30 Expunge
31 River
33 Regular
34 Test
38 Scatter, as hay
39 Paid notice in a newspaper
40 Planet
43 Exist
44 Crimson
45 Novel
46 Aerial (comb. form)
48 Names (ab.)
50 Jumbled type

ANSWERS TO PREVIOUS PUZZLE

WHERE TO GO TONIGHT

(As Advertised and Starting Times)

ATLAS—"On the Town," starring Gene Kelly. At 3.02, 6.17, 9.37.

CAPITOL — "Dakota Lil," starring George Montgomery. At 1.15, 3.20, 5.25, 7.30, 9.35.

DOMINION — "Cheaper by the Dozen," starring Clifton Webb. At 1.00, 3.20, 5.25, 7.30, 9.35.

FOX—"Champion," starring Kirk Douglas, Doors 6.30.

OAK BAY—"Blanche Fury," starring Stewart Granger, Doors 6.30.

ODEON—"Borderline," starring Fred MacMurray, plus "Free for All."

PLAZA — "Blue Grass of Kentucky," at 2.14, 4.42, 7.08, 9.36; plus "Rusty's Birthday." Last complete show 8.22.

RIO—"Pirates of Monterey," plus "Big Steal."

ROYAL—"Key to the City," starring Clark Gable. At 1.00, 3.07, 5.14, 7.21, 9.31.

Odeon Theatre

High-voltage suspense is combined with spine-tingling comedy situations in Universal-International's "Borderline," co-starring Fred MacMurray and Claire Trevor, currently at the Odeon Theatre. The new dramatic film offering deals with the government's fight against illicit smuggling syndicates.

Only the fire of Technicolor could tell this dramatic story of a gorgeous girl caught in a web of romance and danger!
J. ARTHUR RANK PRESENTS
Blanche Fury

COLOR BY TECHNICOLOR
Starring STEWART GRANGER VALERIE HOBSON
with WALTER FITZGERALD
ADULT ENTERTAINMENT
NOW!
CANADIAN PAR. NEWS—SHORTS
OAK BAY
ON OAK BAY AVENUE
Doors 6.30 Phone E 2913

EXCURSION
TO
PORT ANGELES
SATURDAY, MAY 6
Lv. Victoria 1.30 p.m. (D.S.T.)
Lv. Port Angeles 7 p.m. (D.S.T)
FARE
ADULTS $1.75
CHILDREN 90c
TICKETS C.P.R. TICKET OFFICE
Sponsored by Victoria Y's Men's Club

TODAY ONLY
CONTINUOUS SHOWING FROM 1 P.M.
CHAMPION
starring KIRK DOUGLAS
Released thru United Artists
HILLSIDE and QUADRA
FOX
DIAL B 3370
STARTING MONDAY
"PINKY"

TONIGHT SirOCCO TONIGHT
MONTY'S SUPPER CLUB
SIROCCO SPECIAL—BARBECUED SPARE RIBS
SERVED A LA CARTE
HEAR AND SING WITH
RUSS POTTER — PAT BERRY — KEN COOPER
With BERNIE PORTER'S 10-PIECE ORCHESTRA
For Reservations Phone E 2771 New Admission Price: $1.25

Royal Theatre

It had to come sooner or later, and here it is—an atom dancer! Curvaceous, blonde Marilyn Maxwell is the girl who does the unique atom dance in a night club sequence of M-G-M's fun-filled new romantic comedy, "Key to the City," now showing at the Royal Theatre.

Capitol Theatre

Jack Lambert, who plays a psychopathic killer in the Alson production "Dakota Lil," currently at the Capitol Theatre, has a most unusual role. As "Dummy," Lambert is called upon to provide menace entirely through pantomime. He does not speak in the film.

STILL TO PLAY GANGSTER

Stormy Hollywood Figure Getting New Film Chance

By BOB THOMAS

HOLLYWOOD (AP) — Lawrence Tierney, onetime stormy figure of Hollywood night life, appears headed for another chance at a film career.

The actor, who had a knack for making headlines a couple of years back, is making a film return in "Shakedown." He says U-I has an option for a term contract after the picture "and it looks as though they will pick it up."

Tierney, who starred in "Dillinger" and a number of night club hassles, left R.K.O. two years ago. Since then he has made a picture in Portugal and done some theatre work in the east. He is portraying a gangster in the new film, but he doesn't appear concerned about being typed. "Many stars have made a mint by being typed," he said.

ROUND THE SET

Shelley Winters reports a fan objected to stories that she was dieting. "Men like to dream about pretty girls," she said. "Do you think they dream about skinny ones?"

Lucille Ball has been helping along the TB X-ray drive. When she had her chest X-rayed for a publicity photo in La Jolla, pneumonia spots were discovered on her lung. She went right across the street and stayed in a hospital for a week.

Allan Ladd is holding to his edict against beefcake (male cheesecake). Part of the plot of "Branded" concerns an identifying mark on his shoulder. He insists that only one should be bared in the film, not his whole chest.

Jimmy Stewart reports that his first postwar picture, "It's A Wonderful Life," is finally breaking even. It was made for $2,900,000 and had to return $4,200,000 before it started showing a profit. That shows you why economics have had Hollywood wacky for the last few years.

CAPSULE REVIEW

"A Ticket to Tomahawk" (T.C.S.) has a delightful time spoofing the horse opera. Everything is there—the gun-toting gal, the traveling salesman, the outlaws, the Indian attacks and the train that must get through. All of this is played with tongue in cheek and it adds up to a lot of fun. Dan Dailey and Ann Baxter star in the amiable western.

Dominion Theatre

Jeanne Crain, fresh from her dramatic triumph in Darryl F. Zanuck's "Pinky," returns to light comedy in 20th Century-Fox's Technicolor production, "Cheaper By The Dozen," currently at the Dominion Theatre.

Sinatra Quits Studio

HOLLYWOOD (AP)—Crooner Frank Sinatra has been released from his contract with Metro-Goldwyn-Mayer, the studio and Sinatra's agent has announced. The release was asked by Sinatra, who has been under contract to the studio for about five years.

During the month of January, Ontario's 44 gold-producing mines milled 858,836 tons of ore, with a total value of $7,491,263.

VICTORIA DRAMA FESTIVAL
MONDAY, MAY 1
SATURDAY, MAY 6
AT
THE SIROCCO
8 P.M.
Tickets 50c Monday to Friday, 75c Honor Performance, Saturday, May 6
Season Tickets $2 Monday to Friday
ON SALE AT MARIONETTE LIBRARY

SATURDAY NITE CLUB
ADMISSION 50c
DANCE
Y.M.C.A.
8.45 to 11.45
CHARLIE HUNT'S ORCHESTRA
FEATURING "MALVINA"

NEW RIO Theatre of Smash Hits
B 5841
DOORS OPEN WEEKDAYS 6 p.m., SATURDAY, 1 p.m.
ENDS TODAY!
"Pirates of Monterey"
(Technicolor)
with MARIA MONTEZ ● ROD CAMERON ●
—Also—
"BIG STEAL"
with ROBERT MITCHUM ● JANE GREER ●
—CARTOON—
MONDAY AND TUESDAY
"TAP ROOTS"
(Technicolor)
with SUSAN HAYWARD
PLUS GEORGE O'BRIEN in "FIGHTING GRINGO"
SPECIAL—Technicolor Cartoon "KING OF CARNIVAL"
PRICES 1 P.M. to 5.30 P.M.
ADULTS 25c CHILDREN 10c
After 5.30 P.M.
MAIN FLOOR 35c BALCONY 25c
CHILDREN 10c
Government Tax Included

McMORRAN'S
CORDOVA BAY
DANCING
By the Seaside
Every Saturday Night
STAN CROSS' ORCHESTRA
Admission $1.50 Per Couple

DECORATED TABLE DISPLAY
Under the Auspices of Junior Auxiliary of Royal Jubilee Hospital
EMPRESS HOTEL
WEDNESDAY, MAY 3—2 to 9.30 p.m.
Admission 50c — Students 25c
ENTRIES WELCOME
For information contact Mrs. J. R. Nicolson, 955 Joan Crescent, G 5510

DANISH GYMNASTIC TEAM

Memorial ARENA
MAY 11
8.15 p.m.
PRICES: 50c, 1.00 and 1.50
TICKETS NOW AT HILKER BOX OFFICE
Fletcher's Music Store
1130 Douglas

Check-Off Bill Again Talked Out

OTTAWA (CP)—A perennial C.C.F. bill to make it mandatory for employers to collect union dues at the request of employees failed to gain passage in the Commons Friday night.

Labor Minister Mitchell opposed it, and he was still talking against the measure when the Friday night hour for private members' bills expired.

Farm Income Put At $1,537,387,000

OTTAWA (CP)—Net income of Canadian farmers from farming operations last year declined from the record level reached in 1948, but was still substantially above all other years.

Preliminary estimates by the Bureau of Statistics place farm net income for the year at $1,537,387,000, about 4 per cent below the revised all-time high of $1,600,336,000 for 1948.

MATINEE 35c TO 2 P.M.
NOW SHOWING!
AT 1.15 3.20 5.25 7.30 9.35
DAKOTA LIL
COLOR BY CINECOLOR

GEORGE MONTGOMERY
ROD CAMERON · MARIE WINDSOR
CAPITOL
G 6811

ENDS TODAY!
"ON THE TOWN"
FRANK SINATRA · GENE KELLY · BETTY GARRETT
PLUS "MAN on the RUN" DEREK FARR
MONDAY
FOR 3 DAYS! At 2.34, 5.42, 9.04
30c

SPENCER TRACY · JAMES STEWART
VALENTINA CORTESA
SYDNEY GREENSTREET
JOHN HODIAK
MALAYA
COMPANION FEATURE
"VALLEY OF THE GIANTS"
WITH WAYNE MORRIS · CLAIRE TREVOR
Atlas
A FAMOUS PLAYERS THEATRE

4th BIG WEEK!
"HURRY—GOING SOON!"
JOIN IN THE FUN! YOU'LL LOVE HIM!
Clifton WEBB

Jeanne CRAIN · Myrna LOY
CHEAPER by the DOZEN
COLOR BY TECHNICOLOR
with Edgar Buchanan
35c
Feature at 1.00, 3.20, 5.25, 7.30, 9.35
DOMINION
Coming Soon
"TIGHT LITTLE ISLAND"

A FAMOUS PLAYERS THEATRE
NOW SHOWING!
ROYAL
DOORS AT 1 P.M. FEATURE AT 1.03, 3.09, 5.15, 7.21, 9.30
35c

They CLICK like a key in a lock!
ARE YOU SHOPPING FOR LAUGHS ...IF SO THIS IS THE PLACE TO FIND THEM!
CLARK GABLE · LORETTA YOUNG
M-G-M's RIOTOUS ROMANCE!
"Key to the City"
with MARILYN MAXWELL · FRANK MORGAN
EXTRA Colored Cartoon Academy Award Winner "SCENT-IMENTAL REASONS" Fitzpatrick Travelogue "COLORFUL HOLLAND" Royal News

You'll Laugh and Laugh and Laugh
At the Dizzy Shenanigans of
ROY WARD DICKSON
on
MONDAY, MAY 8, AT THE MEMORIAL ARENA
when
FUN PARADE OF '50 COMES TO TOWN
YOU'LL THRILL and THRILL and THRILL
To the Box Car Full of Prizes — 188 OF 'EM
which can be yours, whether you elect to be a contestant or remain in your seat.
SEE THESE PRIZES TODAY AND ALL NEXT WEEK
in the window of
EMPIRE REALTY LTD.—747 Yates St.
GET YOUR FUN PARADE TICKETS NOW!
at
Y.M.C.A., 1203 Blanshard St.; E. A. MORRIS LTD., 1116 Govt. St.; JACK DAVIS LTD., 602 Yates St., Hagel's Chesterfield House, 536 Johnson St.
ANOTHER 4-STAR HIT Sponsored by
THE VICTORIA Y'S MEN'S CLUB

Victoria Daily Times

VICTORIA, B.C., SATURDAY, APRIL 29, 1950

on the TIMES

By ART STOTT

FORTY-THREE years in show business in Victoria and pioneer work with British Bioscope in the first days of silent films before that, have piled up a lot of memories for Cliff Denham, manager of the Royal Theatre. He can lean back in his office chair and reel off great names in the entertainment world as easily as a kid recites his A.B.C.s.

Cliff's favorites seem to run to the stars of earlier days. Madame Pavlova's name springs to his lips first if you ask his pick. He honors the world-famous danseuse because he thinks she had the finest ballet that ever came here. Her first appearance was before World War I in the old Victoria Theatre, which stood on the present Eaton's store site.

SHE WAS, TOO, a woman of outstanding charm and the hardest worker he has met in the theatre.

"Even when she was the best in the world, she used to keep up her practice," Denham says. "I've seen her, with a show due to start at 8.30 in the evening, down on the stage at 6 practicing for two full hours before the curtain went up."

Sir John Forbes-Robertson, whose "Light That Failed," stands out clearly in his memory, was another of Cliff's favorites. Not only was he a great artist, but a fine man in every respect.

"The first day he appeared here, he asked me between shows if I'd go for a walk with him," Cliff says. "I took him around the waterfront to Oak Bay and then on into the Uplands. I was ready to take the streetcar back to town. He decided we'd walk. The next day he came into the office to ask where we'd go for another walk. That wasn't for me. I'd done my week's walking on the first jaunt."

CYRIL MAUDE, another great British character actor, received the greatest ovation Cliff has ever seen in Victoria.

"At the close of his "Old Lavendar" the people didn't just get up and applaud. They stood on their seats, clapped shouted and whistled," he recalls.

In Maxine Elliot, Cliff found another brilliant star unspoiled by a great international reputation.

"She was one of the world's top-notch dramatic actresses, but she had the common touch, a woman of great charm and one of the easiest to get along with I have ever known," he says.

Not so easily handled were Ethel Barrymore and Marie Dressler.

"Wonderful performers, but temperamental and unpredictable. Audiences loved them, but they gave theatre managers grey hairs," he says.

DENHAM REMEMBERS the night Al Jolson stopped the show in the old Victoria. He was appearing with a road troupe.

"He came out in front of the curtain, straddled the piano in the orchestra pit and sang 10 or a dozen songs to the crowd. He just loved singing and the crowd loved him. The performance had to wait."

Jan Paderewski, playing in the old Victoria Theatre, too, showed the temperamental nature of some of the great musicians. He had to have special lighting, not too bright, almost a glow, or he wouldn't play.

"He traveled with two Steinways and his own tuner. Both pianos had to be tuned each day and both were on the stage. He'd run his fingers over the keys, choose one and give his performance."

OF RECENT stars, Denham liked Paul Robeson before the towering negro divided his stage time between art and propaganda. Though he was a magnificent singer, he had always wanted to play Othello.

"His performance was good. He was easy to handle and obliging," Cliff says.

Sir John Martin-Harvey and Sir Barry Jackson stand high on Denham's list. Both brought out British repertory companies and presented several plays — something the American companies failed to do. The U.S. players usually had one show.

AS A SINGLE production, Cliff liked best the Shakespeare presented by the Stratford-on-Avon Players, the original group from Britain which converted then Lieutenant-Governor Randolph Bruce to the theatre.

"I don't think anything has come to Canada or the United States that could touch them," he says.

He has an interesting point to make on the moving picture-legitimate stage feud.

"If it hadn't been for films, theatres all over the country would have had to close up. Moving pictures kept them going and they were available when stage shows wanted to come in," he adds.

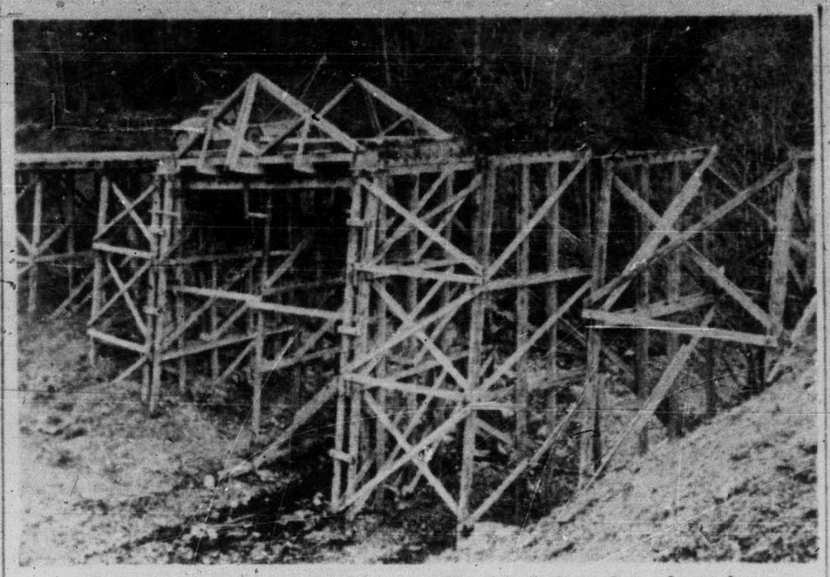

Good-Bye, Good Riddance To Malahat Landmark

Motorists aren't sorry to see demolition of Niagara Canyon bridge on southern climb of Malahat. Slippery as an eel in wet weather, narrow and curved, the bridge has been replaced with a wide, straight crossing over newly-made fill. Island Highway in area of bridge is being rebuilt. It will be paved this summer.

College Graduates In Some Lines Must Travel To Find Employment

By GORDON E. LEIGHTON
Times Ottawa Correspondent

OTTAWA—When western universities turn out graduates for special profession of which there are few local branches or openings, some difficulty may be experienced in finding employment for them.

That is the answer given here to the statement of the National Employment Service in the Victoria Daily Times that unemployment faces hundreds of graduates from the University of B.C. and Victoria College this year. There is disagreement with the generality of the Times suggestion. G. M. Morrison, chief of the executive and professional division of the service, has just returned here with a full report on the situation.

He says that of the 725 graduates of B.C. this year 327 have already been confirmed in employment. Of the 398 remaining nearly all have been referred to possibilities of employment and there is no doubt that many of these will be placed.

There is an acknowledged difficulty with a residue of mechanical, electrical and chemical engineers because there are not sufficient industries in British Columbia to absorb the output of the universities of this class of graduate. To gain jobs they must be prepared to travel. There are vacancies in the east but employers are unwilling to take on assistants until they have first interviewed them.

On the graduates' part there is in several cases an unwillingness or an inability, because of financial demands, to look abroad from their cities. In Vancouver where many of the married graduates are living, the difficulties of accommodation exercise an influence. Married men know that if they give up the accommodation they have secured they may be left without any in the event they wish to return or are unable to suit themselves in the east, or elsewhere, on their exploration of job facilities. In the case of others the cost of traveling is a difficulty they are unable easily to overcome.

The problems arise therefore not exclusively out of lack of employment but out of distance, between a prospective job and a graduate. In many cases this should not be too difficult to overcome.

Thefts From Cars

Thefts of articles from parked automobiles is continuing in the city. Bryant Jeeves, 3035 Balfour Street, Friday reported to police that a rear-view mirror was stolen from his car parked on the Gorge Road. R. Carter, 749 Jasmine, reported two hub caps stolen from his car parked outside the Memorial Arena this week.

Similar Privileges For Single Veterans Urged

Delegates to the provincial quarterly meeting of the Army, Navy and Air Force Veterans' Association who gathered here today think restrictions on single men using rehabilitation credits for purchase of a small holding or household goods should be removed.

At the meeting, a resolution was passed asking the provincial command, through the Dominion command, to request the government grant the same privileges to single veterans as to married veterans.

The resolution points out that "more than half the time has elapsed (that they can use credits) since many of the single veterans were discharged, and owing to their mental and physical makeup, a great many will never marry and be able to use their credits to the full value."

ASK PENSION INCREASE

Another resolution passed by the 70-odd delegates was one asking the Dominion command to approach the government to increase the basic rate of war pension in proportion to the increased cost of living, or to add a bonus to the present rate of pension whereby it will be equivalent to the prevailing cost of living.

The West Vancouver Unit No. 274, originator of the resolution, noted that the cost of living has increased about 63 per cent in the past 10 years, but the basic rate of pensions has increased only 25 per cent.

"Several thousand first war pensioners are now unemployable and suffering hardship trying to maintain a normal way of life," the resolution stated.

Chairman of the quarterly gathering which lasted throughout the day was G. Stiles of Vancouver, provincial president.

Chief guest was A. J. Wickens, Moose Jaw, Dominion president of the ex-servicemen's organization.

STEADY INCREASE NOTED

7,345 On Provincial Government Payroll

There were 7,345 employees on the provincial government payroll at the end of last year, it was reported today by the Civil Service Commission.

This is 928 more than the number of civil servants at the end of 1948.

A steady increase in the provincial staff is noted from 1933 when there were 1,424 employees. The next year the number rose to 1,484. By 1943 the 2,000-mark was passed. By 1946 the number of civil servants stood at 4,664 and in 1947 there were 5,425. The 1948 total was 6,417.

The commission reports also sick leave granted to civil servants from Oct. 1, 1948 to Sept. 30 last, averaged four days per employee, or a total of 25,726½ days.

The branch of the government service with the largest staff is the Department of Health and Welfare. There were 2,075 employed in the department at the end of the year. Next largest was the offices of the Provincial Secretary with 1,548.

Both departments come under the Hon. George S. Pearson whose early retirement from the provincial cabinet is being rumored. Mr. Pearson has been ill since he suffered a nervous collapse during the last session of the Legislature. He was 70 last Thursday.

Third largest department is that of Public Works Minister E. C. Carson in which there were 965 employees.

Others: Premier's office, four; agriculture, 143; attorney-general, 469; education, 344; finance, 619; fisheries, six; labor, 82, lands and forests, 896; mines, 67; municipal affairs, 24; public utilities, 74; railways, seven; trade and industry, 112.

The service lost 1,255 employees last year. Sixty-two were superannuated, 1,143 resigned, 11 died and 39 were dismissed.

Of the 7,345 civil servants, 914 were under the age of 21; 1,249 were between 21 and 26; 1,074 between 26 and 31; 980 between 31 and 36; 859 between 36 and 41; 621 between 41 and 46; 549 between 46 and 51; 458 between 51 and 56; 400 between 56 and 61, and 241 between 61 and 64.

Pleads Guilty To Lesser Charge

A plea of guilty was entered Friday afternoon by David Ward, 18, of 1068 Oliver Street, to the lesser charge of taking a car without the owner's consent.

This charge replaced one of stealing a car owned by Kai Ulrich, 1006 Newport Avenue, this week. Ward was remanded to next Friday for sentence. Magistrate H. C. Hall asked for a probation officer's report.

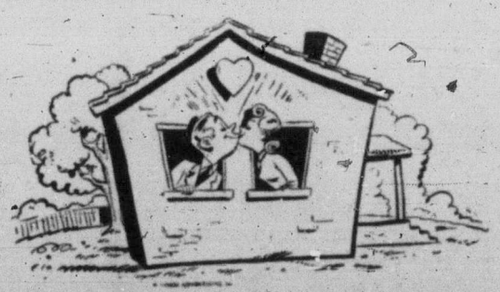

AND THAT'S FOR HER KITCHEN RUBBER TILE FLOOR

Amtico Rubber Tile Flooring is a boon to the busy homemaker . . . water and stain resistant, easy to clean, and wonderfully easy to walk on. You have a choice of varied bright colors in solids and patterns. See them this week! Ask about Budget Payments.

Expert Installation Done on Floors—Also Sanding and Refinishing

V. I. HARDWOOD FLOOR CO.

2160 DOUGLAS G 7314

School By-Law For Qualicum Turned Down

Parksville - Qualicum School District No. 69's $350,000 by-law for a consolidated junior-senior high school has been defeated.

While more ratepayers voted in favor the by-law than against it, votes polled Friday were not sufficient to carry the by-law. Of the 1,479 residents who went to the polls, 793 voted in favor and 686 voted against. At least 887 "yes" votes, or 60 per cent of the total, was needed for approval of the loan.

The school district takes in the area between Deep Bay and Nanoose Bay.

Also included in the by-law were appropriations for repairs and additions to school buildings, $16,995; new school sites at Qualicum and Parksville, $5,000; a new two-room school at Nanoose, $26,500; furniture and equipment for schools, $33,100, and other requirements, $22,500, making a total expenditure of $454,095.

Vigorous campaigns, both for and against the by-law were waged for weeks before ratepayers voted Friday. The main opposition to the by-law came from Parksville and District Chamber of Commerce School Action Committee.

Vancouver Island Native Daughter Dies In Duncan

Funeral services were held at Sands Mortuary Ltd. today for Mrs. Esther Moss Moore, born in Sooke 78 years ago and a life-long resident of Vancouver Island, who died in Duncan Thursday at home of her daughter, Mrs. W. S. Williamson. Services were conducted by Canon George Biddle.

Mrs. Moore, who attended St. Ann's Academy in Victoria as a girl, had lived in this city for the past 20 years. She was predeceased by her husband, Charles Joseph Moore, in 1938.

She is survived by four sons, A. A. Moore, Nanaimo; Wilfred J., Thomas H. and Herbert J., all of Victoria; four daughters, Mrs. A. L. Battle, Victoria; Mrs. George Butler, Vancouver; Mrs. John Davies, Brandon, Man., and Mrs. Williamson, seven grandchildren, two great grandchildren and one sister, Sister Mary Mildred of New Westminster.

MOTORIST FINED $35

Found guilty of careless driving, Rudolph J. Walleen, 366 St. Charles Street, was fined $35 by Magistrate Henry Hall in city police court today. Charge arose from an accident April 11. The other driver in the collision at Cook Street and Queens Avenue was convicted on the same charge Friday.

City Urged To Stop Making Overtures On Amalgamation

Ex-Alderman Says Others Faced With Increased Services Demand

Victoria has been advised to stop making amalgamation overtures to outside municipalities on the grounds the day is coming when they will appeal to the city to be taken in.

Ald. Waldo Skillings, chairman of the Inter-Municipal Unification of Services and Greater Victoria Amalgamation Research Committee, revealed in a progress report Friday his committee has been inviting persons to appear before it to outline their views on amalgamation.

C. Brackenridge, consulting engineer and former city engineer of Vancouver, gave the committee a brief preliminary survey of conditions in the four municipalities at one session and Archie Wills, former alderman, who in his 10 years on council made an exhaustive study of the subject, on invitation, presented some of the material he had gathered.

At the outset he urged the use of the term "metropolitan area" as opposed to Greater Victoria area.

WANT MORE NOW

"Cut out the overtures," he said outlining the pattern of the past quarter century. "Taxes were low in the outer municipalities in those days but today people are demanding more services, roads and the general conveniences of city service.

"This year Victoria cut its tax rate by one mill but both Saanich and Oak Bay raised their taxes. Esquimalt is going to try to hold the line at last year's 45 mills."

Mr. Wills contended the taxes in the municipalities were bound to go up with the increased demand for services.

"That increase can be applied only to the homeowner whereas in Victoria nearly half of it could be applied to the business section.

"Forty per cent of the city taxes, most of which are pre-paid are derived from the business section of the city which leaves 60 per cent of the levy on the homeowner." Mr. Wills said. "In municipalities practically 100 per cent goes on the homeowners."

He said the city should not accept the view so prevalent in municipalities that the city financial set-up is not so favorable as their own. They feel when the Victoria makes advances on amalgamation that the city is trying to overload them with debt and their taxes will go up, he said.

"Get our own house in order. Times will not be so favorable for the municipalities as they are even now. When they reach the impasse of trying to raise taxes to provide the services the municipalities will have nowhere to turn. The levy will go on the homeowner alone."

Ald. Harold M. Diggon told the committee no records on amalgamation studies over the years were kept. Ald. Skillings stated that while Mr. Wills was on city council, the first inter-municipal committee on amalgamation was formed. The latter outlined the zone plan, then mooted.

Under the zone system the majority of services in the metropolitan area would be merged. They included: Municipal staffs, schools, fire departments, police department, hospitals, libraries and parks.

"Anything relative to debts and public works would be a direct charge on any zone in which the debt was incurred or the works undertaken," Mr. Wills told the committee.

Ald. Skillings said it was planned to have the city's auditors analyze Victoria's debt structure and also its assets to get a true picture of the city. A report will be made to City Council some time in the future on the committee's work.

DOCKYARD CIVIL SERVANTS

H.M.C. Dockyard Civil Service Federated Association will meet Monday night at 8 in Uganda Room of Prince Robert House.

TRIO DODGES $22 TAXI BILL

Two men and a woman who were driven to Victoria from Nanaimo by taximan Harry McFarlane of the up-island city, quickly disappeared when they got here early today without paying the $22.50 fare. Driver McFarlane told his story to police at 2.45, reporting that when he let the trio out at the Loyal Cafe they ran away.

Increase In Employment For Women

Job opportunities for women increased this week for the first time since March, according to C. A. Mudge, manager of the National Employment office here.

Mr. Mudge said that during the week orders for temporary summer help in service canteens, local resorts, and tourist gift shops improved opportunities for female employment.

There was a considerable surplus of applicants for these positions, particularly as college students are now available for such work, he said.

He also said college students capable of typing and stenographic duties had eased the shortage of office clerical help. With less applicants for jobs and increased orders, the ratio dropped from 8 to 1 to 6 to 1.

In the male group, a considerable number were engaged on reforestation projects, he said. The number of unfilled jobs remained the same. These included factory-trained auto mechanics, and skilled sawmill jobs for up-island points.

Gets Four Months On Fraud Charges

For passing worthless cheques on two persons in the city, George Allen was given a four-month jail sentence by Magistrate H. C. Hall in city police court today.

Magistrate Hall said the term would run concurrently with a three-month sentence earlier imposed in Duncan. Allen pleaded guilty to unlawfully obtaining goods worth $19.67 from Hardwareteria Ltd. and $10 from Audrey M. Hayhoe, Tip Top Cafe.

TURN YOUR OLD GOLD INTO CASH

K. A. McLeod Co. Ltd.

(THE OLD GOLD SHOP)

Now Located at 1111 Douglas

There's MUSIC in the Air

SEE CANADA'S PREMIER PIANO VALUE THE WEBER

$650

Terms as low as $65 down.

The Festival is almost here, and now is the time to plan on a new piano for your home. There are smart models of world famous makes at Fletcher's . . . and yes, we will make a generous allowance on your present piano too.

Fletchers

Merchants of Music for 75 Years

FOUR FLOORS AT 1130 DOUGLAS

CONSTRUCTION WORKERS

The Victoria Building Industries Exchange states: "You have been advised that the Evans, Coleman Strikers are entitled to picket your job." The Victoria Building Trades Council would like the Builders' Exchange to tell us, who advised who and when was this advice given.

Next, regarding the "Radical Political Elements":

The Building Trades Council has never at any time attempted to inject Politics into any labor dispute but would say we firmly believe there are reactionary elements inside and outside the Victoria Building Industries Exchange who will go to any lengths to destroy the Trade Union movement in this City.

The Exchange members have, whilst negotiations are in progress with Building Trades Unions, locked you out from jobs which are not in any way affected by the current strike. The Exchange, no doubt, expected this would break the strike and soften up the Unions with whom they are negotiating.

The Exchange says it will not be used to put pressure on either party. If this is the case, why the lockout on jobs not affected by the strike? If the Exchange is honest in this statement, why have they not joined with the Building Trades Council in an endeavor to get another permanent agency for cement and other building supplies, instead of making entirely unwarranted attacks on your leadership?

We would further point out that the Building Trades Council has, on two occasions, been instrumental in bringing the Parties to the Evans, Coleman dispute together in an effort to produce a settlement of the strike, but have yet to learn what efforts, if any, the Exchange has made in this direction.

We would further emphasize that the Building Trades Council have not at any time ordered men to stay off the job. We have no authority to do so.

On the other hand, the Exchange took upon itself to order its members to shut down jobs under a threat of disciplinary action if the order was not carried out.

VICTORIA BUILDING TRADES COUNCIL
A. F. L.

Distinguished Visitors At Government House

Capt. Sir Robert Stirling Hamilton, R.N., senior liaison officer, United Kingdom Services Liaison Staff, Canada, and Lady Stirling Hamilton, centre, with their host and hostess, His Honor the Lieutenant-Governor and Mrs. Charles A. Banks. Sir Robert and Lady Hamilton are here from Ottawa and will spend several days in the city where they are well known and where they have many friends. Next Wednesday they will entertain at a cocktail party at Admiral's House before leaving again for their home in the Dominion's capital.

Students At Victoria College Conclude Year

Ian Hogarth, Trudie Norman, Elaine Maynard and Reg Lott, left to right, were among the many Victoria College students, past and present, who celebrated conclusion of examinations at the annual Sophomore Dance in the upper ballroom at Crystal Garden yesterday evening. Arrangements were in the hands of the new Students' Council for 1950-51. Syd Glover's orchestra played for dancing. Today, students commence summer vacation.

Colorful Royal Roads Ceremonies Draw Crowd

Watching the ceremonies with just as much interest as their older sisters, and no doubt dreaming of a day when they too will receive "bids" to attend the closing exercises and dance from some good-looking young cadet were, left to right, Alison Wishart, Jean Millward, daughter of the commandant at the college; Joan Spencer, Isobel Ogle, Lorraine Spencer, Lynn Edwards and Dianne Chadwick.

Mr. and Mrs. H. Douglas Wallis had a very personal interest in the ceremonies, for their son Allan was a member of the graduating class. An air force cadet, Allan will spend the next three months in summer training at Centralia, Ont., and from there will go to Royal Military College at Kingston.

"The Log Book," cadets' record of the year, was in everyone's hands yesterday. Cadet L. Bolger of Sudbury, Ont., in charge of a display, shows the book to Miss Sally Laundy, Miss Shelagh Clark and Miss Heather Clark.

OF PERSONAL INTEREST

Miss Betty Craib, Sydney, Australia, who has been the guest of Mrs. A. Newman, Sunny Lane, is now on her way to England.

Officers Composite Mess is sponsoring a fourth VE anniversary ball next Saturday in the Bay Street Armory. Bernie Porter's orchestra will play for dancing beginning at 9. Major and Mrs. E. Drage will receive guests, assisted by Major and Mrs. L. W. Johnson, Major and Mrs. J. Dimery Johnson and Lt. Cmdr. and Mrs. W. Davenport.

A shower party honoring Miss G. Sanders, who is leaving the city, was held at the home of Mrs. H. Corbett, Thursday evening by executive members of the Alumnae of St. Joseph's School of Nursing. Invited were Mesdames J. Hutchinson, V. Rose, E. Searle, E. Gandy, C. Ditchburn, A. McKenzie, M. Kersey, M. Maltman, D. Moore and Misses J. Major, E. Sommerville, H. Cruickshank, F. Spencer and C. Harrington.

ON BIRTHDAY

Hand Weavers Plan Picnic At Brentwood

Sixteenth birthday of Victoria Hand Weavers' Guild will be celebrated with a picnic at the home of Miss Edith Taylor, Benvenuto Road, Brentwood, on May 20.

President, Mrs. Hazel Hodson, was in the chair for the regular meeting of the guild, held in Prince Robert House. Mrs. S. Pickles, chairman of the exhibition committee reported progress on preparations for the annual exhibition in the Empress Hotel in July.

Mrs. J. E. Godman gave a talk on "Indians In This Day." She showed samples of Indian craft work and told of some of the problems of the Indians. Mrs. Joseph who has a craft shop on Cooper Road in the Reserve was present with items which she sells for other Indians and some of which she herself makes.

St. Mary's Women's Guild, Tuesday, 2.30, church hall, Yale Street.

Crisp flaky tart shells filled with a luscious prune chiffon filling and a crown of whipped cream make a perky dessert for spring luncheons.

Women

The Roberts Baby Named For Paternal Grandfather

Of interest in this city was the ceremony in the old home of the Roberts family, 403 Young Street, when the third child of Mr. and Mrs. Douglas Alexander Roberts was baptized.

The baby, gowned in robes belonging to his paternal grandfather, Thomas Douglas Roberts, for whom he was named, is the third child of Mr. and Mrs. Douglas Alexander Cross Roberts, who returned to the coast recently from Hamilton, Ont., with their children.

Rev. J. L. W. McLean conducted the rites in the same room where the baby's grandfather was christened many years before, and the traditional family christening bowl of Venetian crystal was used. Mrs. Cameron Dennis Lill of Hamilton is the baby's godmother.

Following the service, a toast to the wee principal was proposed by Dr. F. M. Bryant, a family friend.

Later refreshments were served in the dining-room, where Mrs. Janie Kingsberry and Mrs. J. L. M. McLean presided at the tea table, which was covered with a "point de Venice" cloth and adorned with Holland Glory daffodils and blossoms in silver vases flanked by tall candles in antique Worcester china holders.

The christening cake, made by the baby's grandmother, Mrs. T. D. Roberts, formed an attractive centrepiece, and was cut by the infant's great aunt, Miss Jean G. Roberts, with an old Highland dagger.

Assisting in serving were Mesdames A. C. Sinclair, William Arber, A. C. Roberts and Miss Laurraine Steele.

Other guests were Rev. McLean, Mrs. W. H. Handley, Mr. Jack Kingsberry, Mr. and Mrs. Thomas Ainsley, Mr. and Mrs. Dan Moses, Mr. and Mrs. T. D. Roberts, Mesdames Robert Armstrong, John Armstrong, J. L. White; Misses Loree Moses, Mary Kathleen Robert, Marion Elizabeth Roberts, Mr. W. L. Roberts and Master Alan Daniel Roberts.

The occasion also marked the sixth birthday of little Alan Daniel, who had a specially decorated cake.

Parties Fill Pre-Nuptial Calendar For Miss Mahood

Complimenting a popular bride-elect, Miss Eileen Mahood, who will marry Mr. Frank E. Wills in May, Mrs. Archie Wills, Miss Amy Wills and Mrs. E. C. Wilderspin entertained at the tea hour today in Eaton's. A corsage bouquet of rosebuds was presented to the honor guest.

Her mother, Mrs. J. E. Mahood, who has come from Calgary for the ceremony, and her fiance's mother, Mrs. Percy Wills received carnation corsage bouquets. They also presided at the tea urns with Mrs. J. Henderson.

The bride-elect was the honor guest when Mrs. H. L. Harris, Mrs. B. Young and Mrs. Winston Reynolds were hostesses at the home of Mrs. Harris, 1062 Cloverdale Avenue, with a miscellaneous shower.

Gifts were arranged in a miniature bungalow. During the evening, Mrs. E. R. S. Dickson and Mrs. A. H. Wills entertained with vocal solos, accompanied by Mrs. Horace Draper and Mrs. E. C. Wilderspin.

Other guests were Mesdames P. E. Wills, Harold Allen, Cecil Eno, W. A. Atherton, S. H. Draper, Zoe Glew, Reg. Helliwell, J. B. Henderson, C. Holder, Julia Mason, W. Mawhinney, J. Spencer, Ken Wills, and Misses Marie Allen, Dorothy Cronk, Kay Fowler, Dorothy Keir, Rosalie Harris, Shirley McLean, Marion Pass, Sylvia Reynolds, Pearl Vallance, Amy Wills and Ruth Whiting.

A surprise shower was held for Miss Mahood at the home of Mr. and Mrs. Harold Allen, Midland Road. Gifts were carried to the bride-elect in an attractive basket by little Donna and Nancy Allen, and moving pictures were taken.

Refreshments were served and Mrs. J. B. Henderson presided at the urns.

Attending were Mesdames Percy Wills, Archie Wills, Ken Wills, E. Widerspin, E. Williams, H. Draper, H. L. Harris, W. Reynolds, A. Richards, J. Danielson, J. B. Rowell, C. Eno, E. R. Dickinson, J. Mason, C. Holder, S. Carter, V. Atchison, N. Duckworth, W. Crabb, A. Sinclair, B. Young and Misses Amie Wills, Rosealea Harris, Sylvia Reynolds, Carol Richards, Joyce Honkins, Loraine Bowen, Eileen Orr, Isobel Atchison, Doris Veale, Gladys Veale, Marie Allen and Ruth Allen.

Afternoon Women's Auxiliary, St. Martins-in-the-Field Church, Obed Avenue, Monday at 2.30; parish small hall. . . . Veterans' Hospital Women's Auxiliary, annual meeting Monday at 2 at the hospital.

OF PERSONAL INTEREST

Monday's Bride-To-Be Honored By Associates

Members of the Motor Vehicle Branch, Provincial Government, gathered at the home of Mrs. Louise Milburn, 1216 Rudlin Street, to honor Miss Betty Russell, whose marriage takes place Monday evening.

The honor guest and her mother, Mrs. S. Russell, were presented with corsage bouquets. A set of Revereware was also presented to the honor guest. During the evening games were played and a buffet supper served.

Other guests included Mesdames R. Eaton, Forrester, Louise Milburn, Arlie Cahill, Joan Smeeton, Stella Aish, Marion Hinde, Ilene Grommers and Misses Edith Kay, Joan Chestney, May Wilson, Dora Wilson, Edna Cawsey, Amy Koller, Jean Forrester, Velda Fuller, Kay Roberts, Betty Mark, Evelyn Ball, Joyce Hobbs, Nadine Blais, Maureen Renouf, Doris Decker, Corine Simons, Virginia Ross, Marjorie Coates and Charlotte Crawford.

Miss Jean West Feted At Shower Party

A shower party for Miss Jean West, bride-elect of next month, was held at the home of Mrs. W. R. Thorogood, 568 Rithet Street, recently with Mrs. J. B. Kersey, Mrs. J. Blythe and Mrs. E. Warburton assisting the hostess.

The honor guest received pink roses and white sweet peas en corsage. Her mother, Mrs. C. W. West, and her fiance's mother, Mrs. C. F. Jones also received corsage bouquets. In the living-room, Miss West opened her gifts from co-workers and friends.

Guests enjoyed games and a sing-song, and later refreshments were served by Miss Sheila Martin and Miss Jeanne Elliot.

Others present were the bride's aunt, Mrs. N. E. West of Sidney, and her mother, Mrs. Janes, Vancouver, and Mesdames A. Patterson, Cracknell, W. Duff, M. English, G. Roberts, F. van Horne, E. McEvoy, M. Rogers and Misses C. McPhail, M. Patterson and M. Stevens.

* * *

Mr. and Mrs. Frank V. Hobbs, well-known residents of Cadboro Bay, will spend a week's holiday in San Juan Islands.

Mr. and Mrs. F. I. Anderson left their Central Avenue home today for Green Lake, Wisconsin, where they will spend the next few weeks.

Mrs. S. F. C. "Ben" Sweeney came from Vancouver to attend graduation ceremonies at Royal Roads, Friday, in which her son, Roger, will be participating.

Thirty young cadets of Victoria College University Naval Training Division, were hosts yesterday evening prior to the Sophomore Dance in the Crystal Garden, at a small party in the wardroom aboard H.M.C.S. Sault Ste. Marie. Special guests included Cmdr. R. Jackson and Mrs. Jackson and Lt. Cmdr. William Osler.

Miss Barbara Barrick, May bride-elect, was guest of honor at a tea in the Empress Hotel given by members of the Royal Trust Company recently. Upon arrival the bride-to-be was presented with a gift of linen and a corsage bouquet of yellow roses and lily of the valley. Those present included Mesdames W. M. Wiper, F. Gooch, H. Anderson, H. Taylor and Misses Vivien Wiley, Margaret Cargill, Beth Walker, Dorothy Ellis, Eunice Jarvis, Beverly Dutot, Alberta McMillan, Noreen Garnett, Helen Pettigrew, Lois Mahon, Anne Fyfe and Felicity Coope.

MOTHER'S DAY, MAY 14
GIVE MOTHER
SILVERWARE
• See Our Big Selection •
"Please Support the Victoria Curling Club"
ROSE'S LTD.
JEWELERS 1317 DOUGLAS

TERVO'S
DEBWEAR AND WOODWIND SUITS
Light-weight suits in an excellent variety of shades.
Sizes 12 to 16
22.50 29.50

LADIES' BRITISH IMPORTED
Coats . . . Suits . . . Skirts . . . Sweaters
English 3-Ply Knitting Wools
PICCADILLY SHOPPE
The Corner, 1017 Government and Fort G 7332

SUITS
So right for street wear . . . for office wear . . . for traveling
SPECIAL ORDERS TAKEN
Mary Constance
734 FORT ST.

Fur COATS
★
Expertly Remodelled and Repaired
VICTORIA FURS
831 FORT E 8133

B.C. Protestant Orphanage
LINEN SHOWER
THURSDAY, MAY 4
At the Home — Cook and Hillside
Tea served from 3 to 5 p.m. Children will sing choruses.
Mrs. Charles A. Banks, wife of His Honor the Lieutenant-Governor, will attend the affair.
All donations of linen or cash will be gratefully received.

SPRING GARDEN FESTIVAL

Sponsored by Victoria Horticultural Society
May 3 to 6

Garden lovers, both amateur and professional living in or visiting Victoria, will find much of interest in these gardens and others that have been opened by their owners for the festival. . . . Tours may be made by private car or by bus. Further information and itinerary program at tour headquarters and information desk, 906 Government Street!

—Photography by Bill Halkett.

"Little Dene," the home of Mr. and Mrs. R. H. Edgell, 3230 Beach Drive, will be open for the festival on Wednesday morning, and again Friday morning. Mrs. Edgell, a keen gardener, is seen removing wilted daffodil blooms to keep the spring borders trim and clean for the occasion.

Mr. and Mrs. S. Stephen will also open their garden at "Robinwood," 3155 Beach Drive on Wednesday morning. Their home faces out beyond a wide salt water swimming pool to the small green islands and far beyond to the snow-capped peak of Mt. Baker.

ARRANGED BY
ELIZABETH FORBES
WOMEN'S EDITOR

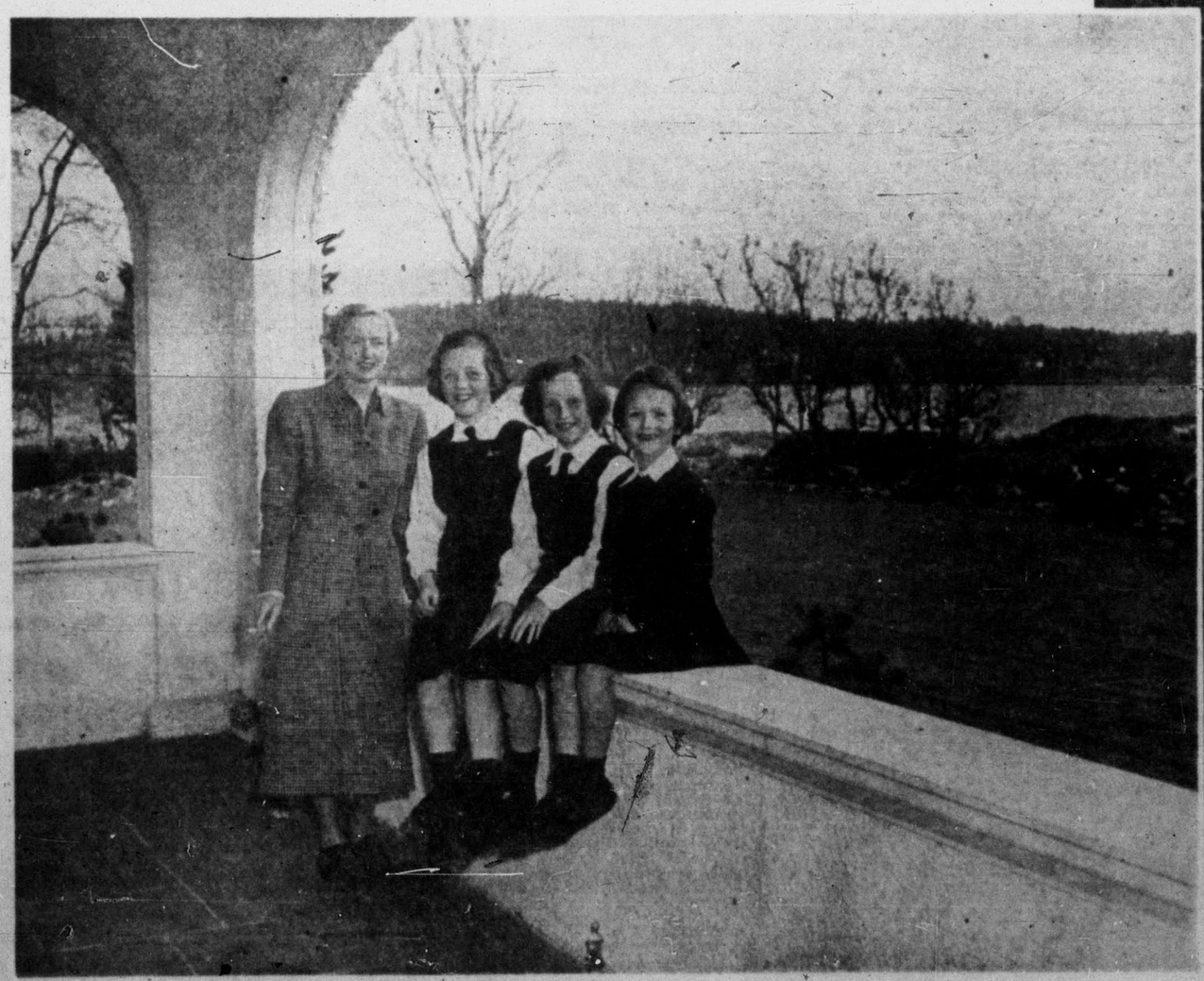

Mrs. Harold Husband with her three daughters, Alix, 11, Vicki, 9, and six-year-old Lisa. The attractive white stucco home of Mr. and Mrs. Husband at 3150 Rutland Road is also in the group of Beach Drive and Uplands homes to be open the first morning of the festival.

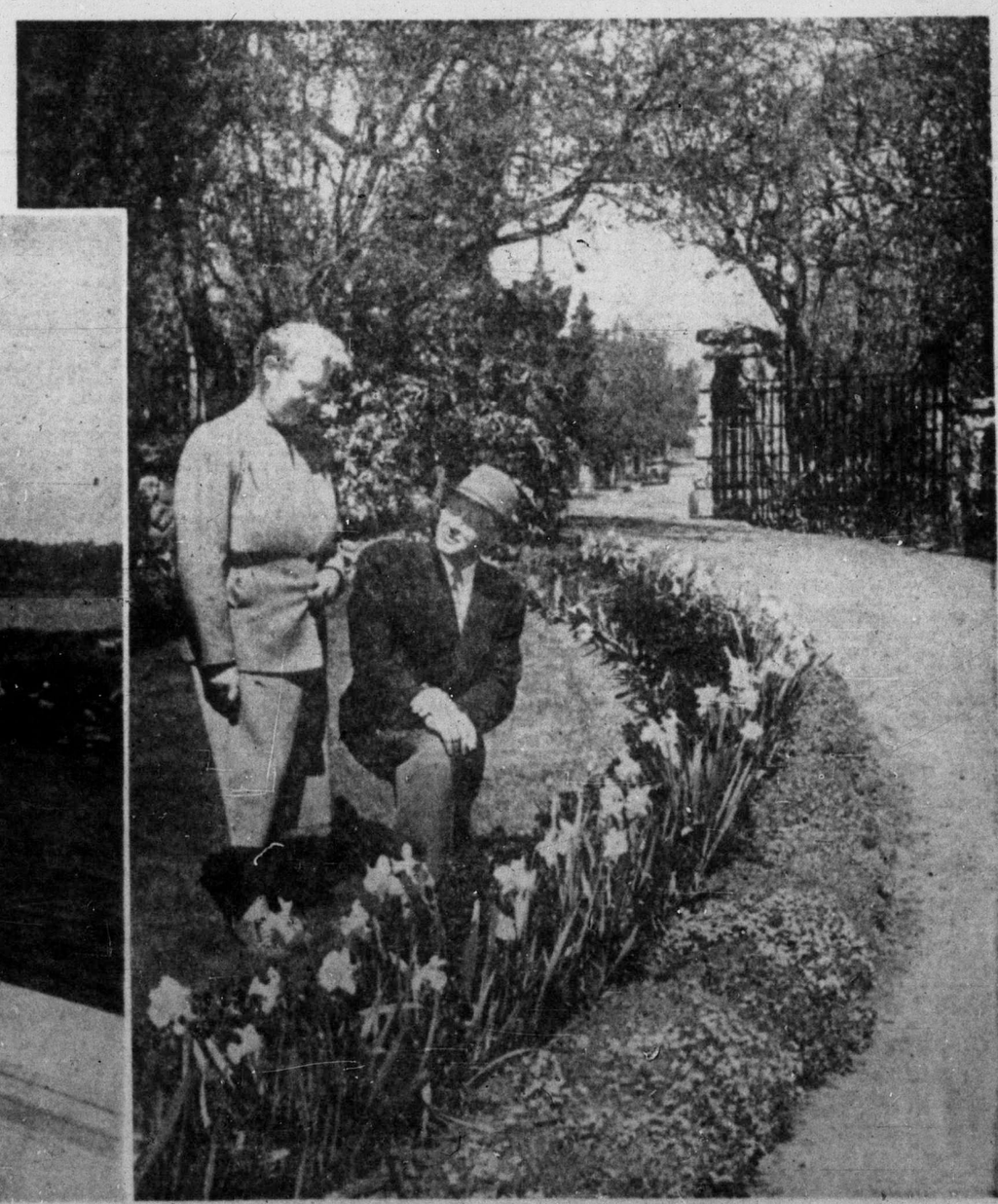

The Rockland Avenue home of Mr. and Mrs. W. N. Chant is familiar to many Victorians as the former Burdick residence. The Chants, newcomers to the city from Camrose, Alta., where Mr. Chant was Minister of Agriculture with the Alberta government, have opened their garden for Friday morning.

SHOPPING GUIDE

Special Foods For Diets Found In Health Food Shop

By PENNY SAVER

"It isn't until they are on a diet that most people discover this shop," said the attractive owner of a health food shop which I visited for the first time yesterday. How true her statement is, thought I, wondering when I'd last counted up my daily calories.

This particular type of shop is a boon to persons on special diets, whether because of allergies, diabetes, asthma, or any form of ailment, who are not free to eat everything in the books.

Diabetics will find rows of specially made jams and marmalades at 85 cents a jar; tins of fruits, 25 cents; cookies at 43 cents a package; loaves of bread, 18 cents each, and even a special make of chocolate bars and chews.

Those who must contend with asthma, catarrh or arthritis will be interested to know the shop in question offers many types of herbs as well as garlic tablets and parsley tablets at $1.25 for 100 tablets.

Saltless diets prove no problem when you can pop into the store and take your choice of bread which sells for 15 cents a loaf, vegetable broth, sea salt, the vegetized variety at 50 cents a package. At the time of my visit there was quite a list of new items expected to arrive very soon.

Varieties of herbal teas, including alfamint and peppermint, were on the counter selling for 50 cents a package. Mustn't ignore the matte tea which contains no tannin, by the way, at 85 cents a pound. While on the subject of herbs, they offer a wide selection of laxative herbs, among which is the Swiss Kriss brand. Yours for 50 cents.

Looking over the rest of the shelves I spotted wheat germ packages at 15 cents, soya flour, 20 cents a package; soya beans, one pound for 25 pennies. . . . Vita Con, a vegetable puree to be used as spread, to mix with salad dressing or as a drink. The price is 95 cents a large jar. . . . Vege Sal, a type of salt which contains 10 different vegetables, is excellent for the whole family. Chuck full of vitamins and minerals, at 75 cents a carton, the salt is particularly tasty when sprinkled on foods . . . health fruit cakes that contain no white flour or sugar but rather whole wheat flour, raw sugar, cashew nuts and fruit, 70 cents . . . substitutes for meat in tins from 30 cents up; scallops, a type of shellfish, 59 cents a tin. As a matter of fact they hope it won't be too long before they have a supply of meatless wieners for kiddies! How about that? Last but certainly not least they feature a bowl filled with golden delicious apples selling for two pounds for 25 cents. I believe that shop is one of the very few to have the alkaline apple.

The Blouse-Slip

It's a blouse! A slip! The Invention to end all blouse and slip problems! Cooler too—with just one, instead of two garments. Make it again as a summer dress!

Pattern 4590 comes in Jr. Miss sizes 11, 13, 15, 17. Size 13 bodice, 1¾ yards 35-inch; 1⅞ yards contrast.

This pattern, easy to use, simple to sew, is tested for fit. Has complete illustrated instructions.

Send 25c in coins (stamps cannot be accepted) for this pattern. Print plainly size, name, address, style number.

Send order to Anne Adams, care of Victoria Daily Times, Pattern Dept., 60 Front Street, W., Toronto, 1-A, Ont.

Important announcement! Our new Anne Adams Summer Pattern Book is ready! Send 25c more, be first to have this collection of styles that make sewing a pleasure. Vacation clothes for all. Free pattern of bath sarongs (man's and woman's) printed in book.

Have Many Pairs

One ball of string makes two new gloves in small size. Just a fraction more for other sizes. You can crochet gloves galore.

A few cents, a few hours—much wear from these! Pattern 7032; crochet directions, small, medium, large.

Our improved pattern—visual with easy-to-see charts and photos, and complete directions—makes needlework easy.

Send 25c in coins for this pattern (stamps cannot be accepted) to Victoria Daily Times, Household Arts Dept., 60 Front St., W., Toronto 1-A, Ont. Print plainly name, address, pattern number.

It's the best ever—our latest Alice Brooks Needlework catalogue! Send 25c in coins for your copy. Illustrations of designs for crocheting, knitting, embroidery, toys, quilts, children's clothes. Free needlework pattern is printed in book.

Drill Team Tea—Daughters of St. George, Victoria Lodge No. 83, met recently with Mrs. L. Murphy presiding. Plans were made for a tea in May under the auspices of the Drill Team. The charter was draped in memory of the late Mrs. R. Muckle.

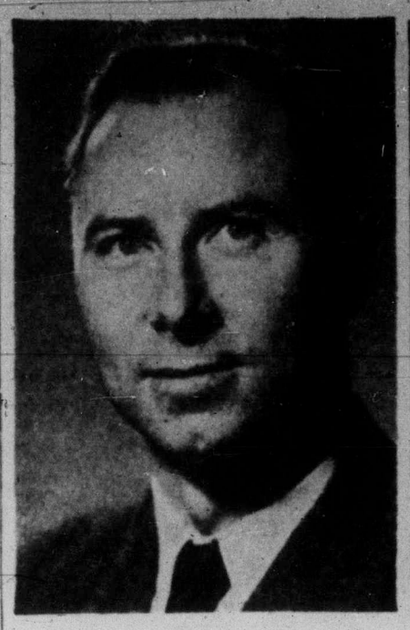

WILLIAM GORDON FIELDS

—Photos by Goerts Studio.

MISS BARBARA MUNRO

Late May Wedding Of Interest In University Circles

Of wide interest in university and nursing circles is the engagement announced of Miss Barbara Cristine Munro, younger daughter of Mrs. Margaret Munro and the late Colin D. Munro, 2630 Mt. Stephen Avenue, to William Gordon Fields, eldest son of Mrs. Charles A. Fields and the late Mr. Fields, 633 Linden Avenue. Mr. Fields graduated from University of British Columbia with his B.A. and took post graduate work at Stanford, where he received his M.A. He is affiliated with the Beta Theta Pi Fraternity, and is an associate member of Sigma Xi, international honorary scientific research society. Miss Munro, a graduate of St. Joseph's School of Nursing, took post graduate studies in public health at McGill University. The wedding will be solemnized on May 27 at 3 p.m. in First United Church.

FOR CANCER DRESSINGS

Order Of Eastern Star Unit Plans Annual Maytime Tea

Third annual Maytime tea sponsored by Victoria United, Order of the Eastern Star Cancer Dressing Stations, will be held next Tuesday in K. of P. Hall, Cormorant Street, from 2.30 until 5. Miss Marjorie Baird, supervisor, Victorian Order of Nurses, will officiate at opening ceremonies. There will be a home cooking stall and a musical program.

Conveners of tea arrangements are Mrs. Margaret Bland and Mrs. Jessie Earl.

Proceeds will be used for further work of the cancer dressing stations.

Organized three years ago, Victoria's cancer dressing unit has made 72,864 dressings in the three years since it was organized, 34,103 dressings being made during the past year.

Materials used in the past year included 61 balls of gauze, 114 pounds of absorbent cotton, 48 five-pound rolls of cellulose, and 26 25-yard rolls of middlesen. Cost of materials in the year was $764.54.

Supervisor in Victoria is Mrs. Doris Watson.

TODAY'S RECIPE

POTATO CELERY SCALLOP

Three cups pared, thinly-sliced potatoes, 1 small onion (grated), ¼ cup chopped pimento, 1 10-ounce can condensed cream of celery soup, ½ teaspoon salt, 1 tablespoon melted butter or margarine.

Heat oven to 350 deg. F (moderate). Cook potatoes until tender. Place half the potatoes, onion and pimento in the bottom of a greased casserole. Stir cream of celery soup well; add salt. Pour half the soup over the potatoes, onion and pimento; add remaining soup. Pour melted butter over top. Bake at 350 deg. F for 30 minutes. Makes four servings.

Circle's Report — Members of the Kings Daughters heard circle reports at a meeting presided over by president, Mrs. W. Bremner. Fellowship Circle reported plans for a 15th anniversary celebration on May 11, and Speedwell Circle will hold a tea in June. Mrs. J. G. Roberts reported on Local Council of Women. Delegates were reminded of the convention to be held May 18 and 19 in Vancouver.

YOUR BABY AND MINE

By MYRTLE MEYER ELDRED

We are in the midst of those days when housecleaning is going on apace and children will be conscious of the ease with which parents set fire to large piles of refuse and papers.

Children want to do everything they see done and fire has a horrible fascination for children. I'll never forget coming upon two small children standing behind a large stack of baled papers and just about to strike a match to it. Sandwiched as they were between the paper and a wall they would have been burned before they could escape. You may know that I pulled them out in nothing flat, meanwhile yelling, not whispering, for the mother.

Children can only be made to understand the danger of fire by constant explanation. The flames look so beautiful and so harmless and they want so much to enjoy the privilege of setting this power into motion.

The best way to dissipate this fascination is to allow the child the privilege of using matches under careful supervision. The mother, each time she lights a match, should explain to the child how it should be lighted and carefully and thoroughly extinguished.

Our leaflet No. 56 "Destructive Tendencies," may be had by sending a stamped, self-addressed envelope with your request to Myrtle Meyer Eldred in care of this newspaper.

Christening Rites At Salt Spring Church

St. Mark's Church, Central Salt Spring Island, was the scene of a double christening service, recently, when the infant son of Mr. and Mrs. F. Morris, Ganges, was named James Richard, and the infant son of Mr. and Mrs. D. Corbett, Vancouver, received the names Geoffery Desmond. Archdeacon G. H. Holmes, officiated.

James Richard, wearing a robe belonging to his great-uncle, was sponsored by Mrs. Bishop Wilson, Lt.-Col. Desmond Crofton and Raymond Morris. Godparents for Geoffery Desmond, who wore a robe belonging to his great-great grandmother, are Mrs. R. Priffick, Vancouver; Patrick Dunn, Victoria, and Graham Shove.

Following the ceremony, a reception was held at Harbor House, by the parents.

Daffodils, hyacinths and lilies created the setting. Mrs. F. Speed presided at the urns, and the table was centred with a christening cake. Toast was proposed by P. Dunn.

Guests included Mr. and Mrs. F. Scott, Archdeacon and Mrs. G. H. Holmes, Mr. and Mrs. F. Speed, Mr. and Mrs. P. D. Crofton, Mr. and Mrs. N. Wilson, Mr. and Mrs. P. Dunn, Mr. and Mrs. G. Shove, Mesdames D. Peirceson, G. Borradaile, A. J. Smith, J. Mitchell, D. K. Cforton and Misses Denise and Sylvia Crofton, M. Holford, M. T. Scott, and Messrs. K. Wilson, A. J. Eaton, E. Springford and L. Wilson.

Ward Dishes—It was decided at a meeting of the Women's Auxiliary, Royal Jubilee Hospital, to order plastic dishes for the maternity wards. Second sunroom south has been furnished and decorated by the auxiliary. Announcement was made that headquarters for next Saturday's tag day will be McGill and Orme, Douglas at View. Conveners are Mrs. J. Phethean, Mrs. P. E. Corby and Mrs. W. G. Crawford in Oak Bay. Mrs. E. M. Straith, Mrs. T. McKenzie and Mrs. Jessie Nelson were welcomed as new members.

CLUBWOMEN'S NEWS

Salt Spring Fete—Mrs. G. H. Holmes presided at a meeting of Women's Auxiliary to St. George's Church, held in the parish room, Ganges, Salt Spring Island. Members decided to hold the annual summer garden fete at Harbor House, Aug. 30, and arrangements were made for a material shower on May 30. It was reported that parcels of clothing are being sent regularly to Britain. Mrs. F. Baker read an article on "Power We Need" and tea hostesses were Mrs. E. Adams and Mrs. F. Baker.

Books Review—Xi Beta Chapter, Beta Sigma Phi Sorority met at the home of Mrs. Catherine Dash. Cultural program was conducted by Mrs. Edna Rix, assisted by Miss Muriel Knight, who gave a review on the book, "Peace of Mind," by Dr. Joshua L. Liebman, and by Mrs. Grace Waters who reviewed "London Belongs to Me," by Norman Collins. Mrs. Winnie Wardman, president, conducted business when reports were given by Miss Vera Waller on the games night, and by Miss Dorothy Waller on the Exemplar Day dinner on May 22. Refreshments were served under the convenership of Miss Dorothy Waller. Next meeting will be May 8 at the home of Miss Muriel Knight, 1230 Rockland Avenue.

Funds From Tea — Members and friends of Central Women's Christian Temperance Union, attended a tea at the home of Mrs. W. L. MacKay, 1330 Johnson Street, to raise funds to meet current expenses. Presiding at the urns were Mrs. J. Walker, Mrs. William Russel and Mrs. J. Wilson. Entertainment included solos by Mrs. B. C. Gillis, accompanied by Mrs. G. H. E. Green; violin solo by Mrs. Jessie Eilers, accompanied by Mrs. G. Anstey and a piano duet by Mrs. Green and Miss Jo Ann MacKay. Assisting as serviteurs were Mesdames V. B. Taylor, E. Livesay and A. H. Marrion.

St. Saviour's Afternoon Branch Woman's Auxiliary, Monday at 2.30, guild room. . . . Regular meeting, Overseas Nursing Sisters Branch, Canadian Legion, Monday at 8, Britannia Branch Hall.

This Union Label appears in
every Tip Top Tailors garment

VICTORIA DAILY TIMES — Best evening reading in every home.

Tailored Suits
NOTED FOR QUALITY AND STYLE
FINE ENGLISH TWEEDS AND WOOLENS FOR ALL SEASON WEAR
648 FORT STREET
Gordon Ellis Ltd.

DOROTHY DIX

Dear Dorothy Dix: I am a happy married woman with two lovely babies, a wonderful husband and a nice home. My husband is of a very affectionate nature and very demonstrative and, thinks I don't care for him because I cannot show my love for him. Do you think if I refused to let him kiss me and pet me that he will find somebody who will? ANNIE

Answer: Absolutely. It is a pity when men and women of different temperaments marry, because it brings happiness to neither.

Most divorces are the result of husbands and wives seeking abroad the affection they were denied at home.

USED PIANO BARGAINS

All instruments have been thoroughly overhauled and sold with our FIVE-YEAR Guarantee.

Practice Piano $150
Charlton 250
Foster 275
Bell 285
Mason & Risch 365
Willis 375
Heintzman 375
One only, Heintzman Player Piano, Rolls and Bench $265
Terms Arranged
Bell Spinet and Bench—Reg. $695, now $595

Agents Bell and Willis Pianos

S. G. Cave Piano Store
745 VIEW STREET PHONE G 2512

DAIRY TALES

Northwestern Creamery
QUALITY DAIRY PRODUCTS
Phone E-7147

BUY THIS LARGE 25¢ PACKAGE FOR VALUE

"IT'S THE TOBACCO THAT COUNTS"

CHIROPRACTIC EDUCATION

By JULIUS DINTENFASS, *D.C., B.Sc., F.I.C.C.

Although yet comparatively new, the course of study presented by chiropractic colleges today compares very favorably with those in the best medical schools. The number of hours spent by the student in chiropractic colleges is equal that required of the student in leading medical schools. Every accredited chiropractic college today is presenting an academic course of four calendar years. These colleges are equipped in the most modern manner with anatomical, physiological, pathological, chemical laboratories and lecture halls. The courses of study are most comprehensive and cover the following subjects: Anatomy, physiology, pathology, chemistry (including urine analysis and toxicology, bacteriology, symptomology, gynecology, diagnosis, clinical microscopy, hygiene, public health, dietetics, chiropractic analysis, clinical adjusting and X-ray.

Julius Dintenfass
*Doctor of Chiropractic

This article inserted by
CHIROPRACTORS ASSOCIATION OF BRITISH COLUMBIA
To Promote Thorough Understanding of This Branch of Healing Art

HERE'S A NEW WAY TO HEAR!
LET ME PROVE IT!
Come in today and let me show you how well you can hear with the new tiny Beltone. So tiny it fits in a man's watch pocket. So efficient that thousands say it's unbelievable. No cost or obligation. Just drop in. Hearing Book FREE.

THIS IS ALL YOU WEAR
Beltone MONO-PAC HEARING AID
R. O. MUNSON & CO.
906 KRESGE BLD. E 2436
VICTORIA, B.C.

It's a BOOK SALE at DIGGON'S

Wonderful values in really good books just off our shelves. Writers you know, books you've heard of.

98¢ and $1.50
and Library Discards
Special groups at 25¢ and 39¢

DIGGONISM
A sleeping saint is Satan's perfect servant.

Diggon's!
GOVERNMENT at JOHNSON

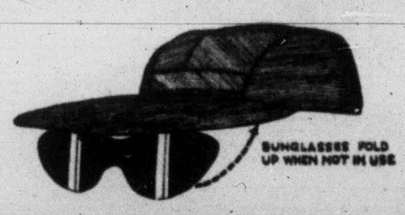

SUMMER-TIME
SKI CAPS

Fawn-colored cotton gabardine . . all-'round leatherette sweatband, 4 ventilation holes, extra large peak has green underside for added comfort. Sunglasses are adjustable and removable. All sizes.... $1.49

The "WAREHOUSE"
Buyers and Sellers of War Surplus and Bankrupt Stocks
1110 Government St. E 3514
1420 Douglas St. G 7931

Chamber Chief Gets New Gavel

Fred W. Hawes, right, new president of the Victoria Chamber of Commerce, receives new gavel to use in keeping meetings in order. Gavel, gift from Redwood Empire Association, is highly-polished California redwood. Mayor Percy George made presentation.

All-Out Effort Urged To Bring Industry Here

An appeal for an all-out effort to attract new industry to Victoria was issued by John Vickers, general sales manager of Sidney Roofing and Paper Co. Ltd., Monday.

Speaking before the annual meeting of the Chamber of Commerce, Mr. Vickers described Canada as the world's young giant. He reported the country as a whole was growing fast but doubted if Victoria was keeping pace.

"No man and no city can stand still in the relative sense," he said.

"If we stand still while other places are going ahead, we don't stand still; we lose ground. We can't dodge or side-step progress."

Mr. Vickers envisioned Vancouver Island with a population of a million inhabitants and the metropolitan Victoria with a population of 500,000.

The speaker complained against people who criticize industry already established here. He said these people refused to recognize the value of such establishments to the community.

He estimated present industries here could economically support 90 per cent of the city's population. He thought this fact should be impressed upon critics of industry.

With respect to new industrial plants, the speaker observed modern factory buildings are designed with eye appeal to lend a pleasant appearance to their location. He said also there was no longer justification for noise or smog.

"We can have industry in Victoria that won't spoil the landscape," he said. "We we have got to go out and get it."

Exchange, Union Threaten Suits On One Another

Following on the heels of an application by the carpenters' union to the Labor Relations Board for permission to prosecute certain members of the Victoria Building Industries Exchange is an application by the exchange for permission to prosecute the union, its officers and certain individual carpenters.

The union would base its contemplated charges on grounds that certain contractors brought about an illegal lockout.

The exchange would base its contemplated charges on grounds that the union, on certain construction projects, produced an illegal strike.

Both sides are scheduled to go before the Labor Relations Board Monday afternoon to discuss their application to sue one another.

Sangster Purchases Island U-Drive Ltd.

Island U-Drive Ltd., acquired by the B.C. Electric in its purchase of Blue Line Transit Ltd. in 1945 and operated since as a subsidiary company, has been sold. E. W. Arnott, vice-president in charge of Vancouver Island operations, B.C. Electric, announced today.

Purchaser is Irvine M. Sangster who, up to March 1 of this year, was manager of Blue Line Transit operations for the B.C. Electric in Nanaimo.

The sale involves 22 U-Drive vehicles, incidental equipment, also the U-Drive headquarters and property on Yates Street.

EUROPEAN HOLIDAYS BY AIR

NEW REDUCED RATES

Reservations guaranteed to and from England or Continent

All details completely arranged—passports and visas secured.

Conducted tours of Europe—Interesting itineraries at most attractive rates. Combine a visit to England with a tour through Belgium, France, Switzerland, Italian Lakes, the Riviera.

Passion Play at Oberammergau may be included.

For full details and "personalized" service . . . consult

Capital Travel Service

504 ROYAL TRUST BUILDING
B 1421 B 2622

C. E. BLANEY Jr.
Agent—MILWAUKEE ROAD

LOWEST FARES

AIR BUS W SHIP TRAIN

AIR TO ALL THE SOUTH, EAST AND EUROPE
All Airlines via Seattle

BUS TO ALL THE SOUTH, EAST AND WEST COAST.
All Buslines via Portland

SHIP to Honolulu, Fiji, Australia, Far East, Africa, Panama to England, and Europe from New York.

TRAIN SHASTA DAYLIGHT to Californian Points. Empire Builder to the East.

We now offer you America's finest transportation around the world. Stratacruisers, Low Fare Air Coach, Double-deck Streamline Buses with washrooms. Excursion Bus Fares, Luxury Ocean Liners, the finest in passenger-freighter ships, and America's smartest, fastest streamline trains. We arrange all details, hotel reservations, immigration, custom and passport forms. See us for World Cruises.

Go One Way — Return Another

Information and Reservations
WESTERN CANADA TRAVEL SERVICE
602 COURTNEY, Opposite Post Office
Geo. Willis, Mgr. B4712

STOCK QUOTATIONS

TORONTO

(By Hagar Investments Ltd.)

	Bid	Asked
OILS—		
Anglo-Canadian	490	495
Atlantic Oil	185	190
C. and E. Corp.	805	810
Calvan	450	485
Foothills Oil and Gas	365	375
Home Oil	15⅜	1550
Okalta	175	180
Pacific Pete.	570	580
Polaris	325	350
Royalite	1325	13⅜
MINES—		
Akaitcho	130	133
Amalg. Larder	17	20
Aubelle	7½	8
Aumaque	37½	38½
Aunor	335	345
Barnat	166	167
Beycourt	31	32
Bidgood Kirkland	5½	8
Bobjo	13	14
Bralorne	840	885
Brouian	58	60
Buffalo Addison	13	13½
Buffalo Ankerite	195	205
Bulolo	800	840
Base Metals	30½	31
Campbell Red Lake	255	285
Castle Trethewey	250	255
Canadian Malartic	95	97
Central Patricia	80½	82
Chemical Research	86	92
Chesterville	105	107
Cochenour Willans	215	217
Coin Lake	15	
Colomac	5½	6½
Conwest	131	135
Cons. Beatty	64	65
Cons. Duquesne	78	79
Cons. Howed	58	64
Cons. Smelters	10025	10050
Cromor	56	57
Discovery Yellowknife	48	49
Dome Mines	1725	17⅜
Donalda	65½	66
East Malartic	231	232
East Sullivan	675	685
Elder	43	45
Eldona	31	32
Eureka	69	71
Falconbridge	435	440
Frobisher	285	290
Giant Yellowknife	875	880
Gods Lake	33½	36
Golden Manitou	265	270
Harricana	7	8
Hardrock	41½	42
Hasaga		40
Heva Cad.	7	8
Hollinger	1025	1050
Bosco	9	11
Hudson Bay Mining	4575	4675
Indian Lake	5½	5¾
Inspiration	37	39
Joliet Quebec	64	65
Kerr Addison	19½	1925
Kirkland Lake	121	129
Labrador	450	475
Lake Dufault	103	105
Lakeshore	1200	12⅜
Lake Wasa	61	63
Lamaque	710	735
Leitch Gold	121	124
Little Long Lac	46½	48
Lingman Lake	34	37
Louvicourt	21	22
Lynx Yellowknife	30	33
Madsen Red Lake	300	305
Macassa	275	290
Marcus	20	22
Malartic Goldfields	335	340
McDonald	58	65
McIntyre	6250	6350
McKenzie Red Lake	54	56
McLeod Cockshutt	330	355
Moneta		40
Nechi Cons.	80	83
Negus	165	168
Nicholson	68	72
New Jason	38	39
Nipissing	110	115
Normetal	293	298
Northern Can.	41	
Noranda	6900	7000
O'Brien Gold	200	205
Orlac	7	8
New Calumet	122	124
Osiska Lake	112	119
Pamour Porc.	130	134
Pato Cons.	365	380
Paymaster	27	29
Perron Gold	55	60
Pickle Crow	172	179
Porcupine Reef	68	73
Preston	190	192
Quemont	2150	2175
San Antonio	355	360
Senator	25	26½
Sheep Creek	113	118
Sherritt Gordon	238	244
Silanco	21½	24½
Sigma	770	785
Sisco Gold	33	35
Sladen Malartic	92	94
Steeprock	325	328
Sullivan	280	290
Sylvanite	145	147
Teck Hughes	325	330
Toburn	34	39
Trans. Cont. Resources	55	57
Upper Canada	320	325
Ventures	665	670
Waite Amulet	870	880
Wright Hargreaves	205	210
Yellowknife Bear	127	128

VANCOUVER

(By Hagar Investments Ltd.)

	Bid	Asked
OILS		
Anaconda	10	10½
Anglo-Canadian	500	505
A.P. Con.	32½	33
Atlantic	185	192
British Dominion		27
C. and E. Corp.	800	810
Calmont	49	51
Central Leduc	139	140
Commoil	55	60
Commonwealth	142	150
Continental Oil	39	42
Dalhousie	40	43
East Leduc	23	
Federated Petroleum	345	340
Foothills	375	380
General Petroleum	120	122
General Petroleum A	123	
Globe Oil	61½	62
Hargal	14¼	15
Del-Rio Oil	74	77
Cal-Van	465	475
Highwood Sarcee	7	
Home Oil	15⅝	16
Leduc West	83½	
McDougall Segur	13¼	14
Mercury	8½	
National Petroleum	142	150
Okalta	181	182
Pacific Petroleum	585	590
Pri[illegible]	47	49
Royal Canadian	5½	6¼
Royalite	13	13¼
South Brazeau		11
Spooner	19½	
Superior	47	47½
Vanalta	25	29
Vulcan	32½	35
Pan. West. Oil	24½	28
Polaris Oil	320	350
MINES—		
Bayonne Consolidated	3	4
Base Metals	30	31
Bralorne	835	840
Bridge River Con.	3	3½
B.R.X. (1935)	5	
Canuse Cariboo	9	
Cariboo Gold	126	
Congress	26½	30
Cayuni Gold		30
George Copper	6	
Golconda	21	
Grandview	16	
Grull Wihksne	3	
Hedley Mascot	32½	35
Highland Belle	75	77
International C. & C.	28	30
Island Mountain	110	120
Kootenay Belle		35
McGillivray Creek	6	8
Pacific Nickel	18½	19
P.E. Gold	5	
Pioneer Gold	220	225
Premier Border	3½	3½
Privateer	12½	13
Quatsino Copper	6½	7
Reo Hawke	2½	4
Reeves McDonald	245	260
Reno Gold	3	
Sheep Creek	115	118
Silbak Premier	37	38
Silver Ridge	9	
Silver Standard	93½	95
Takus River	14½	
Taylor Bridge	31	36
Utica	4½	5
Vananda	16½	18
Wellington	5	6
INDUSTRIALS—		
B.C. Forest Prod.	370	360
B.C. Turf	67	70
Burrard Drydock A	7	
Canadian Collieries	240	
Canadian West Lumber	440	445
Capital Estates	18½	19
Coast Breweries	360	365

Closing Averages

Dow Jones closing averages:

30 industrials	214.33 up .77
20 railroads	56.07 up .54
15 utilities	42.78 up .03
65 stocks	76.29 up .34

Total sales, 1,160,000.

Toronto closing averages:

Industrials	227.60 off .36
Golds	99.79 off .25
Base metals	116.01 up .32
Western oils	70.44 off .51

Total sales, 1,459,000.

Montreal closing averages:

Industrials	149.90 off 0.70
Utilities	81.90 unchd.
Golds	64.40 off 0.11
Papers	439.95 up 1.31

Total sales, 290,200.

NEW YORK

(By H. A. Humber Ltd.)

	Close
Allied Chemicals	235
American Can	115¼
American Tobacco	68⅛
American Smelter	52½
American Tel. and Tel.	156⅞
Anaconda Copper	30⅝
Atchison Topeka	111
B. and O. Railway	11⅝
Bethlehem Steel	37¾
Columbia Gas	13⅜
Canadian Pacific Railway	15⅛
C. and O. Railway	27¼
Chrysler	68⅝
Con. Edison	31⅞
Curtiss Wright	9⅝
Du Pont	74⅜
Eastman Kodak	47¼
Erie Railroad	12⅜
General Foods	49⅝
General Electric	48⅝
General Motors	85⅝
Great Northern	41
Homestake Mining	44
Howe Sound	36¼
Inter. Harvester	27
Inter. Paper	42¼
Inter. T. and T.	15
Inter. Nickel	28⅝
Johns-Manville	48⅛
Kennecott Copper	53⅛
Loew's Theatre	18⅜
Montgomery Ward	58⅞
National Biscuit	36⅜
New York Central	14⅛
Norfolk and Western	47⅜
Northern Pacific	21⅛
Pacific Gas Electric	33⅞
Packard Motors	3¾
Paramount Pub.	21
Pennsylvania Railroad	17
Pepis Coal	10½
Procter & Gamble	61½
Radio	21⅞
Republic Steel	30⅞
Schenley Distillers	31⅜
Standard Oil California	64¾
Standard Oil New Jersey	71
Sears Roebuck	43⅞
Socony Vacuum	17¾
Southern Pacific	52⅞
Southern California Edison	35½
Southern Railway	37⅝
Texas Corp.	64¾
Union Carbide	46⅛
Union Pacific	86
United Aircraft	31¼
United Gas Imp.	28⅝
United Fruit	5[illegible]
U.S. Steel	32⅝
Westinghouse Electric	34¼
Woolworth	48⅝
Zenith Radio	66⅝

GRAIN

WINNIPEG

(By H. A. Humber Ltd.)

	Open	High	Low	Close
Oats—				
May	100⅝	103¼	100⅝	103¼
July	93	94¼	92	94¼
October	84	86	84	86
Barley—				
May	143⅛	147⅝	143⅛	147⅝
July	137¼	139½	137¼	139⅝
October	120	122½	120	122⅝
Rye—				
May	142½	144	142½	144⅝
July	144⅝	146½	144⅝	146½
October	146⅝	148½	146⅝	148½
Flax—				
May				377½
July				374½
October				336

Cash Grain Close

Oats—No. 2 c.w. 99⅝, track 99½.
Barley—No. [illegible] c.w. 162⅝, track 142⅝.
Rye—No. 2 c.w. 144¼, track 144¼.
Flax—No. 2 c.w. 372½, track 377½.

CHICAGO

(By H. A. Humber Ltd.)

	Open	High	Low	Close
Wheat—				
May	231	232⅝	230⅝	232
July	215	218⅛	215	217½
September	215	218	214⅝	217¼
Corn—				
May	143½	146⅝	145	14[illegible]
July	145	146⅛	145	14[illegible]
September	138½	139⅝	138½	1[illegible]
Oats—				
May	81⅝	83	81⅝	82½
July	77	78⅝	76⅝	78⅝
September	71½	74	71½	73⅝
Rye—				
May	131⅝	134¼	131½	132¼
July	134⅝	137¼	134⅝	136
September	137	391½	137	138¼

CITY EGG PRICES

To producers—	
Grade A Large	39c
Grade A Medium	37c
Pullets	34c
Grade B	31c
Wholesale—	
Grade A Large	46c-49c
Grade A Medium	44c-47c
Pullets	41c-42c
Grade B	38c

MONTREAL

(By James Richardson & Sons Ltd.)

	Bid	Asked
Can. Invest. Fund		560
Can. Bank of Comm.	25½	26
Dominion Bank		27½
Imperial Bank	31	31¼
Bank of Montreal	28¼	28¾
Bank of Nova Scotia	40½	40¾
Royal Bank	27¾	28
Bank of Toronto	39	
Atlas Steel	9	9½
Abitibi com.	27½	27¾
Do. pfd.	23¾	24
Algoma Steel	16⅞	18½
Aluminum com.	63	63½
Do. pfd.	26¾	
Asbestos Corp.	29	29½
Bathurst A	26⅞	27
Bell Telephone	40⅞	41
Brazilian Tract.	22⅞	23½
B.A. Oil	26	26¾
B.C. Forest Prod.	365	370
B.C. Power A	29	29¼
Brown com.	420	435
Do. pfd.	102	102½
Bruck Mills A	18	19
Do. B	7	7½
Building Prod.	34	34¾
Bulolo Gold	[illegible]	835
Can. Dom. Sugar	22	22½
Can. Malting	50	51¼
Can. Nor. Power	10½	11
Can. Steamships com.	20	21
Do. pfd.	38	39
Can. Cement	35	36½
Can. Breweries	22¾	23
Can. Bronze com.	24¾	26
Can. Car & Fdry. com.	11⅝	12¼
Can. Celanese	35	35½
Can. Dredge & Dock	26¾	27½
Can. Indus. Alcohol	11⅞	12
Can. Ind. Ltd.	24	25
Can. Locomotive	27¼	27½
C.P.R.	18¼	18½
Can. Vickers	108	110½
Cockshutt Plow	17⅝	17¾
Comm. Alcohol	245	250
Cons. Paper	23⅜	23¾
Consumers Glass	25½	26
Distillers Seag.	25⅝	25¾
Dom. Bridge	45	46
Dom. Engineering	57½	58
Dom. Found. & Steel	28½	29¾
Dom. Woollens	9⅝	10
Dom. Steel & Coal B	21	21½
Dom. Stores	34¼	35
Dom. Tar & Chem.		26
Dom. Textile	11⅝	11¾
Donnacona Paper	18¾	19
Dryden Paper	18¼	18½
[illegible] Paper	16¾	17¼
Electrolux	17¼	17½
Famous Players	14½	14¾
Fanny Farmer	33	33⅝
Fleet Aircraft	115	125
Ford of Can. A	35	36
Foundation Co.	30½	31½
Fraser Co.	26¾	27
Gatineau Power	19	19½
Gen. Steel Wares	18½	18½
Gypsum Lime		19¾
Hamilton Bridge	13¾	14½
Howard Smith	44	44¼
Imperial Oil	26½	26⅝
Imperial Tobacco	12½	13⅛
Indus. Accept.	37	37¾
Inter. Bronze Powder		5
Inter. Nickel	30½	30¾
Inter. Pete	46¾	
Inter. Pete	10⅝	10¾
Jamaica P.S.	11	12½
Lake of Woods	24	25
Lowney Walter M.	15¾	16
Maple Leaf com.		9½
Massey Harris com.	25½	25¾
Do. pfd.	28¾	29½
McColl Front. com.	14¾	15
MacMillan A	10¼	10¾
Do. B	9	9½
Minn. & Ont. Paper	18¾	19
Mitchell Robt.	27	27¾
Molson's Brew.	26½	[illegible]
Montreal Loco.	20	[illegible]
Moore Corp.	75	76
National Brew.	32	32¼
National Drug	11½	
National Steel Car	22¾	23
Ogilvie Flour	20	21
Page Hersey	45	46
Powell River	51½	52
Power Corp.	18¾	19⅝
Price Bros.	[illegible]	80
Quebec Power	17	17½
St. Law. Corp. 1st pfd.	42½	43
St. Law. Paper 1st pfd.	97½	97½
Sick's Brew.	22	22½
Southam Co.	20¼	22¾
South Can. Power	22	22½
Standard Chem.	9½	10
Steel of Can.	21¼	21⅝
Taylor P. & C. com.	6¾	7
Do. pfd.	10½	
United Steel	7½	7¾
Walker Gooderham com.	44¾	45⅛
Westeel Prod.	31½	
Winnipeg Elec. com.	38½	39

CANADIAN BONDS

(By Investment Dealers' Association)

Dominion of Canada—	Bid	Asked
VL 1 3 1951 Called at 101 June, 1950		
VL 2 3 1954	102.65	103.40
VL 3 3 1956	102.85	103.60
VL 4 3 1957	102.00	102¾
VL 5 3 1959	102⅝	103⅛
VL 6 3 1960	102¼	103.00
VL 7 3 1962	102⅛	102⅞
VL 8 3 1963	102¼	103.00
VL 9 3 1966	102¼	103.00
3¼ 1968	103⅝	104⅛
3¼ 1952	102.13	102.90
3 Perp.	101½	102½
Dominion Guarantees—		
C.N.R. 2¾ 1967	98¾	99⅝
Do. 2¾ 1971	98	100
Do. 3 1959	101[illegible]	102.00
Do. 3 1966	101[illegible]	102¼
Do. 5 1954	108.[illegible]	109.70
Provincial Securities—		
British Columbia 2¾ 1968	94¼	
Do. 3 1960	99¼	
Do. 3 1964	98½	100.00
Do. 3 1969	98¼	99⅝
Alberta (Internal) 3¼ 1964	99½	
Do. (External) 3½ 1978	109½	
Saskatchewan 3 1963	94½	96½
Do. 3¼ 1962	95½	97¾
Do. 4 1980	101.00	
Do. 3¼ 1965	100½	102½
Manitoba 2¾ 1966	95½	97.00
Do. 3 1965	99.00	100½
Do. 4½ 1956	123½	
Do. 5½ 1958	116.90	
Ontario 3 1970	99¼	100⅛
Quebec 3 1963	99⅝	101¼
New Brunswick 3½ 1965	98.00	100.00
Nova Scotia 3 1967	98½	100.00
Municipal Securities—		
City of Vancouver 3 1967	92.00	95.00
Do. 3¼ 1970	99.00	101½
Do. 4 1958	101⅛	
Do. 5 1965	112.00	116.00
City of Victoria 3¼ 1970	[illegible]	101.00
New Westminster 3 1964	[illegible]	99½
Van. Water Dist. 3¼ [illegible]	98.00	101.00
Do. 3¼ 1968	102½	

The River Thames, 210 miles long, is navigable by ocean-going steamships as far as London.

MARKET REVIEW

Stock Gains Not Held At Toronto

TORONTO—Prices were mixed in brisk dealings at the short session on the Toronto Stock Exchange. Opening trends pointed upwards but mild downward pressure appeared quickly and market leaders lost their advantages.

MONTREAL—Trends were irregular near the final hour on the Montreal Stock Exchange and Curb Market. Many issues traded remained unchanged from their previous close, while moves in either direction were limited to fractions.

NEW YORK—The stock market responded to a highly selective pattern of buying.

Most in demand were automobile, aircraft, radio-television and chemical shares. Gains in these groups ranged to more than a point.

Conservatives Meet In City

Quarterly meeting of the Provincial Progressive Conservative Association executive is being held today at the Empress Hotel, with M.L.A.'s and other officers from many parts of B.C. in attendance.

Financial Minister Herbert Anscomb, co-leader with Premier Byron Johnson in the Coalition government of the province, is presiding over the meeting as leader of the Progressive Conservative Party in B.C.

It was expected the executive would call a convention within the next few months when the party's position would be the the main topic of discussion.

There are some members of the party who believe they are strong enough to "go it alone" in a provincial campaign. Others favor strongly continuation of the coalition with the Liberals.

PREFERRED STOCKS

(By T. H. Burns & Co. Ltd.)

	%	Bid	Asked
Abitibi ($1.50)		23¼	24½
Aluminum ($25 Par)	4	26⅝	27
A-C Tel. ($50 Par)	4½	46½	
B.A. Oil ($25 Par)	3¾	26	26½
B.C. Elec.	4	88½	91½
B.C. Elec.	4¾	101¼	101⅝
B.C. Tel.	6	112½	—
B.C. Tel.	4¾	102⅝	—
Blue Ribbon	5	51	—
Calgary Power	4	95½	
Can. Wire & Cable ($4)		86	90
Can. Bronze	5	103	
Can. Celanese ($1.75)		39½	40
Can. Utilities	5	102	—
C.W. Nt. Gas ($20 Par)	4	19	
Dom. Malting	5	100	102½
Donnacona	4½	98	100
Fraser	4¾	99	99½
Gatineau	5½	110½	111½
G.S. Wares	5	104½	105
Howard Smith ($50 Par)		48½	49½
Imperial Tob. ($25 Par)	4	25⅝	26¼
Nat. Grocers ($1.50)		28	28½
Power Corp.	6	109½	111
Price Bros.	4	100	101
Simpson's	4½	98½	99
Standard Chem.	5	94	
Geo. Weston	4½	101¼	101½

HOME OIL
COMPANY LIMITED
Dividend Notice

NOTICE is hereby given that a dividend of Twenty-Five Cents (25c) per share has been declared on the outstanding capital stock of the Company, payable in Canadian funds, on the 15th day of June, 1950, to shareholders of record at the close of business on the 15th day of May, 1950, subject to the approval of the Foreign Exchange Control Board.

By Order of the Board.

J. W. HAMILTON,
Secretary-Treasurer.

Calgary, Alberta,
April 26th, 1950.

Annual Presentation Of Safety Awards Planned

To Give Lumbering Industry Recognition For Low Rate In Frequency Of Accidents

Workmen's Compensation Board, in response to numerous requests by industry, has instituted an annual presentation of awards for safety performance in the lumbering industry.

The standard on which awards will be given will be the accident frequency rate based on the exposure in man hours.

"It is felt many firms have won the right to recognition for their efforts in accident prevention and it is believed that suitable recognition will stimulate greater interest by more operators in the problem of accident prevention through offering a challenge to better the performance that has been recognized," according to a release from the board.

It is recognized fact that the larger operations have a greater percentage of men exposed to a lower than average hazard and for this reason larger operations have a lower normal frequency rate than smaller operations.

For the purpose of the safety awards the board has broken down operations into various size groups and classifications of industries and locations.

The Commonwealth Parliamentary Association was formed as the Empire Parliamentary Association at the coronation of King George V in 1911.

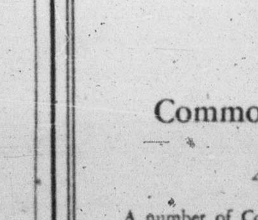

It makes a World of Difference

Leave your car with us for a thorough lubrication job . . . you'll be amazed at the smooth ride when you again take the road.

JAMESON MOTORS LTD.

740 BROUGHTON ST. G 1161

A. E. Ames & Co.
Business Established 1889
Members
Toronto Stock Exchange
Montreal Stock Exchange
Royal Trust Building • 612 View Street, Victoria, B.C.
Telephone: E 4171
TORONTO MONTREAL WINNIPEG VANCOUVER NEW YORK LONDON, ENG.

T. H. BURNS & Co. Ltd.
620 VIEW STREET
G 8157

PROVINCE OF ALBERTA BONDS

All issues maturing on or after June 1st, 1961 will be redeemed on June 1st next, (1950). Details in connection with this redemption will be carried out by our service department without charge.

Canadian Government, Municipal and Corporation Securities

404 Union Building,
Victoria B.C.
Tel. B 4261

Wood, Gundy & Company Limited

TUXEDO SUITS
AND OTHER GOOD CLOTHING
ALTERED TO FIT
Ladies' and gents' work done by experienced fitter and tailor.
OAK BAY TAILOR
2225-A OAK BAY AVE.
JAMES SWAN, Proprietor PHONE E 0161

McConnell, Eastman Appointments

J. E. McCONNELL, JR. J. M. EASTMAN DONALD M. COUTTS

J. E. McConnell, president, announces the appointment of J. E. McConnell, Jr. as managing director of McConnell, Eastman & Company Limited and manager of Toronto office. Since 1945 Mr. McConnell has been vice-president and manager of the Montreal office. Graduate in business administration of University of Western Ontario, he spent seven years as account executive in company's Toronto office prior to his service with Canadian Army. He was appointed director of McConnell, Eastman & Company Limited in 1937.

J. M. Eastman has been appointed vice-president of company, and chairman of the plan and merchandising board. Mr. Eastman is a graduate of the University of Washington, where he specialized in business administration, sales management and marketing. He joined McConnell, Eastman & Company in 1934, and has had experience in both Montreal and Toronto offices. Following return from overseas in 1945, he was appointed chairman of creative and planning board in the Toronto office of company.

Donald M. Coutts has been appointed vice-president of company. As senior account executive for many years, he has directed for major clients many notable advertising campaigns, several of which have received international awards. Mr. Coutts is also widely recognized for his outstanding merchandising ability. Educated at University of Manitoba, Mr. Coutts joined McConnell, Eastman & Company Limited in 1922.

TRAVEL NORTHERN PACIFIC

The Short Route Between Seattle, Portland, Chicago and New York
For Complete Information—Phone

George Paulin Ltd.
Agent
912 GOVERNMENT ST. B 4277

Salt Spring Island
FERRY SERVICE
EFFECTIVE OCTOBER 3
MONDAY, TUESDAY, THURSDAY SATURDAY and SUNDAY

Lv. Fulford	Lv. Swartz Bay
8.15 a.m.	9.15 a.m.
4.00 p.m.	5.00 p.m.

No Service on Wednesday

FRIDAY SERVICE ONLY

Lv. Fulford	Lv. Swartz Bay
8.15 a.m.	9.15 a.m.
10.00 a.m.	11.00 a.m.
4.00 p.m.	5.00 p.m.
6.00 p.m.	7.00 p.m.

Gulf Islands Ferry CO. LTD.
Phone E 1177

BRENTWOOD MILL BAY **FERRY**
Will Be Withdrawn From Service MONDAY, TUESDAY, WEDNESDAY and THURSDAY . . .
MAY 1, 2, 3 and 4 for Inspection and Annual Overhaul

Common Stocks Earning Income Of 4% to 10%

A number of Common Stocks of sound Canadian Corporations can now be purchased at prices which, at current dividends, yield from 4% to 10% or even higher on the investment. We shall be glad to send you a list of them on request.

We do not suggest putting "all your eggs in one basket", but by diversifying your investment in these stocks, it should earn you an average of about 5½% or even more.

Write now for this interesting list.

JAMES RICHARDSON & SONS
ESTABLISHED 1857
GOVERNMENT AT VIEW VICTORIA
Phone GArden 1138
EXECUTIVE OFFICES—WINNIPEG
Branches: Vancouver, Victoria, Calgary, Edmonton, Regina, Saskatoon, Moose Jaw, Lethbridge, Portage La Prairie, Swift Current, Kenora, Kingston, Toronto, Montreal

LOW COST
BETTER RESULTS

TIMES WANT AD SECTION

B 3131 — 8 a.m. to 5.30 p.m. Daily except Sunday
B 3132 — 5.30 p.m. to 8 p.m. Except Sat. and Sun.

Victoria Daily Times

H. P. HODGES, Editor-in-Chief.
S. G. THOMSON, General Manager.

Published every afternoon except Sunday by the Times Printing and Publishing Co., Ltd., 630 Fort Street, Victoria, B.C.

Subscription price: Daily by carrier, $1.25 a month. Daily by mail in Canada, except airmail: one year $12.00; Saturday by mail in Canada except airmail, $5.00 per year.

Authorized as second-class mail, Post Office Department, Ottawa.

Representatives: United States, Henry De Clerque Inc., Tribune Tower, Chicago, Ill., U.S.A.

Great Britain: Clougher Corporation, 28 Craven Street, London, W.C.2.

Members of The Canadian Press: The Canadian Press is exclusively entitled to the use for publication of all news dispatches credited to it or the Associated Press, and also the local news published therein. All right to republication of special dispatches herein are reserved.

In the event of a typographical error advertising goods, properties, merchandise, etc., at less than the proper prices the Victoria Daily Times will furnish letters to advertisers stating the correct prices, but goods may not be sold at the price printed in error and the difference charged to this newspaper.

All births published in the Victoria Daily Times will be broadcast free of charge over Radio Station CKDA on the 10 p.m. Times news broadcast.

VITAL STATISTICS

BIRTHS

KNIGHT—At St. Joseph's Hospital, on Saturday, April 29, 1950, a daughter born to Mr. and Mrs. Robert Knight, of 643 John Street.

POSEY—Born to Mr. and Mrs. Gordon Posey, of 2931 Glasgow Avenue, a son, on Saturday, April 29, 1950, at St. Joseph's Hospital.

SPENCE—Born to Mr. and Mrs. A. Spence (nee Peggy Jones), of 463 Fraser Street, at St. Joseph's Hospital, on Friday, April 28, 1950, a daughter, Deborah Margaret. Weight, 7 lbs. 15 ozs.

ENGAGEMENTS

CROSS—REDLICK
Mr. and Mrs. Earle S. Cross, 2673 Foul Bay Road, announce the engagement of their only daughter, Joan Leslie, to Mr. Victor Allan Redlick, only son of Mrs. Kathleen Redlick, 33 Maddock Avenue. The wedding will take place at 8 p.m. on Friday, June 2, 1950, in the Metropolitan United Church.

DEATHS

ANNIE TELFOR ANDERSON CAMPBELL
Passed away at an early hour on April 28, 1950, at 857 McClure Street, Victoria, Annie Telfor Anderson, aged 78 years, widow of Alexander Campbell, of Argyle Sooke, B.C. Born in Glasgow, Scotland, and for many years a resident of Winnipeg before coming to Victoria, B.C. She is survived by one brother, John Anderson of Melford, Sask.
Funeral services will be held in Knox Presbyterian Church, Sooke, on Monday, May 1, 1950, at 1.30 p.m. Rev. D. S. Lundy officiating. Interment in Churchyard. Hayward's B.C. Funeral Co. Ltd., directors.

HENRY JOHN COPE
In Victoria, B.C., on Saturday, April 29, Henry John Cope, aged 71 years, of Ash Road, Gordon Head, Victoria, for 40 years a pioneer resident of Winnipeg, Man., moving to Victoria four months ago. Surviving are his wife, Ethel; one daughter, Mrs. R. B. Campling of Victoria; two sisters, Edith and Maude in England. Mr. Cope served in the Great War with the Second Battalion.
On Tuesday, May 2, at 2 p.m. funeral services will be held in McCall Bros. Floral Funeral Chapel, 1400 Vancouver Street. Interment in Royal Oak Burial Park. (Winnipeg papers, please copy.)

REV. JAMES EDWARD MEOPHAM HANNINGTON, M.A.
Suddenly on April 27, 1950, at Hurstpierpoint, Sussex, Eng., the Rev. James Edward Meopham Hannington, M.A., aged 72 years. He was for many years a missionary in Uganda and was the elder son of the late Rt. Rev. James Hannington, D.D., first bishop in East Equatorial Africa, and the brother of Mrs. Mary W. Mackenzie of this city. He leaves his widow and one daughter in England.

WALTER HOLM
In Victoria on Friday, April 28, 1950, Walter Holm, of 1024 Pakington Street, beloved husband of Maren Holm, in his 66th year, born in Denmark, and a resident of Victoria and district for the past 15 years. He leaves, besides his wife Maren, four daughters, Mrs. G. Harrigan (Inga), Mrs. R. Coles (Elsie) of Victoria, Mrs. R. Tierney (Betty) of Sudbury, Ont., and Miss Tena Holm at the residence; one son, Nels of Vancouver; one brother in Denmark; nine grandchildren; also a niece in Alberta.
Funeral services will be held on Monday afternoon, May 1, 1950, at 3 in McCall Bros.' Floral Funeral Chapel. Rev. G. R. Easter officiating. Interment in Royal Oak Burial Park.

FRIEDA MACLEAN
On Wednesday, April 26, 1950, Frieda Maclean, late of 2567 Lawson Avenue, West Vancouver, widow of the late Mr. Justice Donald Maclean of the King's Bench Court of Saskatchewan. Survived by one brother, Alfred Arm, Nottingham, Eng.; one sister, Mrs. I. Staube, Lahsuan, Switzerland.
Funeral services Saturday, April 29, at 2 p.m. from the Hollyburn Funeral Home, West Vancouver. Rev. Ian McEown officiating. Cremation.

CARDS OF THANKS

Mrs. Fred Ripley and family wish to express their sincere thanks to the many friends and neighbors for the spiritual and floral offerings and for the sympathetic expressions received in the loss of a dear husband, dad and grandfather. Special thanks to the pallbearers, also Dr. A. N. Reid, sisters and nurses of St. Joseph's Hospital for their kindness during his illness, also McCall's Funeral Parlors.

It is with sincere gratitude that I express to my many friends and neighbors my appreciation for their floral tributes and kind sympathy during my recent bereavement. I wish to thank also Dr. G. Kenning, Dr. L. Ptak, Dr. R. Perkis and the nurses of Royal Jubilee Hospital, also Rev. T. G. Griffiths for his words of comfort. Thomas George Marcham.

IN MEMORIAMS

AKEHURST—In loving memory of a beloved wife and mother, Annie J. Akehurst, who passed away April 30, 1949.
The years may wipe out many things,
But this they wipe out never,
The memory of those happy days
When we were all together.
—Inserted by her loving husband and daughter, Alfreda.

IN MEMORIAMS

KETTLE—In loving memory of our dear Dad and Grandfather, W. A. Kettle who passed away April 30, 1949.
In our hearts your memory lingers,
Sweetly tender, fond and true.
There's not a day, dear dad,
That we do not think of you.
Always loved and remembered by his daughter and son-in-law, Florence and Fred, and grandchildren, Doris and Ronnie.

LEA—In loving memory of our dear son, Eric Edward Lea, who died in action with the loss of H.M.C.S. Athabaskan, April 29, 1944.
Memories are the lamps
That light the darkest road,
To a beautiful land of reunion
When we meet at the end of the road.
—Mum, Dad and Family.

1 FUNERAL DIRECTORS

B.C. FUNERAL CO. (HAYWARD'S) LTD.
Established 1867
Moderate Charges — Lady Attendant
734 Broughton Street
Telephone E3614

Quiet Dignity at Moderate Cost
CHAPLIN'S FUNERAL CHAPEL
Formerly Curry's—G5512
Opposite Christ Church Cathedral

SANDS MORTUARY LTD.
THE MEMORIAL CHAPEL OF CHIMES
Distinctive Service at Reasonable Charges
The Sands Family and Associates
QUADRA at NORTH PARK STREET
Day an Night Service—E7511 tf

McCALL BROS.
"The Floral Funeral Chapel"
David M. McCall — James M. McCall
Graham E. McCall — Torrey A. McCall
(And Associates)
1400 Vancouver Street — Phone G 2012

THOMSON FUNERAL HOME
Est. 1911 — Formerly of Winnipeg
Geo. F. Thomson, J. L. Irving, Geo. A. Thomson
Personalized Service
1625 QUADRA STREET — Phone G2612

2 FLORISTS

Funeral Designs, Weddings, Bouquets, Corsages. Fresh Cut Flowers Delivered. WOODWARD Florists, 619 Fort. G3614

ANY floral designs. Lowest prices. N. B. Pollock, 1215 Douglas Street. G5315

ALL floral work artistically designed. We grow our flowers. Brown's Victoria Nurseries, 618 View Street. G6612 (E3521)

THE POSY SHOP
KEN ROBINSON FLORIST
G5422 — PEMBERTON BLDG.

Creators of Distinctive Floral Designs
THE ISLAND FLORIST
755A Yates Street — E6743

CALL E3331, day or night, for lovely floral designs. Sweetheart Florists. tf

3 MONUMENTS

CURBINGS, Markers, Tablets and Monuments. STEWART MONUMENTAL Wks. Ltd. 1401 May Street. G 3452. Est. since 1896.

4 COMING EVENTS

A NEW Lake Hill old-time dance. Bill Pugh and the Old-Timers at Lake Hill Hall every Saturday, 9-12. Admission 50c. 1-100

ATTENTION! $50 in prizes. Victoria Whist and Bridge Club, 1413 Government Street, Westholme Hotel, Saturdays, partner whist, 8.30 p.m., 1st prize $17, 2nd $13, 3rd $8, 4th $3, four prizes of $2 each. 50c admission. E 8033. 1-100

Saskatchewan Association old-time dance in K. of P. Hall on Monday, May 1, 9 till 12. Coffee will be served. Everybody welcome. Admission 50c. 2x-101

MODERN and old-time dance Sooke Hall, Saturday, April 29, nine p.m. Admission $1 including refreshments. Sooke Athletic Association. 1-100

DANCE to the Western Mountaineers, Douglas C.C.F. Hall, opposite Saanich Plaza, every Saturday, 9-12. Modern and old-time, 50c. 1-100

WARD Five, whist, Saturday, April 29, 8 p.m. Liberal Headquarters, refreshments, 35c. 3-100

AN OLD-TIME DANCE
At Crystal Garden Lower Ballroom Saturdays. Homesteaders Orchestra, 9-12. 50c. Beginners class 8.30. All welcome.

OLD-TIME!
Dance to Stewart's Orchestra every Wednesday at Britannia Auditorium. "On Arenaway" 9-12. 50c. Beginners also welcome! tf

OLD-TIME DANCE
every Saturday night Fraser Street Hall. Mrs. Bowe's orchestra. Musical quiz and spot dance. 8.30 to 9 p.m. practice dance. Admission 50c. tf

McMORRAN'S Seaside Dancing Pavilion, Cordova Bay. Dancing by the sea every Saturday night 9 to 12 featuring Stan Cross and his orchestra. Admission 75c. Tombola prizes. tf

A REAL old-time dance. Scafe's old-time orchestra, Kings Road Hall, every Saturday night 9 p.m. Admission 50c. Coffee.

5 LOST — FOUND

LOST—Link bracelet, white enamel with flower design, in the vicinity of Cook and Fort on Friday; sentimental value. Reward. Empire 8836. 3-102

QUEEN Mary—Lady With a Magic Carpet. Read the article in this week's "Newsweek," on sale at all newsstands. 1-100

FOUR yards of gingham material, green and orange, between Eaton's and Kresge's Store. Beacon 3973. 3-102

LOST—Cerise gloves, Government Street, Thursday. Please phone Garden 1347. 1-100

LOST—Pale blue cardigan, corner Gorge and Obed or on bus, Thursday evening. Reward E 4072. 3x-102

LOST—In downtown area, crystal necklace. Valued as keepsake. Reward. Garden 4715. 3-101

LOST—Tuesday evening, downtown area, Parker 51 pencil, initials "H.W." Phone Garden 8478. 3-100

LOST—Silver filigree drop earring with small insert of windmill picture in delft ware; sentimental value. Empire 8430. 3-100

LOST—Tuesday evening, downtown area, Parker 51 pencil; sentimental value. Garden 8478. 3-100

6 PERSONAL

"The most high dwelleth not in temples made with hands." Acts 7: 48 and 49.

MIDDLE-AGE couple will board a child from 1-year-old up. Garden 5441. 1-100

7 BUSINESS PERSONALS

$1.40 WIRES A 2-LB. BOX OF CADBURY'S table tray chocolates overseas. THE ENGLISH SWEET SHOP—738 Yates

GOOD new and used clothing, bought and sold. The Bazaar, 1317 Broad Street. E2314. tf

FUR coats remodeled, glazed, demothed, $30. 1636 Fort, E6570. 26-116

7 BUSINESS PERSONALS (Continued)

WINNERS

Of our recent contest in quest of a name for our New Victoria Designing and Drafting firm.

The winning entry was

PLAN-A-HOME CO.

Submitted by
MRS. NORMA FITZSIMMONS
3057 Henderson Road
Telephone B 5921

Runners-up were:
Mrs. A. G. Bricknell, 224 Penn Road.
Mrs. Bella Burrows, 1322 Rockland Avenue.
Mr. P. J. Delbrouck, Stelly's Crossroads.
Mrs. J. W. Green, 836 Reid Street.
Miss Jessie Wardhaugh, 1136 Faithful St.
Mrs. A. Millar, 1044 Burdett Avenue.
Mr. W. B. Simpson, No. 1, 1725 Oak Bay Avenue.
Mrs. H. V. West, 1459 Fining Street.
Mr. L. J. Walshe, 940 Aral Street.
Mrs. Ruby Bridge, 849 Phoenix Street.

Acknowledgment letters and Discount Cards will be mailed to these winners the latter part of this week.

OUR CONGRATULATIONS TO THE WINNERS AND OUR THANKS TO ALL WHO ENTERED.

PLAN-A-HOME CO.
DESIGNING and DRAFTING
707 JOHNSON STREET
Office, G 9713 — Evenings B 5951
1-100

DIAMOND RINGS
$25 to $500
Direct from cutters to you.
Easy terms at no extra cost.
Free insurance.
There are no finer diamonds sold anywhere, and you pay less for them at
DAVID M. BROWN
(Watchmaker)
740 Yates (near Odeon) E3843 tf

ISLAND Furriers, 35 years experience, English trained. We do the best job repairing, remodelling, custom manufacturing (Mrs.) Corlett, 816 Humboldt. Phone E2212. 26-113

LUXURIOUS Italian Angora sweaters for ladies. Short sleeves, pastel shades, $14.95. The Beehive Wool Shop, 613 Fort Street. tf

RUBBER stamps at once at Diggon's

A PORTRAIT OF YOURSELF
Cabinet Size, Mounted in Folder. Choice of Two Positions. For Only 98c
Phone or Call for Appointment
CHERER STUDIO — 1615 DOUGLAS
G3451 tf

TROUBLED?
Let Victoria's only licensed and bonded detective agency help you with modern methods and equipment. Associate offices in all principal cities of the world. Advice free and confidential.
NATIONAL INVESTIGATION AGENCY LIMITED
719 BROUGHTON STREET — G 3814

Improve Your Knowledge of the Bible! Learn of God's Wonderful Plan!
Free Correspondence Course
Write
SCRIPTURE STUDY CIRCLE
8 Williamson Road, Toronto 8, Ont.
26-??

BOOKS bought, sold. The Haunted Bookshop, 845 Fort. B 1427.

MADAME RAMONA, reading, evening 6 p.m. to 11 p.m. in the pleasant surroundings of the Cameo Cafe. 26-100

HAVE Moylette candid photos at that dance or party. Phone B 1127. E 8910.

SHOTBOLT'S compound balsam of honey for coughs and colds. Shotbolt's Drug Store, 549 Johnson Street.

Ambassador Home Service
CHESTERFIELDS, CHAIRS, RUGS
Cleaned in your own home. All work guaranteed. Ready for use the same day. Our Special Formula Cleans, Disinfects, Demoths.
B 5532

TRUSSES correctly fitted. We stock popular types, all sizes. Private fitting room. Cunningham Drug, FORT and Douglas. G 4091

MME. Camille, at Terry's, gives longer palmistry and teacup readings. 26-116

FOR really remarkable results in washing fine woolens use Zero cold water soap, $1.25 box. The Beehive, 613 Fort Street. tf

FRESH churned Salt Spring Island creamery butter is now available at Chapman's Store, Elk Lake. 26-116

MILTON W. KEARNS
Refrigeration Engineering
REFRIGERATION — AIR CONDITIONING
Industrial — Commercial — Domestic
901 JOHNSON STREET — Victoria, B.C.
Phone E6834 tf

AT Fowler's 734 Yates Street, tee shirts, longs and shorts for boys, blouses and pleated skirts for girls. Phone E3434. tf

YOU'RE RIGHT, TO THE MINUTE
With a precise Watch and for the finest Watch and Clock repairs, call
F. W. FRANCIS LTD.
1210 Douglas — Phone G7611
Guaranteed Workmanship

ENGLISH NEEDLEWORK SHOP
NEEDLPOINT CANVASSES imported direct from English makers.
CHAIR SEATS: Jacobean, Queen Anne or Chippendale
$1.75 Each
(Wool to Work Extra, $1.50 Per Pkt.)
725 YATES STREET
Entrance Through Victoria Realty
Phone E4194 tf

ARTISTIC and modern picture framing, many styles at Diggon's.

MOTHER'S Day—Unusual gifts. Doris Goodfellow, 715 View Street. Garden 9631. 26-124

A VERY SPECIAL BARGAIN!
Clearance of IMPORTED TAFFETA. Only 59c per yard while it lasts.
BARGAIN SHOP
749 VIEW STREET
3-100

Have you old jewelry or silverware that you would like to use again? Let BIRKS repair department renew your treasured possessions. BIRKS specialize in repairing and make over jewelry, replating and repairing silverware and repairing fine china. Estimates gladly submitted. Baby shoes metallized from $3.90 each. $5.00 the pair.
BIRKS
706-708 YATES ST. at Douglas — E 4241 tf

MMM. Good! Spudnuts! Delicious! Delivered to your door. B 6612.

7 BUSINESS PERSONALS (Continued)

LEATHER HANDBAGS REPAIRED
WALLETS RE-ZIPPERED
—AT—
B.C. CRAFT HOUSE
639 FORT STREET — G1569 tf

Pictures or Mirrors
Look most untidy in damaged frames. If yours are damaged send them to
W. P. JEUNE
Care of Treasure House
1026 FORT STREET
We can match any pattern.
Phone Garden 2513.
1x-100

CINDERS
Prompt Delivery
For Muddy Driveways, Etc.
PER YARD DELIVERED — $1.50
PHONE E3221 tf

INVISIBLE MENDING
Expert Alterations and Repairs
Pick-up and Delivery
MRS. A. GARLAND
3128 Alder St. — Phone G 9451 tf

COOKIE SPECIAL
Fine quality Cookies, 3 doz. 25c. Lansdell's Bakery, Hillside at Quadra. E 3010

HAVE you a mortgage or an agreement for sale that you receive monthly payments from and are anxious to sell to realize your cash? Phone G 9303. Ask for Mr. Smith or Mr. Spencer for appointment or they will call at your home at your request. Financial Survey Limited, 1324 Government Street.

KEEP YOUR NEW CAR NEW LONGER
SEE
DAVIS MOTORS
ABOUT
UNDERSEAL TREATMENT
This rubberized coating is sprayed on the underside of your new car to keep it new longer. Guaranteed for the life of your car. Call in for an underseal treatment this week.
Your PONTIAC, BUICK, VAUXHALL, G.M.C. TRUCK Dealer
DAVIS MOTORS LTD.
G6154 — 900 FORT STREET — G6154
"THERE IS NO BETTER PLACE FOR SERVICE"

CUSTOM MANUFACTURERS
ANYTHING IN PLASTIC
PARAGON PLASTICS
1319 WHARF STREET — E 5141

SPRING cleaning of chesterfields, carpets, drapes and slip-covers, moth proofing. Phone Victoria Carpet and Furniture Cleaning. B 2634 tf

CLOCKS and watches expertly cleaned and repaired. The Clock Shop, 1052 Fort, next to Red Cross. E 9251 tf

PHOTO engraving, half-tone and line cuts. Times Engraving Department. Phone B 3131

8 BEAUTY SALONS

MRS. Wayman of London, for Eugene and Zoto permanents at La France Beauty Salon. G7443 tf

YOU MAY BUDGET OUR BETTER-PRICED PERMANENTS WITH A SMALL DEPOSIT AND $1 A WEEK
MADAME MILES
713 VIEW STREET — G7443 tf

PERMANENTS! New low price for limited time. Specialists in narrowing. Avalon Beauty Salon, upstairs above Kresge's. Phone E0522

SUSSEX BEAUTY SALON
706 BROUGHTON ST. For Appointment Please Phone E???

VOGUE Beauty Salon, 717 View. Lorene Lanow, proprietress. B1112

NEW permanents, fine hair a specialty. Bobette Beauty Salon, Room A, Campbell Building. G6852

TYRRELL'S Ltd.—Permanent wave specialists at T. Eaton Co., fourth floor. E4141

ACT now for two-for-one special in permanents and cold wave. New Ray Beauty Shoppe, 823 Fort. G3044

PERMANENTS given in your home. Bill Atkinson. B1325

TRU Art Beauty Salon. Permanents a specialty, test curl given. Mary Olsen, 1036 Fort Street. E8234 tf

CATERING

CATERING, Weddings, cocktail parties, teas, etc. B 1737. 26-102

10 BUSINESS CARDS

BULLDOZING

ALL types bulldozing and loading, clay, stumps, etc. W. & A. Trace. G3925

BULLDOZING, land clearing, road grading, excavating, backfilling. The right machine for every job. John L. Kissinger Jr. Day E8425, night B3947

BULLDOZING. Experienced operator. Reasonable rates, free estimates. J. Don Thompson. Phone G3856 tf

COMMERCIAL ART—SIGNS

PRODUCTS Fair signs, showcards, banners, cut-outs. W. A. Blake, Garden 5762. 1-100

DRAUGHTSMEN

DRAUGHTING
HOUSE PLANS DESIGNED AND DRAWN
PHONE E5951 EVENINGS tf

PROFESSIONALLY drawn plans. V. L. Burt, studio of house design, 2020 Douglas. E2344

GUNSMITHS

DAVE McCREDY
GUNSMITH
904 GORDON ST. — E6815 tf

PRINTING

ACME Press Ltd. Wedding invitations neatly and correctly printed. E2321. 812 Broughton, opp. Royal Theatre.

FINE printing. Social business. Everything from a card to a catalogue at Diggon's.

11 PROFESSIONAL DIRECTORY

ACCOUNTANTS

CAPITAL BOOKKEEPING SERVICE
1125 VANCOUVER ST.
Complete Accounting and Auditing for Small Businesses
Phone: Office B4351 — Evenings MR. WHYTE, B6736

CHIROPRACTORS

JOHN M. STORDY
"Specific Chiropractor"
Neurocalometer
1153 Blanshard — E5034

HOSPITALS—NURSING HOMES

CLOVELLY Private Hospital Ltd. Fully staffed graduate nurses. Medical, convalescents, chronics. 1196 Clovelly Terrace. E7814. tf

OAK LODGE PRIVATE HOSPITAL
Medical, convalescent and chronic patients. Fully trained nursing staff on duty day and night.
4036 QUADRA — B 6831
26-101

MUSIC — DANCING

REX SCHOOL OF POPULAR PIANO
Don Partridge, Manager and Teacher
568A Yates Street — Phone G5602

FINEST vocal tuition. Formerly Hamburg Conservatory, Toronto. Florence Gunn. G3062 tf

INCOME TAX

ALEX J. HORNE
Income Tax Consultant
(Twenty-six Years With Dominion Government Income Tax Division)
Income Tax Forms Prepared
(Expert Advice)
OFFICE: 1304 GOVERNMENT STREET
Phone G9813 — Residence: Coquitz 320H
10-101

OPTICIANS

MAYCOCK OPTICAL
New prescriptions filled accurately. Broken lenses and frames replaced promptly. Reasonable charges.
1316 BROAD STREET
ROOM 101 — PHONE G7651

PATENT ATTORNEYS

MARKS & Clerk, patent attorneys, 904 Bank of Toronto Bldg., Victoria.

SCHOOLS

ROYAL Business College, 1400 Broad Street. G6016. Maurice Toner. tf

BE PREPARED! Business, secretarial, radiotelegraphy, civil service course. Day and night classes. Sprott-Shaw School.

EMPLOYMENT

12 TEACHERS WANTED

TEACHERS

Applications will be received by the undersigned for the following positions:

1. COMMERCIAL TEACHER for South Peace Jr.-Sr. High School, duties commence September 5, 1950; minimum salary $2,500 per annum, plus allowance commensurate with certification and experience. Pitman Shorthand essential.
2. Male physical education specialist for South Peace Jr.-Sr. High School, commencing September 1950; minimum salary $2,500 per annum.
3. General high school teacher with ability to handle school band.

All applicants should send particulars of qualifications and experience with first letter to
V. D. PHILLIPS,
Secretary-treasurer,
Box 1349, Dawson Creek, B.C.
6-100

13 SALESMEN-AGENTS WANTED

OUR top salesman in Vancouver drew last week $125, the week before $125. "He Works." Do you want to? If so and you have direct selling experience and desire to cash in on latest American invention being organized on Vancouver Island. For appointment write Mr. T. Scott, 632 Kingsway, Vancouver. 2x-101

WANTED—Men between 25 and 50, with car; experience not necessary. We train you. Only men who want to work and make money need apply. Full particulars to Box 2971 Times. 6-103

REAL estate salesman wanted. Excellent chance for an ambitious salesman with clean record. Good contract and every assistance given. Congenial office conditions. Fidelity Realty, Williams Building, 749 Broughton Street. G8541

14 MALE HELP WANTED

JANITOR, must be experienced in building maintenance. Position open to members of the Britannia Branch only. Apply in writing with references as to character and experience to the Secretary, Britannia Branch No. 7, Canadian Legion, B.E.S.L., 1616 Blanshard. Closing date, May 10, 1950. 3-100

CHARTERED accountant in Victoria has vacancy for articled student, senior matriculation essential. Write Box No. 2665 Times. 3-100

RAILWAY telegraphers in the near future. Classes forming at Sprott-Shaw School. Phone G8121 or call for particulars. tf

EMPLOYMENT SEEKERS
In replying to employment advertisements appearing in the TIMES copies of testimonials are satisfactory. Do not send originals. tf

15 SITUATIONS WANTED—MALE

HIGH school student wants steady Saturday gardening or what have you to offer? Please phone Colquitz 182M. 2-100

NOW is the time to clean out basements, back yards, boulevards. Have power saw to cut up trees. Empire 5341. 26-124

ANY odd jobs, gardening, etc. For work well done, phone Empire 1881. 26-122

CHAIN-SAW work wanted, two men, hour or contract. Beacon 5024. 6-103

RELIABLE man wants odd jobs gardening, etc. Garden 6387. 6-101

GENERAL trucking, sand, gravel, dirt, anywhere. Phone Garden 6170. tf

RETIRED veteran, Christian habits, seeks part-time work. Box 7325 Times. 6-100

BASEMENTS and backyards cleaned and rubbish hauled away. G7317 or B4216. 26-109

EXPERIENCED ACCOUNTANT
will install or improve bookkeeping system. Complete or part-time service. Small business a specialty.
B1676 — E2045 tf

16 FEMALE HELP WANTED

WANTED — Stenographer. Excellent working conditions in modern office. For interview, phone Beacon 4251. 3-102

DARK room operator. Must be experienced in developing, printing and enlarging amateur and professional films and prints. Beacon 1532. 3-102

STENOGRAPHER-Clerk. School Board office. Schedule $110-$145. Applications will be received up until 12 noon, May 5. Address to Secretary-Treasurer, school District No. 61 (Greater Victoria), P.O. Box 636, Victoria, B.C. 1-100

FITTER, seamstress, must be thoroughly experienced in altering ladies' ready to wear. Apply T. Eaton Co. B.C. Ltd. Employment Office, Arcade Building. 6-104

MOTHER'S help wanted. Good wages and living quarters. Liberal time off. Apply 3460 Quadra Street. 6-102

16 FEMALE HELP WANTED (Continued)

TWO capable stenographers for policy writing and general stenographic work required by old established Victoria insurance office. Preference given to girls with insurance experience. Salary commensurate with ability and experience. For interview, call Mr. Wells, Empire 5241 (9 to 5 p.m.), 1314 Broad Street, Victoria, B.C. 5-101

WANTED—Reliable girl or woman for general housework and cooking. Two adults. Live in. Garden 1435. 6-101

EMPLOYMENT SEEKERS
In replying to employment advertisements appearing in the TIMES copies of testimonials are satisfactory. Do not send originals. tf

17 SITUATIONS WANTED—FEMALE

WILL do all types of typing in my home. Confidential, very reasonable. References. Empire 1475. 2-100

18 HELP WANTED—MALE OR FEMALE

CIVIL SERVICE EXAMINATIONS
Prepare NOW for Spring and Summer Examinations.
Write M.C.C. Civil Service School, 301 Enderton Bldg., Winnipeg, Man. 1-100

DARK room operator. Must be experienced in developing, printing and professional films and prints. Beacon 1532. 5-101

19 YOUR GARDEN

LANDSCAPING — SODDING

FOR your black soil, rock or clay fill, phone Jack Rant, Garden 8810. 26-125

EXCELLENT black soil, treated, four and five-yard loads. Garden 1451 or Belmont 4J. 26-121

GARDEN CITY LANDSCAPING
538 FORT STREET — Phone G0591
GET THAT LAWN IN NOW
We Specialize in New Lawns
Ask Us For Estimates on All Your Landscaping tf

LAWN MOWERS SHARPENING

LAWN mowers sharpened, picked up and delivered. 1707 Government. Beacon 4542. 26-118

PRICE'S Key Shop moved to 847 Fort Street. See us for precision lawn mower sharpening. Prompt delivery. Phone G6221

LAWN MOWERS—SHARPENING (Continued)

LAWN MOWERS SHARPENED and REPAIRED
If you need a new LAWN MOWER we'll gladly sell you one but if there's any life left in your old cutter we'll rejuvenate it beyond recognition. Low rates.
IRA BECKER
SAW SHOP
645 CORMORANT — G 6742

LAWN mowers sharpened. A. J. Worth, 624 Cormorant Street. B5641 tf

WANTED
SATISFIED CUSTOMERS
Lawn mowers, skates, saws, paper and planer knives, etc.
We have up-to-date machinery and years of sharpening experience.
REED'S SAW REPAIRS
1053 View Street — Phone E 8324
Pick Up and Delivery

R. ELVES & Son. Saw, key and lawn mower experts. 821 Pandora Avenue. Phone E6558 tf

NURSERY STOCK — PLANTS, SHRUBS

OAKLANDS NURSERY
RALPH E. SNIDER, Prop.
All Fruit Trees dug to order to end of spring planting season reduced 50c from regular price.
1560 HILLSIDE — Phone E5752 tf

CURRANTS, red and black, 30 cents each. Raspberries, 60 cents per dozen. Roses, 3 for $1. Jenning's Nursery, 1701 Ruby Road. Albion 260 (closed Sundays). tf

CAMELIAS, numerous named choice, hardy varieties, two-year-old plants, $2, some in bloom. Also few choice rhododendrons. Beacon 2483. 26-118

MILORGANITE IS
A natural organic fertilizer. It is granular, odorless, free flowing and will not burn. Best available for lawns, gardens, shrubs and trees. Full instructions on each 100-lb. bag. Order today from your dealer or write us.
WILLARD EQUIPMENT
860 Beach Avenue — Vancouver, B.C.
26-112

SPECIAL—FRUIT TREES
BARTLETT, ITALIAN PLUM, ASSORTED APPLE—1-3 Years Old
$1.00 and $1.50
Layritz Nurseries
772 Fort Street, G3733 — and Wilkinson Road, Colquitz 49 tf

AT Tyrrell's Shrubbery, 737 Fort, complete line of nursery stock. E5915 tf

OUR WAYSIDE STAND
is for your convenience. When out for a drive come the West Saanich Road and serve yourselves to freshly dug flowering shrubs, perennials, evergreens, etc. Plant now, the season is late. We also deliver anywhere.
ART DAVIES
New Owner
PROSPECT LAKE NURSERIES
COLQUITZ 294K tf

PLOWING — CULTIVATING

PLOWING and discing done now. Phone Garden 9205. 26-122

U-RENT hand gardener tractor, 4½ horsepower, with plow, disc and cultivator. 3026 Tillicum Road. Garden 5896. 26-119

LET me plow your garden the Gravely way, a seed bed in one operation. Quicker, cheaper, better. A. R. Willis, Colquitz 393W tf

ACREAGE and gardens plowed and disced, excavating and leveling, etc. Ford tractors. Jewers. E 7377 tf

ROTOTILLING

A ROTOTILLER takes hard work out of gardening, leaves ground ready for immediate planting. Prompt service. Albion 212-R. 26-116

A1 GARDEN lot and acreage plowing, discing, Rototilling, also light clearing, back-filling and excavating. Experienced operator. Phone Vic Josephson, G5262. 26-116

BETTER ROTOTILLING
J. CHILDOW — B3328
26-110

ROTOTILLING (Continued)

A COMPLETE garden service. Tiller goes through small gate. Also plowing with Ferguson tractors, excavating, back filling. FLECK TRACTOR SERVICE, 2561 Victor. E7842. 26-111

ROTOTILLING—Expert work. For a beautiful garden call G4943. Jack Pettit. tf

ALWAYS better gardening when rototilled. G Miners. G9801 tf

A BETTER garden when rototilled. Call Bob. E9742. 78-1??

ROTOTILLING
Don't waste your money, a superior job of rototilling done with new powerful quiet-running English machine. Goes through garden gate. E 1006 for quick service. tf

A BETTER garden ready to plant when ROTARY TILLED by us. Machines go through small gate.
FRANK GLASS — G1205 tf

SEE US FOR ROTOTILLING
SHELBOURNE EQUIPMENT CO.
3108 Shelbourne St. (off Hillside) — B 2214 tf

TOOLS AND SUPPLIES

FERTILIZER, $1.00 per sack delivered. Lawns, gardens need nourishment. Apply pulverized duck guano now. Rich in nutritious elements. Duck Farm, Sidney 189.

TREE FELLING

TREES felled, cut up, hour or contract. 1678 Oliver. G4598

TREE SURGERY

A Complete Tree Service
SCIENTIFIC PRUNING AND SPRAYING
DANGEROUS TREES REMOVED, CUT UP
LAWNS DE-WEEDED
Charles A. Cowie
B 1676 — B 2065 EVENING

HOME SERVICES

20 CARPET CLEANERS

CALL Camel Rug and Chesterfield Cleaners, E8916. Cleaning and guaranteed mothproofing. Work done in your home or taken out.

21 CHIMNEY SWEEPERS

E0875 brings Jack Leonard's "Super Service" Chimney Sweep.

22 ELECTRICAL REPAIRS

COLE ELECTRIC SERVICE. Alterations, repairs, fluorescent lights, etc. G 5249

HOUSE WIRING
LIGHTING INSTALLATIONS
Guaranteed repairs to electric ranges and all household appliances.
B6713 Eve. — W. GALE — E7621 tf

23 FLOOR SERVICING

FLOOR SANDERS AND EDGERS FOR RENT BY HOUR OR DAY
ALSO ELECTROLUX VACUUM CLEANERS
Low Rates; Complete Line Floor Finishing Materials, Fillers, Shellacs, Varnishes, Brushes, Etc.
SHAWNIGAN LUMBER YARDS
2000 Government Street — G 2311 tf

Vic Hardwood Floor Co., 2100 Douglas Street. Free estimate. G 7314

ALL types of floors expertly cleaned, waxed and polished by machine. Homes our specialty. Gregg's established 1920. G 6023

CAPITAL Floor Co. Floors sanded and refinished, asphalt floor tiles. Free estimates. G 5605 tf

Floors Stay Beautiful When Sanded and Finished by Bruce Irvine.
The Hardwood and Fir Flooring
Call and See Our Display
B.C.R. and AGENCIES, 715 View Street
E 8827 — Night G 9604, E 8463

WESTERN Floor Co. E 8915. Laying, sanding, finishing. Established 22 years. tf

24 FUEL

Two Quality Coals in 50-Lb. Paper Bags
ALBERTA "BLACK NUGGET" EGG
50c Per 50-Lb. Package
ISLAND PEA NUT
40c Per 50-Lb.
Call With Your Car, Pick Up What You Need
KOLPAK FUEL
521 DAVID STREET — B1031

WOOD SPECIAL
No. 1 All Douglas Firwood, thick bark slabs, mixed with inside blocks, hand-picked. No rubbish, good for furnace or fireplace.
TWO CORDS, ONLY $12
Phone G4813 for Immediate Delivery
SHAWNIGAN DOUGLAS FIRWOOD CO.
26-125

NO. 1 dryland fir sawdust, year-round supply, $6 per unit, sacked. R. Tippett, Garden 6942. 26-125

BONE-DRY wood, all fir, 1' and 2' lengths, $8.75 per cord. Phone Garden 5723, Garden 3925. 26-108

DRY FIR CULL LUMBER
Money saver for building, repairing or fuel. A big special—5 cords $12. Up-island dry fir wood, hand picked, mostly all inside block, 2 cords $12. Immediate delivery. Garden 1735. tf

A SPECIAL, dry inside fir blocks, mixed with bark slabs, 12". If you want good wood, buy Sooke Dry Wood. All hand-picked, no rubbish. Two cds. only $12. This bargain short time only. Empire 8925 day and night. 26-101

UP-ISLAND dry fir wood, hand-picked, mostly all inside blocks; 2 cds. $12. Immediate delivery. DRY FIR CULL LUMBER, a money saver, for building, repairing or fuel. A Big Special, approx. 5 cds. $12. Garden 1735.

SAWDUST
SPECIAL SALE 100% FIR
Head-rig Coarse Sawdust
We get our sawdust from Langford. Delivery within a day.
2 UNITS, SACKED, $13.00
Stock Up Before Supply Runs Short
DRYLAND FUEL COMPANY
Day, E1512 — Evenings, G5620
26-125

SAWDUST SPECIAL
Dryland No. 1 Fir Sawdust. None better. Bulk only. Immediate delivery. 2 units, $9.00.
ATOM LUMBER CO.
B3249, Evenings G0912 — 210 Johnson St.
26-117

SPECIAL SALE
For No. 1 DRYLAND DOUGLAS FIRWOOD. Thick bark slabs mixed with inside blocks.
2 CORDS FOR $12
Phone For Immediate Delivery
B3824 or B1973
Every Island Fuel Co. Truck Has Own Name Clearly Printed on the Sides
ISLAND FUEL SUPPLY
26-113

24 FUEL (Continued)

SPECIAL SALE
Dryland Chopped Wood
100% FIR—DRY
Ready to burn right away.
All Hand-picked.
2 Cords—$12.00
IMMEDIATE DELIVERY
DRYLAND FUEL CO.
DAY—EMPIRE 1512
EVENINGS—GARDEN 5620
26-119

A BARGAIN
Dryland 12" Slabs, mixed inside blocks, from Sooke, no rubbish, immediate delivery.
2½ CORDS $15.00
We Deliver in Greater Victoria, Metchosin, Happy Valley and Colwood District
BEST FUEL
Phone E3222 — Nights G0651
26-117

ALL dry fir bushwood, 12, 14, 16, 20-inch, easy splitting, $12.50 cord. Lowe & Lowery (girls). Prompt delivery. E3983. 26-111

Coal Coal Coal
BLACK NUGGET EGG $12.55
CARBONDALE EGG $16.50
FOOTHILLS LUMP $18.35
Active Fuel Company
769 FORT STREET — E8343

DRYLAND 100% CHOPPED FIR
DRY—READY TO BURN
All Hand Picked — Quick Delivery
2 CORDS $12.00
Also DRYLAND DOUGLAS FIR
Big Blocks and Slabs
Phone Day E5023 — Day and Night E0420
COWICHAN LAKE WOOD CO.
26-100

COAL! COAL! COAL!
DRUMHELLER NUT
$14.50 Per Ton
HARKNETT FUEL
737 Pandora Ave. — G 2647 tf

AVAILABLE now for immediate delivery—A limited quantity of good 12-IN. MILLRUN WOOD. Good for all-around use.
No Hemlock — No Sawdust
2 CDS. $7.50 — 4 CDS. $14.00
WHOLESALE FUEL CO.
750 Topaz Avenue — G 2462 tf

25 FURNITURE REFINISHING UPHOLSTERING

ANTIQUE REPAIRS
All Types of Upholstering Expertly Done
J. A. DAY
FURNITURE and UPHOLSTERY
B6811 — 1844 Oak Bay Avenue
26-120

"DON'T REFURNISH — REFINISH"
Modern Office and Antique Furniture Repaired and French Polished
SPECIALTY FINISHERS
2220 Douglas Street — B4612

26 MOVING AND STORAGE

ALERT Service. Moving, shipping, heavy hauling. 739 Broughton Street. Phones E4101, 4102

MERCHANTS — "THE MOVERS"
G 4421
Local and Long Distance
620 Pandora

27 RADIO REPAIRS

WE FIX RADIOS
In Your Own Home
Any District
Day or Evening
HOME RADIO SERVICE
G6961 Days — E3656, Evenings tf

HAVE your radio fixed now by competent, experienced technicians. Quick service. Standard prices. Fletcher Bros. G7148 tf

28 REFRIGERATOR SALES SERVICE

DAY OR NIGHT
Emergency
REPAIR SERVICE
PLUMBING — HEATING — LIGHTING
REPAIRS TO ALL DOMESTIC HOUSEHOLD APPLIANCES
SPECIAL SERVICE OFFER
Domestic and Commercial Refrigerators, Gas and Electric Ranges, Washing Machines
Get in on This Money-saving Service
Dial Empire 0834
ONE-DAY SERVICE ON ALL APPLIANCES
Milton W. Kearns
REFRIGERATION ENGINEERING
Refrigeration — Air Conditioning
Appliance Repairs
Industrial — Commercial — Domestic
901 JOHNSON STREET — Victoria, B.C.
EMPIRE 0834 tf

MC. & MC.
EASY TERMS TO SUIT YOUR BUDGET
THE NEW 1950 FRIGIDAIRE REFRIGERATORS
FROM $299.75
Frigidaire Headquarters — Sales and Service
McLennan, McFeely & Prior Limited
1400 Government Street — Phone G1111

29 TAILORING—DRESSMAKING

DRESSMAKING alterations, men's suits made into ladies'. 1039 Port. E6570. tf

GORGE Dressmaking and Alteration. B1032. 452 Vincent Street. 26-101

30 VACUUM SALES SERVICE

ALL electric vacuum cleaners repaired. Parts all makes. Brushes rebristled, wheels switched, bags, belts, motors reconditioned. Call G3113. 891 Fort.

31 WASHING MACHINE SALES, SERVICE

BEATTY WASHING MACHINE SERVICE
Factory Trained Servicemen
McLENNAN, McFEELY & PRIOR
1400 GOVERNMENT ST. Phone G1111

WRINGER rolls for all makes electric washers. Taylor & Co. 81c Fort.

KER ELECTRIC
Complete Machine Shop Service on all Makes of Washing Machines
1110 FORT STREET
B 3425

HOME BUILDING

33 BRICKLAYERS

BRICKWORK, fireplaces, chimneys, repairs, tile hearths, etc. Phone E0543. 26-115

CHIMNEYS and fireplaces built and repaired. Expert workmanship. Reasonable rates. G6777

BUILDING SUPPLIES
EVANS, COLEMAN & JOHNSON BROS. LIMITED
900 WHARF STREET B3105
"Serving Victoria 48 Years" tf

34 BUILDING SUPPLIES

R. A. Green Lumber Co. Limited
EVERYTHING FOR BUILDING
LUMBER—MILLWORK
SASH—DOORS
COMPLETE STOCKS ON HAND
FRAMES—CABINETS
INSULATION
VENEER—WALLBOARDS
PAINTS—HARDWARE
G 3613
R. A. Green Lumber Co. Limited
2801 DOUGLAS STREET
1-100

STEWART & HUDSON LTD.
The Home Builders' Department Store

GARDEN STAKES
All packed, 25 pcs., per bundle:
3 ft. long, bundle .40
4 ft. long, bundle .50
5 ft. long, bundle .65
6 ft. long, bundle .80
8 ft. long, bundle 1.00
Fence Pickets—Square cut, 1x3, 3 ft. 6c
Pointed, 1x3, 3 ft. 7c
Square, 1x4, 3 ft. 7c
Fence Pickets, 1x4, 3 ft., painted 8c
4x4 Cedar Posts, 6 ft., rough 60c
4x4 Cedar Posts, 6 ft., dressed 77c
5x5 Cedar Posts, 6 ft., rough 90c
5x5 Cedar Posts, 6 ft., dressed 96c
2x3 Railings, 10 ft. long, each 35c
2x4 Railings, 10 ft. long, each 48c
Any design, size, height and length of fence cut to your order promptly.
Gyproc Wallboard, 4x8 sheets 1.92
Gyproc Lath, bundle, 32 sq. ft. 1.07
Gyproc Joint Filler, 5-lb. pkg. .80
Gyproc Nails, per lb. .25
Celluboard Wallboard, 4x8 .80
Welterweight Wallboard, 4x8 1.28
Donnacona Wallboard, 4x8 2.32
Donnacona Veelap Tiles, 16"x16", carton 80 sq. ft. 8.08
Donnacona Plaster Base or Veelap, 18x32, bundle 99 sq. ft. 6.55
Fir Plywood ¼", factory grade, 4x8 3.20
Fir Plywood ¼", SOIS, 4x8 3.52
Fir Plywood ⅜", SOIS, 4x8 6.24
Fir Plywood ⅝", SOIS, 4x8 8.64
Fir Plywood 5/16", Sheathing, 4x8 2.56
P.V. Hardboard ⅛" thick, 4x8 2.56
Sylvacord, 4x8 sheets, clear 4.16
Sylvacord, 4x8 sheets, antique 4.96
Weldtex, 4x8x¼" 6.96
Etchwood, 4x8x¼" 6.08
DUROID SHINGLES—Firesafe, choice of colors, easy to lay, directions supplied.
HEXAGON—Grey or black, bundle 4.04
Red or green, bundle 4.35
SQUARE BUTTS—Red, green or blends, bundle 5.13
Nails, Capping, etc.
We Will Estimate Your Job
CEDARWALL SHAKES—Warmer, long lasting, more eye appeal for your home, your choice of 9 colors, all dipped and brushed, double coursed. Nails and undercourse included at only $7.75 per unit of 30 sq. ft.
PACIFIC STANDARD PAINT OR ENAMEL
quart .99
gallon 3.95
Regular $2.50 Stepstool for only 79c, with any purchase of a quart of Monamel products.
We can supply all your needs in builders' supplies, hardware, tools, sash and doors. Free estimates on any job.
Be sure and visit our booth, B.C. Products Fair, at the Memorial Arena, May 2 to 6.
STEWART & HUDSON LTD.
405 GORGE ROAD B2171, B3612

Builders Sash & Door Ltd.
Victoria's most complete millwork centre for homebuilders' needs. Factory prices on sash, doors, frames. Estimates in advance on your new home. We specialize in front doors that are different and can give you a distinctive and personal touch to grace your home.
12 OUTSTANDING ADVANTAGES
are yours when you specify ROCHESTER Spiral Sash Balances and in addition only Rochester has the exclusive pre-adjusted and pre-tensioned feature. Factory locked that ensures perfect adjustment. Rochester is entirely concealed, no parts visible, and can be installed quickly and easily in a few seconds. Priced only at $2.85 per set to do a complete window, top and bottom. Courtesy to licensed dealers and millwork shops.
INVENTORY CLEARANCE
A genuine clearance of odd sash going at bargain prices—unclaimed sash that may fit your job—some as low in price as 25c each. Many groups at $1, $1.50 and $2 each. A few reject doors at $3.95 each—some already mortised for locks. Genuine buys on remnants of hardwood and plywood cuttings. You will be pleased at our service. Drop down to our new showroom at 350 Garbally Road, adjoining the B.C. Forest Products. Phone G 4012.
Builders Sash & Door Ltd.

34 BUILDING SUPPLIES (Continued)

A Few of the Specials at MOORE WHITTINGTON
Look over this list ... drop down to our office and see the other values in LUMBER for every job.
1x4 Short V-Joint, 3/8 ... $55 Per M.
1x3 Short Hemlock Flooring, F.G. C. and Better $75 Per M.
1x6 Short Fir Flooring, F.G. C. and Better $75 Per M.
1x3 Short V-Joint 3/4 C. and Better $65 Per M.
1x4 Short Flooring F.G. C and Better 3-7 $75 Per M.
1x3 No. 3 Flat Grain Flooring $100 Per M.
1x3 Edge Grain Flooring $145 Per M.
1x6 V-Joint, B and Better $100 Per M.
1x4 No. 3 Flat Grain Flooring, C $100 Per M.
1x4 No. 3 Edge Grain Flooring, C $145 Per M.
1x3 V-Joint, B and Better $95 Per M.
5/16 Unsanded Sheathing 4'x8' Per sheet $2.13
AND IT'S EASY TO FIND
Moore Whittington Lumber Co. Ltd.
Turn West at the Fountain Roundabout, Two Blocks Down Hillside
2614 BRIDGE STREET E7108

DRYSDALE'S Builder's Supplies
Barclay plastic tile 4 ft. x 4 ft. sheet $8
Verandah sash made to measure per ft. 50c
Arborite plastic topping for sinks and table tops, etc. All colors. Sq. ft. 75c
¼ in. Plywood Sdls. 4 ft. x 8 ft. sh. 3.52
⅜ in. Plywood Sdls. 4 ft. x 8 ft. sh. 6.24
½ in. Plywood Sdls. 4 ft. x 8 ft. sh. 8.64
5/16 in. Plywood sheathing grade, 4 ft.—sheet 2.36
Will cut your sizes per ft., extra 02c
Free Estimates from Your List or Plans
Drysdale Sash & Door Co. Ltd.
1730 COOK Near the Ball Park

VALUE FOR YOUR BUILDING DOLLAR!
1x4 Cedar Boards, utility grade. Per 1,000 board feet $25.00
1x6 Cedar Shiplap, utility grade. Per 1,000 board feet $25.00
1x8 Cedar Shiplap, utility grade. Per 1,000 board feet $25.00
1x6 Cedar T. and G., utility grade. Per 1,000 board feet $25.00
1x8 Cedar T. and G., utility grade. Per 1,000 board feet $25.00
2x6 Common Dim. Hemlock, S4S, 6 lengths. Per 1,000 board feet $35.00
1x8 Cedar Shiplap, No. 2 and 3 grade. Per 1,000 board feet $55.00
1x6 and 1x8 Cedar T. and G., No. 2 and 3 grade. Per 1,000 board feet $50.00
1x8 Cedar T. and G., No. 2 grade. Per 1,000 board feet $60.00
Floor Sanders, Edgers, Polishers and Power Saws to Rent
SIDNEY LUMBER LTD.
Paint and Builders' Supply Headquarters
2333 Government St. Phone B5187

LUMBER SPECIALS
All Prices Per Thousand Foot Board Measure
1x8 Tongue and Groove, not junk $45.00
1x6, 8 and 10" Shiplap $30.00
2x4 S4S Cedar $30.00
1x2 S4S $38.00
2x2 Random Lengths $30.00
2x3 S4S $24.00
1x8 Cedar Shiplap, No. 3 Common $50.00
1x6 and 1x8 Cedar S4S $30.00
1x8 Fir Tongue and Groove $45.00
Open Saturday All Day
ATOM LUMBER COMPANY
210 Johnson Street
Across from the E. & N. Roundhouse
B3249 Evenings G9912

CEMENT BUILDING BLOCKS CONCRETE BRICKS
4"x8"x12" $11 Per 100
4"x8"x11¾" round corner $11 per 100
4"x6"x8" $9 per 100
6"x4"x12" $9 per 100
EMPIRE 1300 2928 ALBINA
1-100

MORE power to those wise Victoria home makers who've learned to make plenty of pin money by renting spare rooms and selling unwanted articles. Phone E 3131.

35 CARPENTERS, CABINETS

WINDOWS re-corded, gutters, all house repairs. M. Aswyil. Phone Empire 3970. Workshop, 214 Dunkas Street. 7-105

CABINETS, store joinery, furniture; first-class work; low charges. G0653. 26-117

KITCHEN cabinets, store fixtures made to your specifications. Variety Wood Products, 650 Montreal Street. G1823. x

CALL the house doctor for any kind of repairs, small or large. We can fix it. E3772. E7959.

ALL carpentry and alterations. No job too small. Garden 0769. tf

36 CONTRACTORS

FOR your gravel needs phone Roy Riekki. Minimum load 4 yards. B6712. 26-106

ALTERATIONS and all kinds of repairs. S. E. Wyamiller. B1252.

ROCK blasting, concreting, sewer and drain installation. A. J. Barr. G5152.

A BETTER job—Wet basements, blocked drains, septic tanks. Sump pumps installed. B3603. tf

HOUSE LIFTING
FINISHING WORK
Cement Sidewalks, Basements and Foundations Built Under Your House
B 6595
tf

HOUSES designed, built, alterations, repairs. Free estimates. F. N. Benson. E3535. x

37 GLASS, IRON WORKERS

GLASS and mirrors of all kinds. Pacific Glass Ltd. 932 Pandora Avenue. B3141. x

38 INSULATION AND SUPPLIES

WHY SUFFER?
As little as 12c per day assures you comfort winter and summer when insulating with 4-inch PALCO WOOL and you'll save up to 35% on your fuel bill. All work guaranteed.
Free Estimates Terms
PACIFIC COAST INSULATION & ROOFING CO. LTD.
1003 VIEW STREET
In Victoria—B3421 (Evenings) G7515
In Nanaimo—680 tf

Radio

Top Billing Tonight

VARIETY: Salvation Army Show to feature Don Wright Chorus, three soloists and orchestra, CJOR, 6; Tiny Jimmy Dickens on Grand Ole Opry, KOMO, 7.30.

SPORTS: Baseball, Victoria vs. Wenatchee, CKDA, 9.05; Connie Mack is Joe DiMaggio's guest, KOMO, 9.30.

DRAMA: Bela Lugosi in Crime Does Not Pay story "Gasoline Cocktail," CKWX, 9.30.

TALK: Final Talk on Cancer by Dr. C. P. Leblond, CJOR, 7.

SUNDAY

MUSIC: Soprano Ljuba Welitch, pianist Robert Casadesus, New York Philharmonic on Your Invitation To Music, CBR, KIRO, 12; duo-pianists Whittemore and Lowe on Harvest of Stars, KOMO, 2.30; Mona Paulee, soloist with Seattle Symphony, KOMO, 8.30.

NEW TIMES: My Uncle Louis, CBR, 3.30; National Sunday Evening Hour, CBR, 4; Startime, CBR, 5; Winnipeg Symphony, CBR, 8.

TALK: B.C. Gardener tells of "Ups and Downs of Bulbs," CBR, 10 a.m.

VARIETY: Lister Sinclair, John Drainie, Esse Ljungh and Ed McCurdy on The Pursuit of Peace, CKWX, 2; Cowboy star Jimmy Wakely visits Charlie McCarthy, CJVI, CJOR, KIRO, 5.

DRAMA: D. H. Lawrence's "Sons and Lovers," KOMO, 11 a.m.; Douglas Fairbanks in "Double Door," KOMO, 5.30; Ferenc Molnar's "The Captain of St. Margaret's," CBR, 6.

Tonight

5.30—Prairie Schooner—CBR. Ranch House—CKDA. Plantation Party—CJVI. B Bar B Ranch—CKWX. Jumbo Jackpot—CJOR. As We See It—KIRO. Folk Tunes—KOMO. Radio Harris—KVI. Babe Ruth Story—KJR. 5.45: Town Crier—CKDA. 5.45: News—CJVI, KIRO, KOMO.

6.00—Boston Blackie—CJVI. News and Hits—CKDA. CBC News; Comodores—CBR. News; Sam Hose—CKWX. Scandia Barn Dance—KOMO. News—KJR. Army Air Force Show—KVI. 6.15: All-time Hit Parade—CKDA.

6.30—All-time Hit Parade—CKDA. Music Hall Varieties—CJVI. Soirees A Quebec—CBR. Bob Ahue Show—CKWX. Cancer Society—CJOR. The Goldbergs—KIRO. Dennis Day Show—KOMO. Harry Wismer—KJR. Hawaii Calls—KVI.

7.00—News—CKDA. News; Hometowners—CJVI. News; Dick Haymes—CKWX. Sing It Again—KIRO. Judy Canova—KOMO. Bulletin Board—KJR. Mr. Feathers—KVI. Good Old Days—CKDA.

7.30—Ray Norris—CBR. Voices That Live—CJOR. Dr. Kildare—CJVI. 2,000 Plus—CKWX. Sing It Again—KIRO. Grand Ole Opry—KOMO. Time For Defence—KJR. This Is Europe—KVI. 7.45: Arndale Chorus—CBR.

8.00—Share the Wealth—CBR. News—CJVI, CKWX, CJOR. News; Serenade—CKDA. Vaughn Monroe Show—KIRO. Truth or Consequences—KOMO. Lone Ranger—KJR. Dance Orchestra—KVI. 8.15: Eddie Arnold—CJVI.

8.30—Latin-American Serenade—CJVI. Hollywood Calling—CKDA. Current and Choice—CBR. WX Trail Riders—CKWX. Latin-American Serenade—CJOR. Gene Autry—KIRO. Dimension X—KOMO. Maisie—KJR. Lombardoland—KVI.

9.00—Mama's Family—CBR. News; Baseball—CKDA. Town Meeting in Canada—CJOR. News; Hardy Family—CJVI. Dr. Kildare—CKWX. Gangbusters—KIRO. Jeff Clark, Hit Parade—KOMO. Treasury Show—KJR. News—KVI, CKDA.

9.30—Orchestra—CBR. Baseball—CKDA. The Shadow—CJVI. Crime Does Not Pay—CKWX. Town Meeting—CJOR. Godfrey's Digest—KIRO. Joe DiMaggio—KOMO. Orchestra—KVI.

10.00—News; Baseball—CKDA. CBC News—CBR. News; Six For One—CJVI. News—CKWX, CJOR, KIRO, KOMO, KJR. Monica Whalen—KVI. 10.15: Concert Hour—KJR. 10.15: Songs by Morton Downey—KOMO.

10.30—News—CJVI. Spinner Sanctum—CKDA. Dal Richards' Orchestra—CBR. Close of Day—CKWX. Vic Waters Show—CJOR. Swap 'n Shop—KIRO. Rancho Orchestra—KOMO. Concert Hour—KJR. Caribbean Crossroads—KVI.

Tomorrow

9.00—BBC News—CBR, CJVI. News; Requests—CKDA. Back to God—CKWX. Good News Broadcast—CJOR. Invitation to Learning—KIRO. Young People's Gospel Hour—KOMO. Negro Choirs—KJR. Radio Bible Class—KVI. 9.15: Hebrew Christian Hour—CJVI. 9.15: Memo Lake Success—CBR.

9.30—Harmony Harbor—CBR, CJVI. Lutheran Hour—CJOR. Sunday Requests—CKDA. Voice of Prophecy—CKWX. Symphony of Melody—KVI. Eternal Light—KOMO. People's Platform—KIRO. Message of Israel—KJR.

10.00—B.C. Gardener—CBR. Bible Institute—CKWX. God's Hour—CJOR. Adventures in Speech—KIRO. Youth Views the News—KOMO. Salvation Army—CJVI. Seattle University—KJR. 10.15: Just Mary—CBR. News—KVI, CKDA.

10.30—Way of the Spirit—CBR. Show Time—CKDA. Voice of Prophecy—CJVI. Bible Institute—CKWX. Parliament Hill—CJOR. Record Parade—KIRO. Chicago Round Table—KOMO. Lutheran Hour—KVI. Sunday Vespers—KJR. 10.45: Frank and Ernest—CJOR.

11.00—CBC News Reports—CBR. First United Church—CKDA. NBC Theatre—KOMO. St. Andrew's Presbyterian—CJVI. United Church Service—CKWX. Metropolitan Tabernacle—CJOR. Foreign Reporter—KJR. Choraliers—KIRO. The Toe Tunes—KVI. 11.15: Frank and Ernest—KJR.

11.30—Religious Period—CBR. Church—CJVI, CKDA. News—KIRO. NBC Theatre—KOMO. Science Headlines—KJR. Gospel Singer—KVI. United Church Service—CKWX. Metropolitan Tabernacle—CJOR.

12.00—Invitation to Music—CBR, KIRO. Church—CJVI. News—CKWX, KVI, CKDA. Metropolitan Tabernacle—CJOR. Broadway Correspondent—KOMO. Hour of Faith—KJR. 12.05: Bing Crosby—CKDA.

12.30—Invitation to Music—CBR, KIRO. News—CJVI, CJOR. Bing Crosby—CKDA. Juvenile Jury—KVI. News; David and Dinah—CKWX. Quiz Kids—KOMO. Anthem Time—KJR. 12.45: Royal Cons. of Music—CJOR.

1.00—Invitation to Music—CBR, KIRO. News—CKDA. Report From Parliament Hill—CJVI. News; Italiana—CKWX. B.C. Church of the Air—CJOR. Voice of Fishers—KOMO. Light and Life—KJR. Hopalong Cassidy—KVI. 1.15: British Israel Association—CJOR.

1.30—Church of the Air—CBR. Reading the Funnies—CJVI. Musical Memories—CKDA. Italiana—CKWX. Foursquare Gospel—CJOR. Symphonette—KIRO. World's Best Seller—KOMO. Voice of Prophecy—KJR. Martin Kane, Private Eye—KVI. 1.45: Rev. MacKay—CBR.

2.00—United Church 25th Anniversary—CBR. Western Hits—CKDA. News; Library Show—CJVI. Pursuit of Peace—CKWX. Call of China—CJOR. Voices and Events—KOMO. Through the Year—KIRO. God's Country—KJR. The Shadow—KVI. 2.15: Scandinavian Music—CKDA.

2.30—Critically Speaking—CBR. Nation's Hits—CKDA. Ray Bloch—CJVI. Aldrich Family—CJOR. Pursuit of Peace—CKWX. Time of Your Life—KIRO. Harvest of Stars—KOMO. Greatest Story Ever Told—KJR. True Detective Mystery—KVI.

3.00—John Fisher Reports—CBR. Hit Parade—CKDA. News; Roy Rogers—CJVI, CJOR, KVI. International Airport—CKWX. Favorite Husband—KIRO. Forum of the Air—KOMO. Gospel Hour—KJR. 3.15: News; Weather—CBR.

3.30—My Uncle Louis—CBR. Our Miss Brooks—CJVI, CJOR. Wings of Praise—CKDA. Mysterious Traveler—CKWX. Boston Blackie—KIRO. Henry Morgan—KOMO. Music by Hormel Girls—KJR. Nick Carter—KVI.

4.00—National Sunday Hour—CBR. News; Premier Manning—CKDA. News; United Church—CKWX. News; Alan and Me—CJVI, CJOR. Jack Benny—KIRO. Christopher London—KOMO. World's Greatest Book Quiz—KVI. Piano Playhouse—KJR.

4.30—National Sunday Hour—CBR. Premier Manning—CKDA. Amos 'n' Andy—CJVI, KIRO, CJOR. Family Theatre—CKWX. Harris-Faye Show—KOMO. Sammy Kaye—KJR. Can You Top This—KVI.

5.00—Star Time—CBR. Bergen and McCarthy—CJVI, CJOR, KIRO. Juvenile Jury—CKWX. Sam Spade—KOMO. News; Ranch House—CKDA. Stop the Music—KJR. Alexander's Mediation Board—KVI.

5.30—Star Time—CBR. Okanagan Kid—CKDA. Enchantment—CJVI. Can You Top This—CKWX. Rocky Jordan—KIRO. Theatre Guild—KOMO. Stop the Music—KJR. Chamber Music—KVI.

6.00—Stage 50—CBR. Sylvan Leven—CJVI. News; Dinner at Douglas—CKDA. Opera Concert—CJOR. News—KVI. Comedy of Error—CKWX. Corliss Archer—KIRO. Theatre Guild—KOMO. Walter Winchell—KJR. 6.15: Louella Parsons—KJR.

6.30—Stage 50—CBR. Dinner at Douglas—CKDA. News—CJVI. M-G-M Theatre—CKWX. Album of Music—CJOR, KOMO. Horace Heidt—KIRO. Chance of a Lifetime—KJR. Enchanted Hour—KVI. 6.45: Flashback—CJVI.

7.00—News—CBR, CKDA. Contented Hour—CJVI, CJOR. M-G-M Theatre—CKWX. Favorite Story—KIRO. Take It or Leave It—KOMO. Jimmy Fiddler—KJR. Part of Living—KVI. 7.20: Special Speaker—CBR.

7.30—Ballet Music—CBR. Wayne King Show—CKDA. United Church Service—CKWX. Christ Church Cathedral—CJOR. Don Wright Singers—CJVI. The Whistler—KIRO. Bob Crosby Show—KOMO. Judge Hardy's Family—KJR. Two Thousand Plus—KVI.

8.00—Winnipeg Symphony—CBR. News—CJVI, CKDA. United Church Service—CKWX. Christ Church Cathedral—CJOR. Our Miss Brooks—KIRO. One Man's Family—KOMO. Drew Pearson—KJR. Twenty Questions—KVI. 8.15: Morris Humber—CJVI.

8.30—Winnipeg Symphony—CBR. Waltz Time—CKDA. Reflections in Music—CJVI. Artistry in Music—CKWX. Christ Church Cathedral—CJOR. Edgar Bergen—KIRO. Standard Hour—KOMO. Walter Winchell—KJR. Welcome Back Baseball—KVI. 8.45: Louella Parsons—KJR. 8.45: John Fisher—CBR.

9.00—Organ Recital—CBR. Baseball—CKDA. Ryall and Rogers—CJVI. News—CKWX, CJOR, CKDA. Red Skelton—KIRO. Standard Symphony Hour—KOMO. Think Fast—KJR. Glenn Hardy—KVI.

9.30—CBC Orchestra—CBR. Baseball—CKDA. Favorite Hymns—CJVI. Rennette Davis—CKWX. Don Wright Chorus—CJOR. Jack Benny—KIRO. Voices of Northwest—KOMO. Local—KJR. Chicago Theatre—KVI. 9.45: Stor Sings—CJOR.

10.00—CBC News—CBR. Baseball—CKDA. News; Waltz Time—CJVI. News—CKWX, CJOR, KIRO, KJR. Night Reporter—KOMO. Chicago Theatre—KVI. 10.15: Concert Hour—KJR.

10.30—Vesper Hour—CBR. Spinner Sanctum—CKDA. Ralph Pasney—CJVI. At Close of Day—CKWX. Remember When—CJOR. Dream Home—KIRO. Catholic Hour—KOMO. World Tomorrow—KVI. Concert Hour—KJR. 10.45: News—CJVI.

11.00—Prelude to Midnight—CBR. Chicago Theatre—CKWX. All May Be One—CJOR. News; Weather—KIRO. News—KVI. News—KOMO, CKDA. MGM Theatre—CJVI. Concert Hour—KJR. 11.15: Spinner Sanctum—CKDA. 11.15: Studio Recital, Cornish School—KJR.

Radio programs are furnished by station and networks and are subject to last minute changes.

Television—KING

SUNDAY
6.00—Super Circus.
6.30—Charlie Ruggles Show.
7.00—This Show Business with Clifton Fadiman, guests.
7.30—Tele Theatre.
8.00—The Fred Waring Show.
9.30—Tele Playhouse.
10.00—Supper Club with Perry Como.

39 PAPERING — PAINTING PLASTERING

LENNAX Bros. Paperhanging, interior decorating, exterior painting, spraying. Estimates free. Phone B3752.

PLASTERING and stucco work. Estimates given. Kim Hine. G1907. tf

ALL types painting and decorating, brush and spray. Paperhanging, texture work. Estimates free. Terms if desired.

A JOB THAT IS GUARANTEED
PAINTING and PAPERING by EXPERTS
J. GOLDIE and A. G. DAY
Phones COLQUITZ 130M B3331

PAPERHANGING, PAINTING, ETC.
Inquire About Extra Special Rates.
THE BEST FOR LESS When You Call
ACME DECORATORS
I. BARKER E8770 x

FRANK CLARKSON
922 Pandora Avenue G7838 tf

$10 and up papers that room. Includes paper. D. Smythe. B2837.

MELLOR BROS. LTD.
Victoria's Leading Decorators
Phone Day G5021, Night E3133 tf

40 PLUMBING AND HEATING

ALBERT V. Dent, G3780, for best results at reasonable prices. Plumbing, heating and repairs. Free estimates. tf

Birtwistle & Greenwood
Plumbing and Heating
FOR PROMPT, RELIABLE SERVICE AT REASONABLE RATES PHONE
G0821 OR B2415 tf

REPAIR work and estimates. Victoria Plumbing Co. 1805 Cook. G1505. x

ALL blocked drains, septic tanks, grease traps cleaned, repaired, renewed; wet basements and all types of cement work. B6322. Tan Isle Cement Service.

41 ROOFING AND SUPPLIES

TO ROOF OR TO INSULATE,
Call Parker, Johnston and make a date.
Our Combined 36 Years' Roofing Experience, Together With Our Conscientious Service, Will SAVE YOU $$—All Popular Brands to Choose From—Free Estimates
PARKER, JOHNSTON LTD.
734 JOHNSON ST. PHONE B6332
Nights E5061 B4033 tf

MISCELLANY

42 ARTICLES FOR SALE

BOY'S C.C.M. bicycle, children's garden swing, small radio, large size baby's crib, English pram. Phone Garden 1297. 6-106

FOR sale, ¾ bedstead, spring-filled Beauty Rest mattress, cable spring, $35. Used six months. Beacon 5795. 3-102

LADY'S English bicycle, good condition, $25; wood and coal Regal heater, good condition, $18. Empire 2620. 1-100

SPECIAL—The following Lee-Pac refrigerators must be sold by Monday evening to make room for new stock: 5-year guarantee, three 8 cubic feet at $240 each; one 8 cubic feet at $235. Also one new 4-burner electric range, 220 volts, $119. One large sun lamp. Masson Sales, 2622 Douglas. Garden 3315. 1-100

FRIGIDAIRE credit voucher, $50. Sell for $35. Phone Colquitz 290R. 3-102

42 ARTICLES FOR SALE (Continued)

OFFICE safe 3 x 4 ft. Double doors. Insurance approved, $400. 943 Yates. Beacon 4014. 3-102

FOLDING baby buggy, $8. Phone Garden 9235. 1-100

BABY buggy, convertible, blue and white, like new, $30. Phone Garden 3033. 3-102

VERY good picture of the late Queen Victoria in gilt frame, about 2 feet square. Suitable for window dressing. Empire 9563. 1-100

ALMOST new Berkley garbage burner; also four-burner automatic gas range. Excellent condition. Empire 1428. 1-100

FOR SALE—Life magazine from first issue November 1936 to 1945 complete. Any reasonable offer accepted. Apply Box 2974 Times. 3-102

BEACH "Manor" enamel range. Supertherm burner. A1 shape; two Oliver plows, one two-furrow, one three, nice shape; spring seed oats. Garden 3587. 3-100

LILY Valley clumps, 25 cents. 3034 Cedar Hill Road. 1-100

YES—10,000 good used spring cushion upholstered theatre chairs, priced right. "La Salle," 945 Granville Street, Vancouver, B.C. 1-100

GENT'S suit, size 38-40, $15; firescreen, $4; the world's popular Encyclopaedia, $15. Many other useful articles. The De Luxe Variety Store, 1019 Cook. Empire 9533. tf

TRUMPET and case, like new, $35 or offer. Baby bathinette, cost $21 new, $8. Call Empire 3306. 3x-102

ALMOST new portable Remington typewriter, noiseless, $114 new, reasonable. Beacon 4433. 3-101

WARDROBE trunk, standard size, good condition. Phone Empire 7004. 6-102

BOOKS, new, about 60, fiction and non-fiction, 75c each, private party. Beacon 3473. 3-100

HOSPITAL bed, adjustable, like new; Beauty Rest mattress, $190. Garden 3681, mornings. 3-100

KELVINATOR refrigerators; Baby Astral refrigerators; Zenith washers and Zenith ranges.
B.C. HARDWARE (1946) LTD.
724 Fort Street. G1021 tf

LARGE ice refrigerator, good condition, $25. Garden 6166. 3-101

BABY buggy, baby tenda and folding toidy seat. Empire 0569 (Saturday only). 3-100

REFRIGERATOR, "Ace," ice, 50 lbs. capacity, 30"x24", condition as new; $20. Empire 6420. 3-101

DOUBLE bed spring and mattress, $10; chesterfield, $10; Beatty electric washing machine, in perfect running order, $50. 525 Nelson Street, before noon or after 3 p.m. tf

42—ARTICLES FOR SALE (Continued)

64"x14"x13" wooden flower boxes, painted green, four for $10. Call Beacon 6888. 3-100

BABY buggy, good condition, $15. Empire 4069. 6-101

RUBBER boots, ankle, knee, three-quarter and hip; all sizes. F. Jeune & Bro. Ltd., 570 Johnson Street. Garden 4632.

BABY carriage, toddle car, in good condition. Call 3431 Hafriet Road. Beacon 6030. 6-102

TWIN silver fox furs, very nice, $3, or offer; also lady's bicycle, good condition, $22. Phone Garden 7584. 3-100

COMBINATION radiogram, table model, as new, $60. Beacon 3927. 3-100

ZARRY—1615 GOVERNMENT—G8733
Garden roller, split cast; Singer boxhead sewing machine; 30-gallon copper kitchen tank; ½" electric drill; cello; violin, saxophone; trumpet; cornet; flute; mantel radios. tf

FOUR harness counter balanced 20-inch weaving loom. 214 Menzies Street. 6-100

CRESS corn salve, for sure relief. Your druggist sells Cress. 26-120

SANITARY scales and choppers, also adding machines and cash registers. Owen & Richardson, 939 Johnson Street. E9353 tf

TOP soil, garden rock and manure. Immediate delivery. G5215. 26-114

Electrically Refrigerated Display Counter, Complete
Can Be Seen in Operation at
BAIRD'S GROCERY
2066 CEDAR HILL ROAD
PRICE, $125.00
3-101

CINDERS
Prompt Delivery
For Muddy Driveways, Etc.
PER YARD DELIVERED $1.50
PHONE B2221 tf

SIDE GLANCES

By Galbraith

"Don't stop to argue or Pop will deliver one of his 'Now when I was a boy' speeches!"

43 CHINA — ANTIQUES

DE RODIL, importer, antiques bought and sold. 853 Fort. G7514. tf

44 CLOTHING

LADY'S black suit, size 40, $12.50; black fox fur, $10. Call Garden 6719. 3-102

TUXEDO suit, size 38-40, $50. Can be seen at model cleaners. 3-102

LADY'S coat, dresses; evening dress, nearly new; sizes 12-14. Cheap. Garden 6647. 3-100

45 FURNITURE

WESTINGHOUSE Mixmaster, $43; electric iron, $10; waffle iron. All as new. Also pottery lamp, $1. Blue bedspread, $7. Garden 3345. 1-101

NINE-piece dinette suite, birch-walnut finish, $120; new de luxe vacuum, $35, cost $68. Lazy Boy chair Ottoman, $50, cost $100. Westinghouse electric washer, little used; Hot Point iron, all in first-class condition; spinet writing desk, $18. Garden 8580. 1-100

GOOD household effects, private sale. Newport Avenue. Empire 9865. 3-102

FOUR fumed oak dining chairs, round dining table, bookcase, stools, chairs, small table, waterless cooker, dressing table, small carpet, iron bedstead, mattress and spring. Phone Garden 1930. 1-100

45 FURNITURE (Continued)

WINE studio lounge, good condition. Can use as double or single bed. Phone Empire 1282. 1-100

WALNUT bedroom suite, six pieces; mattress brand new, $90. Phone Beacon 4797. 3-102

MANTEL radio, 5 tubes, $12.50. Phone Garden 4610. 1-100

RED chesterfield suite, wine, good condition, $40. Beacon 1507. 3-102

SLIP covers, $40; blue chintz with floral design, fit square armed chesterfield suite. Cost $100. Garden 9227. 1-100

PRACTICALLY new, Chesterfield suite, rose and green, $150, etc. Garden 0305. 3x-102

FOUR-PIECE Walnut bedroom suite, spring and mattress. Garden 8327. 3x-102

HEINTZMAN piano, fine tone; carpet 6 x 9, coffee table. 2643 Pride Street. 6-103

DOUBLE bed, wire and wool mattress. Phone Empire 5465. 1-100

NINE-PIECE dining set, dark oak, four leaves, 60" buffet and large china cabinet. 1306 Douglas Street, Suite No. 2. 3-101

NINE-PIECE mahogany dining-room suite, excellent condition. Phone Belmont 309R. 3-101

THREE-PIECE chesterfield suite, light maple; six-piece dinette suite; Wilton rug. All like new. Garden 2387. 3-100

BEAUTIFUL mahogany desk with bevel glass top; ideal for home or office; private party. Beacon 3472. 3-100

DINING-ROOM table, four leaves, five chairs and armchair, solid oak, $35. Empire 2292. 3-100

ATLAS Mattress Shop—All types of mattresses, box springs, Hollywood beds. Alterations and repairs. Free pick-up and delivery. 2714 Quadra at Hillside. G4935. tf

Dresser With Mirror $11.50
Large Painted Set of Drawers $15.50
Unpainted Desk, Cupboard combined $18.50
Wicker Settees $7.50
Dinette Table, 4 Chairs, Buffet $27.50
SEED'S FURNITURE
1111 Fort Street E0622

SPECIALS IN USED FURNITURE
Two-Piece Wine Tapestry Chesterfield Suite $39.50
Six-Piece Walnut Waterfall Bedroom Suite $89.50
Walnut Cedar Chests, from $29.50 to $42.50
Odd Large Pillow Arm Chesterfield $37.50
Wine Converto, without arms $24.50
Holland Bros. & Co.
824 FORT ST. Empire 0913

THIS WEEK'S NEW SHIPMENTS INCLUDE
Bedroom Chair $8.50
Ferneries $13.25
Indian Rugs, 9.0x12.0 $169.50
Indian Rugs, 8.0x10.0 $125.00
27-inch English Wiltons $3.95
Kroehler Chesterfield Suite $129.50
Kroehler Davenports $107.50
Smart Chrome Dinette Suites (new designs)
HOME FURNITURE CO.
825 FORT STREET PHONE B 5138
(Above Blanshard) tf

MATTRESS and upholstery renovation and repairs. 2905 Douglas. G3522. 26-99

BEDROOM BUYS IN SPRING CARNIVAL at STANDARD FURNITURE
SPRING-FILLED MATTRESSES—three famous mattresses, each filled with hundreds of oil-tempered steel springs and covered with English woven ticking. FOUR sizes.
PACIFIC 19.90
SPECIAL 29.90
RELAX 38.50
BUNGALOW BED OUTFIT complete with cotton felt mattress. 3-ft. size only 29.90
HOLLYWOOD BED OUTFIT with headboard and spring-filled mattress. In three sizes 49.90
GLIDEAWAY BEDS ... automatic, with spring-filled mattress 25.90
STANDARD FURNITURE COMPANY
RIGHT THROUGH—YATES TO VIEW

CHESTERFIELDS RE-COVERED AND MODERNIZED
FREE ESTIMATES
HAGEL'S CHESTERFIELD HOUSE
536 JOHNSON STREET G 3043 x

BEST BUYS IN TOWN
RECONDITIONED STOVES
Coal Wood Gas and Electric
All carry the Macdonald Guarantee and sold on easy terms
MACDONALD'S LIMITED
Victoria's Largest Electrical Dealers
712 YATES STREET

46 STOVES — FURNACES REPAIRS

NEW de luxe Moffat electric range. Beacon 1344. 6-105

ALMOST new Fawcett-Beaverbrook oil range, complete with drum, stand, etc., $175; also new Coleman oil circulating heater, $60. Empire 9632. 1-100

FAWCETT coal and wood range, white back, nickel trim, good condition, cheap. Empire 4475. 1350 Merritt Street. 1-100

MODERN all-enamel McClary kitchen range, copper coil, $75. Beacon 3282. 3-102

GENERAL Electric Hotpoint range, new model, new condition, 220 volts, $160. Also kitchen table, 26"x48", never used, $8.00. Empire 7563. 1-100

CLARE Jewel four-burner gas range, automatic oven, grill. In new condition. $65. Phone Empire 7418. 3-102

McCLAREY sawdust and gas combination, parts available if wood and coal desired. All enamel oven, good condition. Garden 8327. 3x-102

WHITE enamel garbage burner with two wick burners fitted. Copper coil tank and stand, $55. 1550 Broadmead Ave., off Shelbourne. 1x-100

WOOD and coal range, new Princess Rose model, six plates, copper coil, used 15 months; $60. Empire 3617. 3-101

HOTPOINT four-burner oven range, new burners, $55. Beacon 6754. 3-101

WHITE enamel Beach electric range, new condition, open to offers. Garden 2502. 3-101

OIL range, new burner, $65. De Luxe Variety Store, 1019 Cook Street. Empire 9533. 6-103

BEACH coal and wood range, good condition; reasonable. Phone Empire 0052. 3-100

46 STOVES—FURNACES REPAIRS (Continued)

ACME four-burner white enamel gas range, used three months, $65. Apply 1048 Topaz. 3-99

ALMOST new, all white enamel gas range; thermostat control, $120. Carter's Stove Store, 820 Fort. Empire 8511. tf

FURNACE repairing and installation, air conditioning. Free estimates. Hugh Neuman. G2008. tf

OIL BURNERS
All Makes Serviced, Overhauled and Installed
BURNER CONTROLS A SPECIALTY
This advertisement is your coupon worth $5 on a new range installation, and $10 on a new automatic installation.
For Experience in Oil Burner Work
E. R. BALDWIN
E8823 715 VIEW STREET G3105 tf

OIL burner service. Installed, cleaned, repaired. Expert workmanship. E0225. 26-101

DRUM heaters—Extra heavy drums; smokeless door. E5335 evenings. x

HEATERS, ranges, electric and gas stoves, new and used. Peden Stove Store, 723 Johnson. E1451. x

YOU CAN'T AFFORD A NEW FURNACE?
Let us overhaul and re-cement your present one. Save dollars in fuel and re-decorating costs. Act now. Free estimates.
PHONE E8090 26-113

FURNACES repaired and installed. All work guaranteed. Shaw Sheet Metal, 1317 Wharf Street. B2342. x

QUAKER RANGES
CREST and CYCLOS OIL BURNERS
Sales Service and Installations
EAGLES SALES AND AGENCY
1016 FORT STREET Phone B3922 x

Southall Stove Co.
Sawdust Burners, Stoves, Furnace Repairs, Boilers, Coal Stokers, Oil Burners
646 CORMORANT STREET Victoria, B.C.

47 MOTORCYCLES, BICYCLES

MAN'S C.C.M. bicycle with generator and carrier. Phone Garden 6285. 3-102

LADY'S bicycle, in excellent condition, new tires, $20. Empire 8274. 3-102

BICYCLE, two carriers, also skates, size 2; $17 complete. 2748 Cook Street. 3-101

It's BOB PEDEN'S LTD.
For BICYCLES and WHEELED GOODS
First-class Repairs
646 Johnson Street Phone E2815

BICYCLE repairs and supplies. Crowther Bros. 854 Yates (near Atlas).

BICYCLE repairs. All work guaranteed. Bernard Ltd. 1410 Douglas. G5911.

SPECIALS
TRIUMPH TWIN (1948) $525
ARIEL RED HUNTER (500cc) $390
ROYAL ENFIELD 125cc (as new) $210
NORMAN AUTOCYCLE, very good $155
HARLEY - DAVIDSON O.H.V. (a beauty) $585
See These and Many Others. Also NEW MATCHLESS TWIN
R. SHANKS & SONS
Douglas at Market Above Hillside
Your Friendly Dealer

The finest quality English cycles ever made
THE FAMOUS PHILLIPS
A Model for Every Purpose
McLENNAN, McFEELY & PRIOR
1400 GOVERNMENT ST. Phone G1111 tf

BICYCLES
Just Like New
GUARANTEED 12 MONTHS
ENGLISH, 3-SPEEDS, $39.50
Pure Rubber Inner Tubes, 28"x1½" ... 85c
BICYCLES Overhauled $3.75
VICTORY CYCLE WORKS
585 JOHNSON STREET

FOR BICYCLES SEE ROBINSON'S
1307 BROAD STREET E6313

New 1950 Lightweight C.C.M. BICYCLES
With 3-Speed Hub Brakes, Dyno Hubs, etc.
HARRIS CYCLE 750 Fort Street tf

48 MUSICAL INSTRUMENTS

GUITAR with case, etc. First $10 takes. 69 Menzies Street. 1-100

GOURLAY piano, excellent condition. Reasonable price. Empire 9865. 3-102

BREWSTER, New York, upright grand piano, excellent condition, $250. Empire 9849. 3-101

WILLIS upright piano with matching bench, $300. Empire 2382. 3-100

A BORD piano, $165; Charlton & Co., $250; Foster & Co., $275; Mason & Risch, $365; Willis, $375; Heintzman, $375. All guaranteed five years. Cave Piano Store, 745 View. Garden 2522. 18-110

CAVE PIANO STORE. SEE US FOR GUARANTEED USED PIANOS. 745 VIEW STREET. G2512.

HEINTZMAN piano, in good condition. Empire 9488. 6-101

49 RADIOS

PORTABLE electric record player, in leatherette case, perfect condition, cost $49.50; sell $29.50. Phone Garden 1930. 1-100

COMPLETE radio experimentor shop, suitable for amateurs. High frequency parts galore, two communication receivers and other sets, some F.M. Will take old car if suitable. Come out and give an offer. Empire 3026. 3-101

50 SWAPS — TRADES

FORD Model T sedan, good running order, 1950 license, for 1 or 1½ horsepower air-cooled Briggs & Stratton or similar engine. Phone Empire 5758. 3-101

SWAP small cottage for three cords firewood or $25. Garden 7839. 3-101

TRADE 1933 Pontiac sedan, excellent condition and beautiful precision 35 m.m. camera, new last summer, cost $190, for room and board for 12 months; young businessman. Empire 8317. 3-100

GARAGE with pumps. Sell or trade for waterfront property. Box 7324 Times. 6-100

51 ARTICLES WANTED

WANTED—Good portable typewriter, reasonable. Garden 9849. 3-102

JUNK—beer bottles, rags, tools, brass, copper, lead and useful things bought. Empire Junk. E0343. tf

WE buy estates of jewelry and antiques, large or small. K. A. McLeod Co. Ltd., the Old Gold Shop, 1111 Douglas Street. G3724. x

WANTED good used furniture. Seed's, 1111 Fort Street. E0622. x

HIGHEST prices for your old gold. Rose's Ltd., 1317 Douglas.

52 BOATS — ENGINES REPAIRS

FOR sale, cabin cruiser, 31 ft., Kermath engine, all in good condition. Can be seen at Beach Drive, Brentwood, just past Creed's Landing. Price $1,500. Phone Empire 2634. 2-101

NEW unused 1½ H.P. Briggs-Stratton and Villiers engines; regular $75 and $90, special price, $57.50. Also 3½ and 4½ H.P., special prices. W. J. Gawna, 1722 Cook Street. 1-100

TO rent or lease for summer months, boat and kayak rental business. Particulars, Garden 7061. 1-100

SNIPE sailboat—completely equipped for sailing—good condition. Garden 4358 3-101

STAR engine, as new, $95. 3839 Rowland. Beacon 2962. 3-104

For sale, Fairbanks-Morse 2½ H.P. air-cooled motor, nearly new. Empire 0356. 3-101

14-FOOT inboard boat. Can be seen at 401 Dunedin St. 2-98

Attention Yachtsmen

We have just received a large shipment of bronze yacht and sailboat fittings. We invite you to come in and see them.

SHIP CHANDLERS
(McQUADE'S LTD.)
IF IT'S ON THE WATER WE HAVE IT!
1214 WHARF STREET E 1141

SEEN! SOLD! SAILED! SERVICED!
JOHNSON OUTBOARDS
WISCONSIN and BRIGGS STRATTON
CLINTON, CONTINENTAL and LAUSON
AIR-COOLED MOTORS
ANGUS MARINE
SALES and SERVICE
1139 WHARF STREET PHONE G7421

GRAY
EVINRUDE
G.M. DIESEL
ORR & JAMES LTD.
1210 WHARF STREET PHONE G 3121 tf

ORR Marine Distributors Ltd. Island Agents for Chrysler marine engines and parts. 130 Kingston Street B2108 tf

BOATS
—Direct from Builder to You—
10 to 16-ft Inboard Power Boats
Outboard Boats
Sport Fishing Craft
Boats of All Types Built to Order
Terms Arranged
(Doug) VOGLER'S SEACRAFT
Empire 0412 3041 Douglas St tf

53 PET STOCK

DOGS and cats boarded in sanitary comfortable individual quarters. Dogs bathed, trimmed, deloused. Oakcrest Farm Kennels. Phone Colquitz 182M for appointment.

57 FARM IMPLEMENTS

GARDEN tractor, 3 H.P., with accessories. Phone Colquitz 152T. 1-100

HYDRAULIC TOUCH CONTROL
See the FARMALL TRACTORS with this feature.
A TRACTOR TO SUIT YOUR FARM
Lift those implements or shove them into the ground with finger-tip ease.
FARWEST MOTORS LTD.
G8174 971 Yates Street

TRACTOR AND IMPLEMENT BUYS AT NATIONAL
- USED FORD FERGUSON TRACTOR—In excellent condition $725
- USED FORD FERGUSON TRACTOR—Overhauled, repainted, fully guaranteed $895
- USED FARMALL A TRACTOR—Complete with plow discs and drag harrow. Excellent working order $975
- USED FORD DOUBLE BOTTOM 12-INCH PLOW—In new condition $125
- USED FORD DEERBORN SIDE MOWER—6-foot cut. Only used two seasons $245

JUST ARRIVED!
TWO NEW MANURE SPREADERS
NATIONAL MOTORS LTD.
Tractor Division
819 YATES G8171 tf

58 MACHINERY

DELTA-HOMECRAFT POWER TOOLS
Saws, Lathes, Drill Press, Band Saws ready for immediate delivery.
McLENNAN, McFEELY & PRIOR
1400 GOVERNMENT ST. Phone G1111 tf

McCULLOCH POWER SAWS
GLADWELL MOTORS Limited
904 Pandora Avenue B 2111 26-105

AUTOMOTIVE

59 AUTOS FOR SALE

1929 Star sedan. Reasonable. Call Garden 4410. 3-102

1949 Ford business coupe, 11,000 miles, excellent condition. A buy at $1,795. On view at the Lone Star Service Station, 2131 Douglas. Empire 6932. 3-102

1937 Chevrolet sedan, $525. Beacon 1000. 3-102

1938 Chrysler Royal sports coupe. Phone Empire 6636 1-100

1936 Hudson Terraplane sedan. Heater. Snap at $275. Empire 3509. 1-100

1938 FORD Convertible Sedan, custom radio, heater, spotlight, fair shape, $595. 3960 Sherwood Road. 1-100

1947 Austin eight sedan, excellent condition. Beacon 8094. No dealers. 1-100

59 AUTOS FOR SALE (Continued)

1940 Ford sedan. Heater, radio, in good condition. Sacrifice. Beacon 1344. 26-125

FOR sale, 1938 Ford V-8 coupe, new motor, South Wind heater and radio. Price $695. Call Empire 9326 or 3025 Balfour. 3-102

1932 Ford sedan, good shape, $100 cash, $20 per month. Full price, $325, including insurance. 2604 Sinclair Road. 1-100

MUST sell 1936 Hudson, license, good buy, $350. Empire 1282, evenings. 1-100

1939 Ford de luxe sedan. Heater, license, very good condition throughout. $850. Garden 5769, evenings. 3-101

1927 Whippet coach. Very good condition. New rubber and good motor. $75. Phone Garden 6249. 3-101

A GIFT: 1935 Pontiac de luxe. New motor, transmission, tires and steel top, sidewalls. Priced for a gift sale, $395. Apply 2528 Rose Street. Empire 0164. 3-101

1946 Mercury de luxe sedan. A1 condition. Reasonable. Garden 9805. 6-107

1935 Packard sedan 120, good tires, seat covers, heater, defroster and fan, seal beams. Empire 0128. 3-100

1941 Chrysler Sedan. $995 cash or will take small trade-in. 1400 Hillside. Garden 0120. 3-100

SACRIFICING 1948 Dodge. Special de luxe, all accessories, 27,000 miles, excellent condition throughout. Owner now living in the U.S.A. will be in the city Friday and Saturday. If interested, make offer to Box 2970 Times. 3-100

1932 Plymouth sedan. Good shape. 16" wheels. $275 or offers. Phone Empire 7535. 6-101

1936 Model Cars and Up
At "The Corner Lot" at Yates and Cook Sts.
For the best in a used car drop in at the
K-M AUTO SALES LOT
1101 Yates St. at Cook B5822 tf

OLSON MOTORS
PLAY BALL with you on USED CARS

A HOME RUN
1950 Plymouth Suburban (station wagon) DISCOUNT. Only one available for some time. The all-purpose vehicle for pleasure or business.

A STEAL
1946 Mercury 118, 4-door, 49 motor, new seat covers, tires like new. A lovely steel grey color $1195

SAFE ON FIRST
1947 Oldsmobile Club Coupe Sedan, hydramatic gear shift, beautiful 2-ton color, new tires, "Life Guard" tubes, wool plaid seat covers, custom radio, heater, etc. Only 25,000 original miles $1945

SEE OUR LINE-UP
of one-owner, late model Plymouth and Chryslers, all in new-car condition. Also many prewar reconditioned models.

TRUCKERS!
See Our HEAVY LINE-UP
for your specific needs: Pick-ups, Panels, Flat Decks and Heavy Duty.

No "FOULS" on our lot. Every car will make a "HIT" with someone. It could be "YOU".

OLSON MOTORS LTD.
VIEW STREET BARGAIN HI-WAY LOT
864 VIEW STREET PHONE G 1144
Plymouth - Chrysler - Fargo Sales and Service tf

ANOTHER McNEILLY & RIGBY SPECIAL
FOR QUICK SALE
1937 OLDSMOBILE SEDAN
This Is a Real Buy at $565
2416 Douglas Street Phone G9723

Victoria Super Service Ltd.
MORRIS - M.G. - RILEY - NASH
- 1948 AUSTIN A40 SEDAN $1275
- 1948 CHEVROLET COACH — Underseat heater, radio $1650
- 1948 PLYMOUTH FIVE-PASS COUPE $1750
- 1949 FORD TUDOR—Only 6,000 miles. New car condition $1800
- 1938 NASH AMBASSADOR SEDAN—New paint, seat covers, heater, radio and over-drive, for only $850
- 1939 NASH "SIX" SEDAN—Very nice condition $795
- 1935 CHRYSLER SEDAN $495
- 1940 OLDSMOBILE SEDAN — Radio, heater. In beautiful condition $1025
- 1936 OLDSMOBILE COUPE—Mechanic's Special $325

1400 BLANSHARD ST. Phone G4934-E1155

J. M. WOOD MOTORS
END-OF-THE-MONTH SPECIAL
1946 DODGE 2-DOOR SEDAN
Here is a fine automobile, good condition throughout. A car you can well depend upon. Heater equipped. Lovely light blue exterior finish. All yours for
$1445
J. M. WOOD MOTORS
Used Car Lot
837 YATES STREET G1144
DODGE DE SOTO DODGE TRUCKS
Better Cars — To More People — For Less

WILSON'S RED HOT SPECIAL
Here's your chance to save $100 on a really fine car. People are amazed at the value being offered at our USED CAR SHOWROOM. Every day is bargain day at Wilson's.

Today's Special
1947 PONTIAC SEDAN—In excellent condition throughout. A beautifully kept car that has had exceptionally good care and you can save $100 by buying it at the reduced price, only $1475

Other Bargains Too
- 1948 PONTIAC SILVER STREAK EIGHT SEDAN—Driven only 15,000 miles $1995
- 1948 CHEVROLET SEDAN—A lovely light grey car with radio and heater $1750
- 1948 CHEVROLET SEDAN — Spotlessly clean and excellent mechanical condition $1725
- 1948 CHEVROLET SEDAN—Heater and seat covers $1695
- 1947 CHEVROLET FLEETMASTER SEDAN—Excellent value at $1575
- 1947 CHEVROLET TWO-DOOR SEDAN—Thoroughly reconditioned $1495
- 1947 FORD SEDAN—A super de luxe sedan in excellent condition $1450
- 1947 FORD TUDOR—Exceptional value at $1425
- 1941 FORD SEDAN—A real buy at $995
- 1940 PACKARD SEDAN—Only one owner. Clean as a whistle $995
- 1936 FORD COUPE $750
- 1938 PACKARD SEDAN—A real buy. Reduced to $695
- 1938 HUDSON SEDAN $695
- 1937 BUICK SEDAN $595

Two Truck Buys
- 1946 CHEVROLET 1-TON VAN—Newly painted and in excellent condition. A real buy at $1250
- 1947 FORD ½-TON PANEL—Low mileage and in top condition. A snap at $1250

WILSON MOTORS LTD.
USED CAR SHOWROOM
YATES at QUADRA E1108

JAMESON'S SPECIALS
- 1948 STUDEBAKER CHAMPION PICKUP—Latest model $1395
- 1947 FORD PANEL $995

JAMESON MOTORS LIMITED
740 Broughton Street

TODAY'S BEST BUY
1936 PACKARD 4-DOOR SEDAN
Attractive new green finish. Excellent tires and motor. Exceptionally clean throughout. OUR PRICE
$495
SPENCER-HOUSTON CAR SALES
The Home of Dependable Automobiles
951 YATES PHONE B1032

SPORTS COUPE
FIVE-PASSENGER PONTIAC, Model 2007. A beautiful light blue car, in excellent condition.
$1,650
FORD V-8 COUPE
Light little car. New tires and battery, good paint, upholstery, quiet little motor—all this and 1950 license.
$395
BUSINESS COUPE
1941 MERCURY, $1,390
FRANK IVINGS' GARAGE
BLANSHARD AT JOHNSON E9722

CRABB'S AUTO SALES
HOME OF GOOD USED CARS
GORGE ROAD and GOVERNMENT
B4216
SPECIAL
1947 BUICK SEDAN—Dynaflow fully equipped $2650
GOOD AUTOMOBILES WANTED

Go ahead and argue all you like, but if you're sore about the best price you can get for your car, viz.: the value the public places on your car, don't get sore, get over it. Hurt feelings are silly things; be straightforward as to what you want for your car, and we hope that you won't mind if we follow our own belt, too, and say what we feel and talk plainly with you, without incurring that most poisonous of all human relationships—hurt feelings.

WE HAVE AN AWFUL SLOUGH OF CARS

WHEN YOU BUY FROM US YOU GET THE BEST THERE IS, AT LOWER PRICES, ON THE EASIEST TERMS. REASON: VOLUME SALES—WE WORK ON A SMALL MARGIN OF PROFIT!

SANGSTER'S VETERAN AUTO MART LIMITED
QUADRA and CALEDONIA B3223
9 a.m. to 9 p.m. Saturday, 9 a.m. to 6 p.m.

K-M AUTO SALES
B 5822
1101 YATES AT COOK STREETS
These Cars Are as Good as the Best and Better than the Rest
- 1940 PONTIAC COACH $975
- 1946 CHEV 5-PASS $1495
- 1937 PLYMOUTH COUPE $650
- 1936 FORD SEDAN Radio $575
- 1936 OLDSMOBILE SEDAN $595
- 1931 PONTIAC SEDAN $650
- 1941 PLYMOUTH COUPE $995
- 1948 DODGE ONE-TON Duals $1295

Low-down payments and easy terms.
K-M AUTO SALES
Corner Yates and Cook Streets

LOUIS NELSON LTD.
810 Johnson St. Sales Phone Empire 6113
DUNCAN BRANCH, PHONE 545
Dealers in
KAISER VANGUARD TRIUMPH

MONEY SAVED IS MONEY EARNED
Buy a Quality Car
- 1932 CADILLAC SEDAN—In best of running order. Thrilling to drive and will be good transportation for thousands of miles. Body is a little rough $350
- 1946 CHEVROLET SEDAN—Low mileage. In best of condition $1450
- 1936 OLDS COUPE with rumble seat. One owner, not a mark on this car. Engine just rebuilt $675
- 1936 BUICK SEDAN—Very elegant black car. Guaranteed in every respect $650
- 1936 PLYMOUTH SEDAN—In good condition. Clean and very desirable $675
- 1941 PONTIAC SEDAN. One owner. Clean as a whistle. Beautiful maroon paint $1500
- 1946 MERCURY SEDAN. New engine last year. Very good all round $1250
- 1935 CHEVROLET COACH—Very good body. Mechanic's Special $295
- 1947 STANDARD CONVERTIBLE in best of condition. Thousands of miles of enjoyable motoring for only $790
- 1948 DODGE SEDAN—One owner, very low mileage. A truly dependable car $1695
- 1949 CHEVROLET ½-TON PICK-UP. 10,000 miles. Absolutely as new. De luxe cab $1625

- 1937 Ford Sedan Delivery. Good condition $495
- 1949 Ford De Luxe Sedan. Extra clean condition $995
- British Rover "75" Sedan. A beautiful car $2375
- Willys Station Wagon. Just the car for you $1795

MASTERS MOTOR CO. LTD.
815 VIEW ST. Phone B 3541 tf

THE NEW 1950 "PONTIAC CAR"
GENERAL MOTORS LOW-PRICED NEW CAR
$2055
IN VICTORIA
Coupe Model 2227B
DAVIS MOTORS LTD.
Buick - Pontiac - G.M.C. Trucks
VAUXHALL CARS
21 Models to Choose From
G8154 900 FORT STREET G8154
There Is No Better Place For Service

NATIONAL MOTORS
Neat and Nifty Used Car Specials
- 1947 FORD TUDOR. Has a radio. In lovely condition throughout, and only $1395
- 1948 MONARCH SEDAN. With radio and heater. Good value indeed, at $1475
- 1940 CHRYSLER SEDAN. Has radio $995
- 1938 HUDSON SEDAN $795
- 1939 BUICK SEDAN. Radio and heater, a smart buy. REDUCED to $895
- 1939 FORD TUDOR $725
- 1933 FORD SEDAN. A neat little car $395
- 1943 MONARCH 5-PASSENGER COUPE $1695

COMMERCIAL VEHICLES
- 1949 CHEVROLET TWO-TON TRUCK $395
- 1933 CHEVROLET SEDAN DELIVERY $295
- 1938 MORRIS VAN $625

NATIONAL MOTORS LIMITED
TWO USED CAR SHOWROOMS
819 Yates 825 View
Open till nine each night.

BE SURE—BE SAFE
BE SATISFIED
With a Good Used Car
From—
DAVIS MOTORS LTD.
(All our Used Cars are Equipped with 1950 Licenses)
- 1949 PONTIAC 8-CYLINDER DE LUXE SEDAN—Hydramatic drive, underseat heater, metallic paint and undersealed $2875
- 1941 FORD COUPE—Heater, radio $975
- 19 VANGUARD SEDAN—Heater $1595
- 1950 VAUXHALL SEDAN $1750
- 1936 HUDSON SEDAN $550
- 1948 PONTIAC SEDAN—Heater and defroster $1795
- 1949 PONTIAC FOUR-DOOR SEDAN—Heater $1950
- 1946 CHEVROLET SEDAN $1295
- 1938 PLYMOUTH SPECIAL DE LUXE SEDAN—Heater and defroster $1695

TRUCKS
- 1947 G.M.C. HALF-TON PICKUP $1350
- 1943 INTERNATIONAL TWO-TON FLAT DECK $795
- 1942 DODGE TWO-TON—161 Wheelbase $695

DAVIS MOTORS
Limited
900 Fort Street Phone G 8154
BUICK - PONTIAC - VAUXHALL
G.M.C. TRUCKS tf

GLADWELL'S

1110A
1947 MERCURY "114"
Finished in light green with pearl grey upholstery like new. Motor and tires in top shape. A car you will please to own.
FULL PRICE $1,395
DOWN PAYMENT $358

959A
1939 MERCURY SEDAN
Olive green. Good motor and tires. Very clean interior. Nice family car.
FULL PRICE $975
DOWN PAYMENT $388

800 Pandora Ave.
1½ Blocks From City Hall
Phone B 2111 or B 6722 Evenings

60 AUTOS WANTED

I REQUIRE a car or pick-up truck in good condition in exchange for 16 ft. speedboat in excellent shape. Does 40 m.p.h. and is completely outfitted with water skis and surf board. G 8926. 3-102

ALL cash for 1940-49 Chev Pontiac coupe or sedanette. G7414.

Good Clean Used Cars Bought for Cash or Sold on Consignment
We Sell Trade and Finance Automobiles
ROYAL AUTO SALES
2345 Douglas Street G2511 26-104

ATTENTION. Cash paid for good used cars of any make. Davis Motors Ltd. 900 Fort Street. G8154 tf

ALL cash for good clean used cars any make. G2529 or B5797 tf

ALL cash for any good clean car. Popular makes. G2511 tf

61 AUTO FINANCING INSURANCE

1815 DOUGLAS Street. Automobile insurance is our specialty. Phone B2101. 24-hour telephone service. Hawkes Foster Limited. tf

CAR INSURANCE COSTS ONLY $15 to cover for B.C. Safety Responsibility Law and get a pink card. J. W. BUCKLER INSURANCE AGENCIES 124 Pemberton Building Phone E2144

AUTOMOBILE FINANCING
Automobile purchases financed on monthly payment plan.
Condition sales agreements discounted.
Reasonable Rates Prompt Service
ISLAND FINANCES LTD.
1112 Broad Street Phone G5831

62 AUTO REPAIRS ACCESSORIES

MOONEY'S
We are SPECIALISTS IN
AUTO BODY REPAIRS and PAINTING
No Job TOO LARGE or TOO SMALL
Mooney's Body Shop
914 Cormorant Street Phone E4177
1128 Vancouver Street Phone B1213

PACKARD and AUSTIN OWNERS
DRIVING SATISFACTION DEPENDS ON HOW YOUR CAR OPERATES

Anyone can drive any car, but not everyone ENJOYS driving any car. A car that has been through our Spring Check-up is a car that anyone can ENJOY driving. Among other things:

We drain out the Winter's anti-freeze,
And flush the cooling system so it won't wheeze;
When the job is all done everyone agrees
Driving satisfaction climbs several degrees.

DRIVE IN NOW! LET US GIVE YOU AN ESTIMATE!
THOMAS PLIMLEY LTD.
1010 Yates Street Victoria, B.C.

BATTERIES of the highest quality, service to correspond. Jones Bros. Batteries, 1814 Quadra Street.

SPEEDOMETER, windshield wiper repairs. Chet Dowman, 724 Johnson. E1411.

GETTIN' ITCHY TO TRAVEL?
Let us give your car that
SPRING CHECK OVER
BRITISH CAR SERVICE
Quadra at Yates Empire 9522 tf

63 TRUCKS — TRACTORS TRAILERS

TRAILER, heavy duty, standard disc wheels and tires. Practically new, $175. Apply Saanich Garage and Supply, East Saanich Road. 6-105

HOUSE trailer, roomy, attractively furnished; rangette, sink unit, heater, etc. Insulated. $650. Garden 8608. 1-100

FOR sale, 1945 three-ton Fargo truck. Overdrive, long wheelbase, flat deck, gravel box. Consider trade for late model car. Phone 21K, Mr. John Bandet, Fulford Harbor, B.C. 6-104

1947 Fargo one-ton truck, van body. Perfect shape, carefully used. Apply Spudnuts, 849 Fort St. 6-101

YOU DON'T LIKE THE WEATHER?
Well, it won't bother you in the "COMFO-VISION" cab of the NEW 1950 INTERNATIONAL TRUCKS. But you have to SEE it, SIT in it, RIDE in it, to appreciate the cab construction that goes all out for the driver. Make it a point to drop in, or phone us for a demonstration today.
FARWEST MOTORS LTD.
Yates at Vancouver Street Phone G8174

U-DRIVE
½-TON panel, by hour, day or week. Esquimalt Taxi, E4711. 5

63 TRUCKS — TRACTORS TRAILERS (Continued)

HOUSE trailer, Schult "Luxury Liner." Three rooms, all modern equipment. Added features. Dust-proofed. A real home. Priced right. Must sell. Phone Empire 8893. No Sunday calls. 3-101

1947 Mercury panel, ½-ton, 14,900 miles, new condition, heater. Snap at $1,350. Shell Station, Fort and Yates. 26-109

VICTORIA SUPER SERVICE LIMITED
TRUCK SPECIAL
- 1935 CHEVROLET ½-TON PICKUP $495
- 1946 FORD 2½-TON FLAT DECK $850
- 1941 REO 4-TON FLAT DECK—New 1950 motor $995

1400 Blanshard Street Phone G4934 - E1155 tf

RENTALS

VACATION ACCOMMODATION

WAVECREST COTTAGES, QUALICUM BAY, B.C.
Fully modern cottages situated on the beach. Good fishing, boating, swimming. Special rates till June. Four star rating. 1-100

MILL BAY TOURIST RESORT
R.R. NO. 1 COBBLE HILL, V.I.
One and two-bedroom modern cabins. All conveniences. Powerboats, fishing, etc. Weekly rates. Write or phone Cobble Hill 40R5. tf

65 HOTELS

ABERDEEN HOTEL
Attractive, quiet surroundings. Hot and cold water in every room. Close in. Dining-room.
941 McCLURE ST. GARDEN 0111 tf

HOTEL sleeping rooms; weekly and daily rates. Phone G8541. 26-117

HOTEL sleeping rooms daily or weekly rates. Phone G8541. 26-104

MODERN — Moderate rates. Everyone welcome. "Cherry Bank," 845 McClure. G6166. 26-100

CRAIGMYLE, 1037 Craigdarroch. Vacancy with private bath for a couple. Dining-room. Appointment G0031. tf

710 FORT. Apartments, single and double rooms, daily and weekly rates. E1021.

66 ROOMS FURNISHED

COMFORTABLY furnished room in private apartment. Centrally located. Business gentleman preferred. Garden 1029. 3-101

COMFORTABLE sleeping room. Close in. Phone E4406. 26-115

BRIGHT cheerful furnished rooms, nice surroundings. Apply 878 Esquimalt Road. 6-101

COMFORTABLE sleeping room. Close in. Near Central Park. Phone Empire 4406. 26-115

COSY bedroom, private home. Walking distance. $4.50. 810 Queens. B3701. 26-114

COMFORTABLE bed-sitting-room. Meals optional. 601 Trutch Street. B2234. tf

COMFORTABLE bedroom, garage available. South Fairfield. Phone G7443. 26-105

67 ROOMS, HOUSEKEEPING

LARGE furnished bed-sitting-room, kitchenette, gas stove; business couple. Garden 3438. 6-106

BRIGHT front room, next to bathroom, furnished, heat, light and water; no children; one person preferred. $5.50 a week or $22 a month. Empire 4470. 1-100

TWO furnished housekeeping rooms for rent; hot and cold water. 1106 Kings Road. Phone Empire 4909. 1-100

LARGE, bright, clean, heated housekeeping room, linen, dishes, gas range, for working person; near Parliament Buildings. 242 Kingston. Empire 6823. 3-102

FRONT room, upstairs. Fuel, linen and dishes supplied. 1246 Balmoral. 3-101

FURNISHED, on ground floor (no bedding); quiet adults. 968 Balmoral Road. 6-107

DOUBLE downstairs housekeeping room with small kitchenette, suitable for two people. Close to Fort Street, buses, walking distance. Beacon 6454. 6-103

SINGLE housekeeping room. Apply 1303 Yates Street. 3-100

A FURNISHED housekeeping room, sink and gas range. Central location. Available immediately. Garden 0160. 3-100

SUNNY light housekeeping room, main floor, everything supplied. Immediately to July 31. 1132 Empress Avenue. Garden 6818. 3-100

FURNISHED light housekeeping room, working person preferred. Empire 7556. 562 Toronto. 3-100

A LIGHT housekeeping or sleeping room, block sea, park. Garden 3677. 6-102

A LIGHT housekeeping or sleeping room, block sea, park. Garden 3677. 6-102

CLEAN, bright, light housekeeping room. Close in. Garden 8719. 6-102

FURNISHED light housekeeping room, sunny, beautiful view. Apartment building, Cook Hillside. Suit business woman. Empire 8165. 6-101

PLEASANT view downtown, two rooms, sink, gas; quiet adults. Empire 0127. 6-101

SINGLE furnished room, light housekeeping, close in; middle-aged lady or gentlemen preferred. Empire 2474. 6-101

HOUSEKEEPING room, two girls sharing or working couple. Phone Empire 5748. 6-101

FURNISHED light housekeeping room, close to park, sea, transportation. Beacon 1737. 6-101

SINGLE unfurnished light housekeeping room, close in, fireplace. Empire 2474. 6-101

NICELY furnished bed-sitting-room with bed chesterfield, housekeeping privileges; automatic hot water. Close in, on bus line. Business lady preferred. $24 month. Beacon 3435. 6-100

FOR rent, large furnished room, right in city. All facilities. Ground floor. No children. Garden 5050 or Garden 9554. 6-100

68 ROOM AND BOARD

ROOM and board, close in; business gentleman. Garden 2945. 3-102

SINGLE room and board, close in, gentleman only. Empire 6827. 3-101

COMFORTABLE sleeping room with board. On bus line. Phone Empire 0026. 3-102

CRESCENT Guest House. Splendid double room; good meals; central. Garden 6841. 6-105

WILL give board and care to child in lovely country home, close in. Phone Albion 18X. 3-101

VACANCY—One room, private home, for business girl or man. Close to Fairfield bus, or walking distance. Garden 2966. 3-100

A COMFORTABLE home, board, care for several elderly people. 1377 St. David St., Oak Bay. Empire 4209. 26-121

ROOM and board in private home; men preferred. Beacon 6355. 6-100

CLOSE IN—James Bay—Clean home-like board and room. Suit working parent and child. Empire 0304. 6-100

VACANCY for one or two men willing to share (separate beds); James Bay. E1026. tf

SUPERIOR accommodation, elderly couple or single business person; meals optional. Near town. Box 6451 Times. 5

69 ROOMS WANTED

ROOM, housekeeping, for young gentleman. Quiet. Oak Bay district. Please phone Garden 8210, between 5 and 7. 3-102

70 SUITES FURNISHED

AVAILABLE May to October, attractive two-room apartment, self-contained, fully furnished; near sea and park. Beacon 6565. 1-100

ATTRACTIVE, self-contained, furnished apartment; air-conditioned; electric range. Adults. No pets. $50. Empire 3785. 3-102

FURNISHED four-room self-contained ground floor suite; heated, gas; Oak Bay; $67.50. No children. Box 7445 Times. 6-105

BEAUTIFUL apartment, snap with sale of furniture. Apply Box 7431, Times. 1-100

TWO-ROOM furnished suite; linen and dishes. Will accept child. Garage if required. 45 South Turner. 3-102

NURSE will share fully furnished duplex with nurse or business lady. Close to Jubilee Hospital. Phone Garden 4274. 3-102

SELF-contained furnished suite to rent, 1426 Gladstone or Phone Empire 0706. 3-102

TWO-ROOM suite, everything found. Central. Call before 7 p.m. or Sunday, 944 Fairfield. 1-100

COOK, near St. Joseph's, a large two-room suite with kitchenette, all furnished and gas range, light, hot and cold water, dishes, linen supplied. Immediate possession. Mr. Digkle, Empire 3640. 6-107

ATTRACTIVE furnished 3-room suite with bath and large room for light housekeeping. Reasonable for someone to assist with garden. Garage. 1417 Pembroke. Empire 7433. 3-100

A FURNISHED two-room suite, bed-sitting-room and kitchen with sink and gas range. Central location. Garden 0160. 3-100

TWO-ROOM suite. Light housekeeping, suitable for elderly or working person; $30. Phone Empire 0316. 6-102

CLIVE Apartment Hotel. Four rooms and bath, fully furnished. Empire 9237. 26-122

THREE furnished rooms, self-contained; also two partly furnished rooms, no children. Empire 8082. 6-101

TRY new Beacon Lodge, facing park and sea. Combination suite, large living-room with boudoir and Murphy bed, kitchenette, private bath, chesterfield, etc. Phone Empire 1443 or call 30 Douglas Street. 26-118

71 SUITES UNFURNISHED

BRIGHT and clean four-roomed self-contained suite, $45. Empire 2773, 1454 Ryan Street. 1-100

A SPACIOUS modern suite, comprising entrance and through hall, large living-room, full dining-room, two bedrooms, cabinet kitchen and Pembroke bathroom, oak floors, H.W. heat. Quiet four-suite apartment block. Walking distance. Garage included in rent of $85 per month. Immediate possession. Apply Stewart Clark & Co., Garden 1933, night Empire 7513. 2-101

LARGE suite in new apartment, living-room, bedroom, bath and kitchen, electric stove and fridge. Entrance hall, good laundry facilities. 1069 Southgate. Garden 4865. 1-100

FOUR upstairs rooms in home near Oak Bay beach, with shared bathroom. Garage. Child welcome. $50. Beacon 3429. 6-103

DALLAS Road. Ground floor suite, wood range in kitchen, two bedrooms, one room heated; $50 per month. Adults only. Apply The B.C. Land & Investment Agency Ltd., 922 Government Street. 5-101

SELF-CONTAINED suite, nice surroundings. Apply 878 Esquimalt Road. 6-101

72 SUITES WANTED

WANTED—Three-room furnished or unfurnished self-contained suite at reasonable rent by business couple, on or before June 15. Please phone Beacon 1730 or Box 7353 Times. 1-100

YOUNG reliable business woman desires small self-contained apartment, unfurnished, reasonable rent, preferably Oak Bay or Fairfield, by May 15. Box 2968 Times. 3-100

JEEVES BROS.—TRANSFER & STORAGE
LOCAL and LONG DISTANCE HAULING
Packing, Crating and Shipping
LIFT VAN SERVICE to VANCOUVER
PHONE G0832

73 HOUSES FURNISHED

OAK Bay, furnished. Available June 1. Close to Newport Avenue and golf course. Modern, well-furnished bungalow comprising large living-room, tile kitchen and dinette, two bedrooms and bathroom. Good careful tenants. Rent, $90 per month. Full details, Bernard & Co., 629 Fort Street. tf

A SMALL two-room furnished cottage, near lake. Fuel and light included. For rent by week or month. Mrs. E. Griffin, Shawnigan Lake. 26-110

74 HOUSES UNFURNISHED

FIVE-ROOM duplex, available May 1; A1 condition; walking distance; $75 per month. Garden 2307. 3-102

UNFURNISHED five-room upper duplex, good location, available immediately. Only careful tenants need apply. Box 2975 Times. 3-102

FOR RENT
Immediate Possession
A NEW MODERN DUPLEX
In a nice Fairfield district, near park, sea, stores, bus, etc. Extra large living-room, oak floors, Venetian blinds, basement, furnace, automatic gas hot water heater, garage, etc. Three full-size rooms and bathroom, entrance hall. Nice open location. Adults. Rent, $65 monthly.
L. M. ROSEVEAR & CO. LTD.
1115 Langley Street Phone G6041 tf

75 HOUSES WANTED

WANTED—Unfurnished house to rent. Three adults. Tenants will take good care of house and grounds in return for reasonable rent. Empire 6729. 1x-100

HOUSE for approximately three months, June to August, in the vicinity of Cloverdale and Quadra. Empire 7814. 6-105

76 OFFICES — STORES FOR RENT

OFFICES—Roomy and bright, second floor, city centre, $20 per month. Garden 2402. 6-108

OFFICE available. Excellent downtown location. Furnished or unfurnished. Light and telephone included. Box 2972 Times. 3-101

WILL rent all or part of building at 849½ Fort St. Apply Spudnuts, 849 Fort Street. 6-101

77 CLUBROOMS — HALLS

HALL, 1602 Redfern Street, suitable weddings, dances, banquets, etc. Empire 5183. 26-123

ATTRACTIVELY furnished clubrooms, available meetings, private parties; reasonable rates. Garden 9922. 26-119

ESQUIMALT Community Club Hall. All facilities. G5794 tf

REAL ESTATE

78 MORTGAGES MONEY TO LOAN

APPLICATIONS for large or small mortgages appreciated. N.H.A. loans available. We specialize in re-financing houses, also purchasing agreements and mortgages. Phone G9305 or evenings E5684. Ask for Mr. Smith or Mr. Spencer for information, or they will call at your home at your request. Financial Survey Ltd., 1324 Government Street. 5

They'll Do It Every Time

78 MORTGAGES MONEY TO LOAN
(Continued)

REQUIRE $2,000 mortgage on older home. Present value $5,000. M. G. Ferguson, 520 Toronto Street. 3-101

NEED MONEY?
CALL
B 2197
MORTGAGES AND N.H.A. LOANS
LOWEST RATES
R. A. ROBERTS (VIC.) LIMITED
(Real Estate and Insurance)
1113 Douglas Street

A NATIONAL HOUSING ACT 4¾% LOAN
A FIRST MORTGAGE PRIVATE LOAN
A BUILDER'S PROGRESSIVE LOAN
Ask Us For Complete Details
Gillespie, Hart & Co.,
LIMITED
611 FORT STREET PHONE G1181

FUNDS ON HAND AND IMMEDIATELY AVAILABLE FOR MORTGAGE LOANS
Large and small amounts low interest quick decisions reasonable charge N.H.A. applications received. Agreements and mortgages purchased.
P. R. BROWN & SONS LTD.
1112 Broad Street Phone G7171

BERNARD & CO.
FOR LOANS
Large and small amounts available immediately for residential and business properties
At 5%
Progressive and N.H.A. Building Loans
At 4½%
630 FORT STREET PHONE B5316

WANTED—Clients with large or small amounts of money to invest in first mortgages at 6% interest. Phone G9305 of evenings E5864, ask for Mr. Smith or Mr. Spencer. We purchase mortgages and agreements for sale. Financial Survey Limited, 1234 Government Street.

ADVICE and information on mortgage loans given without obligation. Hawkes Foster Ltd. 1815 Douglas B2191

ANY request for a mortgage appreciated. Pemberton, Holmes Ltd. 1002 Government Street. G8134

SWIFT and sure travelling is done daily by Times Classified Ads. In a few hours they deliver your sales message from one end of Victoria to another. Phone B 3131.

79 LOTS — ACREAGE

GOOD building lot, Lake Hill district. 60 x 150. Reasonable. Albion 15-B. 3-101

OAK BAY, two choice view lots, opposite 2911 Crescent Road. Beaches nearby, $1,000 each. Beacon 2088. 3-102

FOR sale, Oak Bay, lot at Westdowne and Middowne. Price $1,700. Apply Box 3966 Times. 4-102

LOVELY ½-acre lots, around two-mile circle, in Parklands subdivision. Will take down payment or will trade for what have you? Super Realty, 747 Yates Street. Garden 7511. tf

NICE ¾-acre lot in the V between Burnside and Douglas Street, through from street to street. Can't be beat for light industry. Super Realty, 747 Yates Street. Garden 7511 tf

AN excellent location for light industry ¾-acre between Burnside and Douglas, just back of the V, goes through from one street to the other. This can be bought at a right price. Super Realty, 747 Yates Street. G7511. tf

$1,000—2.34 acres of good farm land with shack. Apply A. LeBlanc, Viaduct Road, off Interurban. 26-103

NICE ½-acre lots at ¼ off in beautiful subdivision, close to On-site new Super Realty 739 Yates. Phone G 7511 tf

FOR sale lot, two blocks from city centre, ideal for apartment or private home. G8658 G8634 tf

81 FARMS FOR SALE

No. 7

Deep Cove
3-Room Cottage,
6 Acres—Just $4000

The cottage is well designed, liveable, but some finishing required, two first-class poultry houses, will accommodate total of 900 birds, separate workshop and garage, rich level land about two acres cleared, balance in light timber, and second growth. Ideal for poultry or Mink Farm. Close to store and school. A snap at this low price.

SWINERTON & Co. Ltd.
620 BROUGHTON ST. E 7181
Est. 1889.

GORDON Head—Three rooms and bathroom; 1.14 acres, mixed fruit, chicken houses, brooder and incubator house, double garage. Taxes approximately $30. Price, $2,150 down. Total price $4,450. Apply owner, 1226 Feltham Road. 2-101

PROFITABLE fruit farm with—terms arranged. Illness reason for selling. Box 2967 Times. 12-199

82 LISTINGS WANTED

WANTED immediately for genuine client, revenue home, eight or nine rooms (two or three rooms for owner). Oil-O-Matic preferred. Close in—preferably Fairfield. Price, $8,000 to $9,000. Phone Cliff Green, at Taylor Spittal's office, Garden 9306, evenings Beacon 6411. tf

LISTINGS WANTED
"Buyers Waiting"
FOR homes of all sizes and price, in all parts of Greater Victoria. If you have property for sale any place in Esquimalt, Oak Bay, Saanich or Victoria, please let us have particulars of same.
L. M. ROSEVEAR & CO. LTD.
1115 Langley Street Phone G6941
tf

??? TO RENT ???
Have you or do you know of any Suites, Houses or Rooms for rent, furnished or unfurnished? PLEASE LIST THEM WITH US.
GARDEN CITY RENTALS
638 FORT STREET Phone G6591

83 LISTINGS CANCELLED

821 BANK ST.—Sold by Cliff Green of Taylor Spittal's. List now, houses are moving. Please call Beacon 6411, or Garden 9306. tf

84 BUSINESS OPPORTUNITIES

TOURIST LODGE
Seven exclusive self-contained large suites, modern, newly furnished, Oil-O-Matic; 3 acres of land, beautiful surroundings, fruit trees; 650 feet Island Highway frontage. Seven miles from Victoria. Phone for details, Belmont 203. 3-102

TO rent or lease for summer months, boat and kayak rental business. Particulars, Garden 7061. 1-100

BAKERY and coffee shop, doing steadily increasing business, reduced for quick sale. Box 7364 Times. 3-101

TO rent or sell, property in heart of city, 60x130 feet. Should prove worthwhile for any business. 1025 Yates Street. Apply Cameo Cafe. 26-112

84 BUSINESS OPPORTUNITIES
(Continued)

Semi-Cash and Carry
Grocery
Building
Stock
Fixtures
First Time Advertised

Located in a thriving district yet close to city centre, with no opposition in a zoned area, this old-established business is offered as your opportunity to repeat the present owners desire, to RETIRE.

The building is in perfect condition. It has five rooms for the owner, that are modern and spotless. Large warehouse, full basement, furnace and garage. Store has been remodeled with streamlined shelves, new display islands, counters, and a vegetable display counter.

Fixtures are all new and modern A.E. large meat display case, visual scales, and the usual to complete the necessary equipment to make a go of it.

Stock guarantee of ($3,500) which turns over every month.

Last but not least a POST OFFICE, with guaranteed income.

This business can be bought as listed complete for $23,500. This is real value, BUY yourself an INCOME.

RANDS REALTY
755 FORT STREET.
Office Beacon 1374
Evenings, L. Rands, Garden 1634.

BUSINESS FOR SALE
Owing to the retirement of a partner, a well established
ROOFING AND INSULATION BUSINESS
operating in Victoria for some years, is offered for sale as a going concern.
The business is active, well equipped and stocked, financially sound and remunerative.
Prospective purchasers are invited to examine the firm's recent statement of accounts at the offices of Messrs. George A. Touche & Co., Chartered Accountants, Room 806, Bank of Toronto Building, Douglas Street, Victoria, B.C., from whom all particulars can be obtained and by whom offers will be received up to 10 a.m., on Monday, 8th May, 1950.
3-101

85 PROPERTY EXCHANGE

FOUR-room house in Vancouver for similar house in Victoria. Garden 3205. 1-100

86 HOUSES WANTED TO BUY

DESPERATELY needed, three-bedroom home with full basement, in Cadboro Bay district. Please call Mr. Morey, Garden 7511, or evenings, Beacon 4339. Super Realty, 747 Yates Street. 3-101

87 HOUSES FOR SALE

DUPLEX—Close to Parliament Buildings. Piped furnace. Taxes $72. Revenue, $75 per month from upstairs. Lower suite owner occupied. Possession of both suites if needed. Owner, Beacon 5818. 3-102

FAIRFIELD — Ideal family home, six rooms, full basement, owner leaving city. Priced for a quick sale, $7,500. Phone Beacon 1642. 3-101

FAIRFIELD — Fairfield Street, six rooms, two storys, $6,550. Empire 8654. 3-101

SICKNESS impels us to sell warm, bright, five-room cottage, near Central Park. 859 Queens. Empire 6796. 3-101

THREE-BEDROOM house, excellent condition. Phone owner, Garden 6797. 3-101

DALLAS ROAD EXCLUSIVE
HERE IS YOUR OPPORTUNITY
Overlooking the sea, nine-room residence. All large spacious rooms. Large living-room, family sized dining-room, kitchen, large bedrooms and bathroom down, three bedrooms up. Basement, hot air heating, garage and half an acre of land all in lawns, fruit trees and shrubs. Would make lovely permanent home or suitable for guest house. Act quickly if you want a real bargain. Full price $5,950. Victoria Realty, 725 Yates Street. Phone Empire 4194, evenings Empire 8097. Ask for Mr. Clark. 3-101

$700 down, you can't beat it for this home, all in fine shape, in good district. Full price, only $3,850. Evenings, Mr. Morey, Beacon 4339. Super Realty, 747 Yates Street. Garden 7511. tf

$7,800, full price of this brand new home among new homes, 4½ rooms, full basement, oak floors, large bedrooms. Some terms. Low taxes. Super Realty, 747 Yates Street. Garden 7511. tf

FIVE-ROOM bungalow. Basement, large garden with fruit trees; 2½-mile circle. $5,850. Phone Empire 5483. 3-101

FIVE-ROOM stucco bungalow? Insulated? 1½ years old, full basement, hot air furnace, Duroid roof, large lot with garden. Couple blocks from school and bus. $9,000. Terms arranged (no agents, please). Empire 3688. 3-101

REVENUE home, sea view, stucco, new Duroid roof. Upper suite, six rooms, has through hall plan, with hardwood floors in living-room, dining-room, hall, modern kitchen with new inlaid lino. Lower suite, four rooms. Individual entrances, fireplaces, hot-air furnaces, basements, utility rooms, twin garages, near schools, shopping centre. Excellent transportation. Clear title. Some terms. Phone owner, Garden 7982. 1-100

VERY good seven-room, fully furnished revenue house. Must sell. Clear title. Low taxes. Close in. Garden 7026. 3-101

HIGH Quadra. Two bedrooms, living-room, hall (oak floors), dinette, kitchen, four-piece bathroom; full size basement, Oil-O-Matic heat, hot air with air-conditioner; drive-in garage. Immediate possession. Priced for quick sale.—1150 Finlayson. Terms. Apply owner, 1155 Finlayson Street. Garden 8562. 6-102

NEW N.H.A. home with garage and full basement, oak floors, two bedrooms, large living-room, electric kitchen. Price $8,000. Call owner, Garden 8380, after 6.30 p.m. 6-102

REVENUE house, 10 rooms all furnished, $10,500. Some terms can be arranged. Phone B5338. tf

87 HOUSES FOR SALE
(Continued)

TEN-room revenue home. Three nice clean rooms for owner. 1478 Cook Street. Monthly income, $113.50. $7,350. terms. Empire 8374. 6-101

SOOKE RIVER ROAD—Four-room modern home. Large living-room, fireplace, basement, hot air heat. Picturesquely located on four acres with ever-running creek through property. Small fruits and fruit trees, chicken house. Reasonably priced. Terms arranged $5200

WATERFRONT PROPERTY
Beautiful Six-room Fully Modern Home—Situated on two acres running down to the sea. Inspection by appointment.

Five Rooms and Utility Room—Situated on one acre of fertile ground. Beautiful view of Inner Harbor. For quick sale $4750

WALTER CONDER
Sooke 12M Sooke, B.C.
3-100

It's Later Than You Think!
Time is passing swiftly, and you are putting off what you think is the fatal step of buying a home. Better take advantage of this smart home located in convenient, attractive OAK BAY. Large living-room with fireplace, formal dining-room, two large bedrooms, all with oak floors. Modern kitchen, full basement, hot-air furnace, and separate garage. ONLY $11,000
Please ask for Mr. Quincey;
Evenings, Garden 6304.

Oak Bay
UNOBSTRUCTED SEA VIEW
This is a very lovely home with six room all on one floor. Also large rumpus room with fireplace and extra bedrooms. This home has EVERYTHING. To give a written description of this property is very difficult, but it will be a pleasure to show it so you can see for yourself the charm and beauty of this very outstanding property.
Please ask for Mr. Hall
Evenings, Bel. 1858.

Have You a Solution For the High Cost of Living? If You Haven't
Why not investigate the possibilities of buying a home on Blenkinsop Road for your family and yourself. Seven nice rooms located on 4½ acres with a large assortment of fruit trees, vegetable garden, and greenhouses. Your own country estate close to the city. Direct your enquiries to
Mr. McPherson; Evenings Garden 0906.

H. A. HUMBER, LIMITED
1230 BROAD STREET
E 3262 E 8119

BERNARD & CO.
B 5316

Oak Bay
Off Newport Avenue
Attractive well-constructed stucco bungalow comprising entrance hall, spacious living-room with granite fireplace, guest-size dining-room, hardwood floors, cabinet kitchen, two good-sized bedrooms and bathroom. Full cement basement, HOT-WATER AUTOMATIC HEAT. Separate garage. Large landscaped garden. A really lovely home reasonably priced at $9450

Near Portage Inlet
New—Attractive
An exceptionally well-built stucco bungalow on a choice corner lot (78x120). Living-room with fireplace, cabinet kitchen, two bedrooms and Pembroke bathroom, hardwood floors and many built-in features. Laundry room. This home is well worth the price and must be seen to be appreciated.
Price $6500
Exclusive Listing

City—Excellent Buy
Well constructed bungalow, close to school and transportation. Through hall, living-room with fireplace, dining-room or third bedroom, two bedrooms, tile bathroom, kitchen. Large garden lot with lane at rear. Price $4750
Exclusive Listing

BERNARD & CO.
Member Real Estate Board of Victoria
629 FORT STREET Phone B 5316
Evenings: G 7358, G 9083, G 3060

L. M. ROSEVEAR & Co.
LIMITED
1115 LANGLEY ST. Phone G 6941

Saanich
A five-room semi-bungalow in spotless condition. Price
Terms, one-half cash $4250

Victoria
A six-room bungalow, with small suite in basement, furnace, fireplace. Immediate possession.
Price $6500

Gorge
A five-room bungalow, basement, furnace, garage, etc.
Price $5750

Oak Bay
A seven-room family home, basement, furnace, garage, fireplace, etc. Price $7500

Victoria
A six-room home, basement, garage, furnace, fireplace, etc. $5450

Victoria
A five-room bungalow
Price $4500

Victoria
A six-room bungalow.
Price $5950

Saanich
An eight-room home, ideal for sub-letting, basement, furnace, garage, fireplace, etc. Nice garden. One three-piece bathroom and one two-piece bathroom (a semi-duplex).
Price, terms $6950

L. M. ROSEVEAR & Co.
LIMITED
1115 LANGLEY ST. Phone G 6941

87 HOUSES FOR SALE
(Continued)

KING REALTY
B 2131

$4500 Week-End Special
$1500 Down
Gives you possession of a nice clean five-room bungalow close in. Low taxes, Duroid roof, fruit trees and nice lawn.
Mr. R. Sampson—Eves. E 2139

$1500 Down—Lake Hill
Second house from Quadra—Five-room bungalow, basement and furnace. Smart and cosy.
Full price $6300
See Mr. Mylrea—Eves. G 8292

$1500 Down
$45 PER MONTH
Full Price $5800
BELMONT AVENUE
Five rooms, full basement, drive-in garage. Taxes 165. A good buy at this price.
Mr. H. M. Roberts—Eves. B 6948

Relax and Farm
Six acres, three under cultivation; four-room house plus two-room cottage. Low taxes, 38 fruit trees, city water, light and telephone. On main road.
Full price $6500
Terms arranged.
Mr. Loeb—Eves. G 8293

KING REALTY
1233 GOVERNMENT STREET
Member of the Real Estate Board

RITHET—B4251
OUR 80TH YEAR

Sacrifice . . . An Opportunity!
EXCLUSIVE SALE
5 ROOMS, FULLY MODERN, PLUS THE FINEST CLASS OF CONSTRUCTION, PERFECT FINISHING TOUCHES AND ALL THE BETTER QUALITIES YOU COULD EVER WANT. THE LATEST IN MODERN FEATURES, WORK IS CUT TO A MINIMUM!
The floor plan is different. Through hall, grand living-room, fireplace, plate mantel mirror; a nice dining-room; OAK FLOORS LIKE NEW THROUGHOUT, two attractive bedrooms, Pembroke bathroom, chrome leg basin; one of the prettiest kitchens you have seen, with all the built-ins a woman could wish for, a serving counter and a breakfast space. OIL-O-MATIC AIR CONDITIONED HEATING. Properly insulated throughout. Finest inlaid linos, electric hot water tank. Full daylight basement, large separate garage, lovely garden, no lawn and beautiful shrubbery. This residence has been occupied by adults only and well cared for. We recommend this home to anyone! The owner must sell through sickness! A close offer will be accepted. THE NEXT MOVE IS YOURS! See it, not a bargain, asking $11,750

A Real Home
BEAUTIFULLY APPOINTED
WELL FINISHED, FIRST-CLASS WORKMANSHIP! FULLY INSULATED CONSTRUCTION. WE KNOW VALUES! WE SPECIALIZE IN BETTER-CLASS HOMES AND RECOMMEND THIS TO ANYONE.
Six spacious rooms and a large utility room, a smart low pitched roof. An extra large attached garage. Attractive exterior of brick and stucco, only two front steps, and they have three-foot treads. An excellent floor plan, a through hall, a spacious living-room with grand fireplace and wooden mantel. The dining-room is a generous size. The kitchen you have seen, fully enameled, drop ceilings, lovely cabinet work, tile sink, snack bar, and breakfast space, wired for electric range, adjoining utility. Three grand bedrooms, the master bedroom is extra large, four-piece Pembroke bathroom, finest fixtures, chrome leg basin. One of the finest basements you have seen, seven-foot ceiling, electric hot-water, EXPENSIVE OIL-O-MATIC AIR CONDITIONED HEATING, expensive inlaid linoleum, $300 spent in blinds, oak floors. IF YOU WANT A BETTER-CLASS HOME, whether you understand construction or not, WE WILL APPRECIATE YOUR INTEREST, generous terms, or a clear title. The price $14,900

Rithet Consolidated Ltd.
Member Real Estate Board of Victoria
706 FORT STREET PHONE B 4251
EVENINGS:
Mr. Levitt, G 6684; Mr. Neppell, B 1878
Mr. Ulrich, E1526; Mr. Belcher, G3594.

Seven Acres of Waterfront with Sandy Beach
Has a five-room dwelling with coffee bar and fountain, and dance floor. Is close to public picnic grounds on good road. It also has four good cabins rented. This is a nice business and home for a couple. Ground is cleared and level, finest of garden soil. Price $9000

Business Block
On Oak Bay Avenue corner. A store about 60x20 feet. Counter, etc., suitable for almost any business. Plus home of seven good rooms or for income.
PRICE $8000

A Stucco Triplex
About two years old. Each unit has two bedrooms, large living-room, hardwood floors and fireplaces, modern kitchen, dinette and bathroom, full basement, and garage. Price $15,000

KENNEDY REALTY
1118 LANGLEY ST. G 4026-G 6032

Oak Bay
First Time For Sale
Six-room stucco semi-bungalow. Full basement on Uplands Slope. This comfortable well-planned home is nearly new and the price is at a sacrifice figure for only $10,500

RANDS REALTY
719 FORT STREET
Office, B 1324; evenings G 1694

87 HOUSES FOR SALE
(Continued)

FINANCIAL SURVEY LIMITED

Fairfield Home and Revenue
NEAR PARK AND SEA
Attractive eight-room semi, comprising large living-room, dining-room, kitchen, one bedroom, two-piece bath down; four nice rooms and three-piece bath up. Full basement, hot air heating. Priced right $8000
at (terms)
Or will exchange for modern home with acreage.
Contact P. G. Williams—Eves. G 9657

Home and Revenue
South of Oak Bay Ave.
Attractive eight-room, semi-bungalow, comprising large living-room, dining-room, bedroom and kitchen on main floor for the owner. Four lovely rooms and three-piece bathroom up, tenanted at $50 per month. Considerable good furniture and electric range included. Full basement (one finished room); hot air heating. Nice grounds; in excellent location.
Full price, on terms $7350
Contact P. G. Williams, G 9657

1324 Government Street G 9305
A Member of the Victoria Real Estate Board

Read This!!!
$1,900 down, 9 rooms, 3 complete baths, full basement, hot air piped furnace. Separate garage, new Duroid roof. This home is newly decorated inside and is in lovely condition. Revenue $115 per month plus 3-room self-contained suite for owner. Located on large, high lot in James Bay. Full price only $5900
Evenings, Mr. Morey, B4339

SUPER REALTY LTD.
747 Yates Street G7511

ARTHUR E. HAYNES,
LIMITED

Two Nice Homes
On Selkirk Avenue
Brand new bungalow on ¾-acre lot. Five rooms and bath on ground floor. Large room, shower, toilet, piped furnace, storage room, laundry tubs, garage and electric hot-water boiler in basement. Wired for electric range. Living-room finished in mahogany faces south. Exterior is white stucco and No. 1 Barrett roof in green shade. This is an exceptionally well built, insulated warm home. Owner having left Victoria will sell for the best cash offer. This may be your opportunity to secure a new home considerably cheaper than you can build.

$1000 Cash
Right on the waterfront with all-year-round deep water anchorage. Large lot and neat white stucco bungalow of four rooms, Pembroke bathroom, and basement with piped furnace and AUTOMATIC COAL STOKER. Living-room faces water and has brick fireplace. Modern kitchen with new range boiler and coal and wood range. Stairway to storage attic. House has been completely redecorated and floors sanded. All ready to move in and VACANT. Balance $65 monthly.
Price $7950

Please ask for W. Jones, E 8393 Eves.
739 FORT STREET E 3823

Bungalow with 5 Acres
Approximately eight miles from Victoria on good highway. Home consists of large living-room with fireplace, master bedroom and bathroom on main floor. Concealed stairway to two bedrooms upstairs. Basement and furnace. Duroid roof. About five acres of good level land, partly cleared with garden and fruit trees. Garage, barn, chicken houses and brooder houses. Well fenced and good road frontage. Electric light, city water and telephone. Ready for immediate occupancy. Terms available.
Exclusive $7850

Hagar & Swayne Ltd.
VIEW and BROAD G 4121-2-3
Evenings: G 8893 Belmont 489
Member Real Estate Board of Victoria
INCOME TAX RETURNS PREPARED

Garden City Real Estate
638 FORT STREET Phone G6591

Don't Dream—Too Long!
If you do someone else will get it. Older type, but this is in spotless condition, with through hall, lovely living-room and dining-room, two beautiful bedrooms and kitchen. It also has a full cement basement. This house is in wonderful condition. They only used 4½ cords of wood all last winter. Garage.
Full price $6300
Ask for Harold Ware, Eves., G 7421

Wanna Buy a Good Home?
For a small family or the retired couple. Needs a little finishing, but all the stuff is there. A chance to really get ahead in a home of your own. Down payment is $1750
Full Price is $5150.
Call Mr. Green; Eves., Empire 3081.

Garden City Real Estate
638 FORT STREET G 6591

EARLY POSSESSION — White stucco bungalow of four rooms and attached garage. Fully insulated, open fireplace, two bedrooms, bright kitchen, large lot. Reasonable terms $5500

A. S. MILLER
1506 Blanshard B 6822

Fairfield Special
A Charming Bungalow
First time on the market is this neat four-room white siding bungalow featuring lawns, deep back garden with fruit trees, etc. Nice living-room with open fire, two bedrooms, bright kitchen, bathroom, and off the kitchen is a small fenced-in utility room. Concrete basement with hot-air furnace and storage cupboards. Full price with terms.
Only $5500

CENTRAL REALTY
713 VIEW, B 2157. Eve., G 3426.

87 HOUSES FOR SALE
(Continued)

P. R. BROWN & SONS LIMITED
Member Real Estate Board of Victoria
Real Estate and Insurance Agents
1112 BROAD STREET G 7171

Oak Bay
Immediate possession—Six-room home with three bedrooms. Full cement basement. Clear title.
Asking $11,500
Call Miss Courtnall—Eves. G 3217

Jubilee Area
MUST BE SOLD
New N.H.A. stucco bungalow with five well-planned rooms, full high basement and separate garage; maple floors; electric kitchen. Owner in occupation will stucco to suit or sell as is. Almost half acre excellent soil.
Price to sell (complete) $7300

North Oak Bay
Five-room bungalow with cove ceilings, texture plaster, exceptional hardwood floors, open fireplace and full cement basement with drive-in garage. This home is new and in the best part of the Willows District.
Priced reduced to $10,500

Evening information
Mr. Burton, Jr. E 1291
Mr. A. Millar G 9214
Mr. O'Toole G 1215

Go Have a Look
525 WILLIAMS ST. Six-room older-type home, could easily be duplexed at small cost. $1,000 Will handle
Full price $3750
Exclusive listing.

Fairfield
Nearly new four-room stucco bungalow. Fully insulated, nice living-room with birch panelling and large fireplace—two nice bedrooms and a scrumptious kitchen with utility room. Attached garage $1,850
Down. Full price $7350
Mr. Miller, Eves., B 3210.

FRANK S. GREEN LTD.
729 FORT STREET G 4139

EMPIRE REALTY CO. LTD.
741 YATES STREET

Revenue-Producing Property
With a lovely four-room suite for purchaser. Close in and the taxes are reasonable.
(Terms) $7500
For complete information see
P. A. Fitzsimmons
747 YATES STREET. E 2447

THE ROYAL TRUST COMPANY
Gonzales
Delightful home of eight rooms, all in excellent condition, high location, and seclusion with a wonderful view, and lovely garden. Ground floor contains entrance hall with washroom, living-room 26 ft. x 16.6 ft. with bay window, French doors opening to a patio, fireplace, den with fireplace, dining-room 16 ft. x 12 ft., hardwood floors, pantry and kitchen. Upstairs—Main bedroom 21.6 ft. x 18 ft., private bathroom with shower, good cupboards, three other bedrooms, two of which have hot and cold water. A second bathroom. Concrete basement—Laundry, hot-water heating, extra toilet and room. Inspection of property by appointment only. Price $28,000

THE ROYAL TRUST COMPANY
1205 GOVERNMENT ST. Empire 4128
Member Real Estate Board of Victoria

WHITTOME'S
Close in Gorge District
This attractive stucco bungalow is situated amongst other good homes on quite street, high location, one block from bus. Has lovely living-room with fireplace, two good-size bedrooms, four-piece Pembroke bath, a really beautiful kitchen with tile sink and cupboards. Full high basement lined throughout, furnace and drive-in garage. Garden well laid out, beautifully decorated. Ideal for young or retired couple. $7350
Low taxes. Price
Ask for F. L. Ronon,
Phone: Garden 2369.

Oak Bay—Close to Uplands Golf Course
First time offered for sale, this well-planned stucco bungalow consisting of large living-room with new fireplace, family-size dining-room, entrance hall and through hall leading to all rooms. Exceptionally well-planned cabinet kitchen with breakfast nook, four-piece Pembroke bathroom with built-in features, two nice bedrooms with ample cupboard space, full cement basement with laundry trays, hot-air furnace with new oil burner and drive-in garage (fireproof). Very nice garden with lawn, flowers, shrubs, fruit and vegetables. This is a very well-built home and is in excellent condition inside and out and one you would be proud to own. Price $11,500
Shown by appointment only.
For further information:
Ask for T. G. Clarke.

Oak Bay—Close to Bus and Shopping Centre
Five-room stucco bungalow, through hall, living-room with fireplace, dining-room, cabinet kitchen wired for electric range also gas laid on, three-piece bathroom, two bedrooms with clothes closets. Full cement basement, tubs, piped hot-air furnace. Drive-in garage, garden lot. Mortgage $3,750. Low taxes $8100
Ask for T. B. Monk

J. H. WHITTOME & CO. LTD.
941 Government Street, Victoria, B.C.
Phone B 4236.

87 HOUSES FOR SALE
(Continued)

KER and STEPHENSON LIMITED

Special Home Values for the Week-End

Exclusive—$4850
An ALMOST NEW stucco bungalow that's situated CLOSE-IN. Has five rooms, living-room, kitchen and THREE bedrooms, three-piece bathroom. The lot is very attractive. The price is LOW for everyone, and VETERANS ONLY can arrange TERMS of approximately $1,000 DOWN, $37 per month balance, which includes taxes, insurance, etc.
Full price $4850

Gonzales Area
A really smart, COMFORTABLE stucco home in a high location with views of sea and mountains. Just a year old, it has a living-room, dinette, a bright kitchen, one bedroom and a bathroom. Also an extra large utility room. Woodshed. A really fine buy for the low price of $5500

High Location—Terms
A charming COLONIAL-type home, situated on a fine large lot, on a pretty hillside. The living-room has hardwood floor and open fireplace, the cabinet kitchen is wired for a range, and there are two bedrooms and a bathroom. HOT-AIR FURNACE in the large basement. Only nine years old, this well-built home has a pleasant outlook. $2,500 CASH will handle, balance at $40 per month. Full price only $6800

Uplands Area
In Oak Bay, a very smart, well-constructed stucco home only five years old. Through hall plan, with five lovely rooms and a Pembroke bathroom. There is a tile sink in the kitchen, and the full basement has a garage, and AUTOMATIC OIL HOT-WATER HEATING. Surrounded by a very attractive garden and property. Full price $11,500

Side-by-Side Duplex Terms
Ideally situated within walking distance to city centre is this modern, up-to-the minute DUPLEX. Each suite contains four rooms and a through hall, and a basement with garage. Owner's suite is available. A really EXCEPTIONAL VALUE in a fine revenue buy. $7,000 CASH will handle, and it is OPEN TO OFFERS. Full price $14,000

Built for Easy Living
Gordon Head
A really magnificent bungalow in a lovely Gordon Head location. Offers a magnificent view, and it is FIRE-PROOF. Large living-room, dining-room, a fine bright kitchen which is wired for range, two bedrooms and a four-piece Pembroke bathroom. Garage. AUTOMATIC HOT-WATER HEATING. A beautifully-tended garden with patio. This one is worth seeing. only $15,750

Luxurious Uplands Residence
You'll be forever proud of this, as your new home. No finer location, on approx. a half acre of beautiful grounds. Well-built and planned for comfort, it has an entrance hall, living-room, dining-room, a fine kitchen with tile sink, wired for range, a comfortable den, one bedroom and bathroom on the main floor. Upstairs are two bedrooms and a second Pembroke bathroom. Cement basement with AUTOMATIC OIL HOT-WATER HEATING. The garden is landscaped and is joined to the home by an attractive patio. A really lovely home, priced low at $22,000

Lots for Sale
CITY LOT with sewer and water connections. Only $275
FINE LOT 80 x 170, with SEA VIEW. Good location $375
VISTA HEIGHTS, a fine VIEW LOT. A bargain for $450
CADBORO BAY, sea view. Lot is 75 x 120. Value-priced at $1200

KER and STEPHENSON LIMITED
Member Real Estate Board of Victoria
909 Government G 4127
Night Phones
B 3073 E 6536 G 8216

James Bay
Excellent family or revenue home consisting of large living-room, dining-room with fireplace, cabinet kitchen, extra toilet on main floor. Three bedrooms, two-piece bathroom and a separate toilet up. Full basement with new hot-air furnace. Separate garage. Grounds nicely treed with shrubs and lawn. Close to park, school, stores and one block to bus. This home has been redecorated and would duplex very easily.
Full price with terms $6300

Toder & Vint Realty Ltd.
Garden 5841
Evenings and Sundays:
Empire 8014 or Beacon 3330.
1-100

87 HOUSES FOR SALE
(Continued)

Waterfront Home
Under two miles from city hall. Secluded and among good homes. Excellent construction. Hardwood floors throughout main floor. Five spacious rooms down plus bathroom. Two bedrooms up with plumbing roughed in for second bathroom. Full cement basement. Grounds laid out in lawns, flower beds and natural wooding. A real family home or possible revenue.
PRICE $13,500

ALFRED CARMICHAEL
& CO. LTD.
1216 BROAD STREET G 7341
Evenings G 7308

E. H. KNOTT & CO.
1304 GOVERNMENT STREET
Five-room bungalow, fireplace, full cement basement, separate garage, three lots, fruit trees.
Price $7400
Substantial seven-room stucco home, full basement, fireplace, double garage, large attractive grounds and garden. Fruit trees.
Price $10,500
New three-room stucco bungalow, fireplace, Pembroke bath, two-thirds acre, six-mile circle $4950
Port Alberni large lot, best residential district, beautiful view.
See JIM TAYLOR for detail.
Phone G 9613; evenings, G 9902.

FERNWOOD
4 Rooms, $7,500 4 Rooms, $7,350
CITY
4 Rooms, $6,850 4 Rooms, $5,900
JAMES BAY
4 Rooms, $4,950 4 Rooms, $6,950
ESQUIMALT
4 Rooms, $5,450 4 Rooms, $5,750
FAIRFIELD
4 Rooms, $5,250 4 Rooms, $5,250
OAK BAY
4 Rooms, $7,350 4 Rooms, $5,950
SAANICH
4 Rooms, $7,350 4 Rooms, $7,200
Victor Standerwick
310 Royal Trust Building,
B 8623 Home, G 7529

BOORMAN'S
Near Jubilee Hospital
Two new four-room stucco bungalows on the same street. Each consists of living-room with hardwood floors, kitchen with dining space, two good bedrooms and utility room. Automatic oil heat in one. Will sell separately or both for $12,600
Evenings Beacon 2918.

High Shelbourne
NEAR UNIVERSITY SCHOOL AND COLLEGE
This extremely well-finished home is only eight months old. It comprises:
1. Through hall with oak flooring.
2. Living-room with the fireplace and oak flooring.
3. Large dinette.
4. Attractive kitchen, wired for electric range, tile flooring.
5. Large utility sunroom on main floor.
6. Two very good bedrooms.
7. Full cement basement with drive-in garage, hot-air piped furnace.
8. Grounds landscaped—with new lawns, gardens, shrubs and young fruit trees.
The price of this home includes the Venetian blinds, automatic domestic hot-water heater, etc.
Full Price $8750
Clear title or $3,000 cash will handle.
Evenings phone B 5036.

Boorman Investment Co. Ltd.
620 VIEW ST. Phones E 2132, E 9043
Member Real Estate Board of Victoria

$2500 Cash
And $60 per month will buy this modern stucco bungalow. There is a large living-room with oak floor and fireplace, dinette, kitchen with tile sink and wired for electric stove, two good bedrooms and bathroom. Full high basement with automatic oil furnace and air conditioning. Nice lot fenced and space for car in the basement.
Full Price $8500
Mr. Blenkinsop.

CABELDU & MAY, LTD.
1312 BROAD STREET E 7154

Athlone Drive
$12,600—A real home with an excellent view, containing through hall, large living-room with fireplace, dining-room, cabinet kitchen, two bedrooms and lovely bathroom. Basement has extra high ceiling and contains extra bedroom, basin and toilet. Hot-air heating, air conditioned, Oil-O-Matic. Drive-in garage. This property cannot be duplicated at the price.
Mr. Roberts.

H. G. DALBY & Co., Ltd.
634 VIEW STREET, PHONE E 6261

JOHNSTON & Co., Ltd.
Established 1903
COMPLETE INSURANCE SERVICE

Not Everyone
Can see a bargain in Real Estate. So these good buys are still AVAILABLE:
No. 1—Three suites near Oak Bay with basement, furnace, lovely grounds $8400
No. 2—REDUCED to $4400 neat five-room bungalow, few steps. GORGE $4400
No. 3—OAKLANDS, $4750—Four-room bungalow, extra lot, basement, furnace and EVERYTHING.
No. 4—TATTERSAL DRIVE, Four-room bungalow with hot water heating. We have houses for $10,500 not as good $9500
No. 5—OAK BAY, $5400—4½-room stucco bungalow, basement, new furnace, garden. Taxes $36.
No. 6—SIDE BY SIDE DUPLEX, four rooms, basement and furnace each side. $2,000 cash $10,800
1314 BROAD STREET
Day Phones: E 5342-4
Nights: E 6288, E 3049
Member Real Estate Board

87 HOUSES FOR SALE (Continued)

★ ★ ★ ★

PEMBERTON, HOLMES

FOUR-STAR VALUES SINCE 1887

Oak Bay—$6900

Stucco bungalow on nice street not far from the sea. Fireplace. Two nice bedrooms, Pembroke bathroom, wired for range. Heater in hall. No basement. Taxes $72.

Call Mrs. V. McLean; Eve. Garden 6807

Quick Action

Gets this big revenue corner at a knock-down price because owner transferred. Eight small furnished suites in good part of Esquimalt in large grounds. Needs slight repairs only. Total revenue $185 leaving $100 month on small investment. $2,250 Cash and $65 month takes it. TOTAL PRICE $6750

Call Mr. Bailey; Eves., Beacon 4031, or Vance Hope, Eves., Empire 4308.

Six Rooms—One Floor Three Bedrooms

A full six-room siding bungalow in the nicest section of West Victoria. All in good condition with full concrete basement and H.A. piped furnace. New Johns-Manville roof. Very good garden with shrubs, fruit trees and small fruits. Full Price Only $6500

Please call Reg. Caselton—Eves. E 8464

$1000 Cash Cosy Stucco—4 Rooms

This attractive four-room non-basement bungalow only a few years old, located close to transportation in Esquimalt on good lot. Full price $5500
Balance $50 monthly.

Free New Greenhouse

If you want an excellent automatic heated family home off Rockland Avenue, where a home and revenue could be obtained, with new greenhouse, it's yours for (terms) $9500

Automatic Stoker

Six-room bungalow, Victoria West, with furnished room in basement. Easy terms. All for $5950

For these good buys please phone Vance Hope, Eves., Empire 4308.

2½-Mile Circle

On Douglas—a lovely five-room (no basement) bungalow, very well built and laid out, roomy living and dining, modern kitchen, two fine bedrooms and the garden is fully developed. Here is real value for the money, $4000 and $28 monthly takes it. Full Price $5950

Also—

Shelbourne-Hillside

A solidly-built 14-year-old stucco bungalow, five full rooms newly decorated, high basement, double garage, very good garden. Owner of this is asking the value only, not an inflated price. Taxes $61. It's Worth All of $7750

Mr. W. Bailey—Eves. B 4031

Tourist Guest House Shawnigan Lake

Now is the time to capitalize on the Tourist business. This guest house is well known and is booked solid for this season. Past eight months grossed approximately $3,200. Bookings for four Summer months approximately $3,200. Fully furnished and in excellent condition. Situated on 9½ acres all for the low price of (some terms) $20,000

For further details and appointment to view contact J. M. Chesman Eves., E 4833 or K. R. Liss, Eves., Albion 263X

Member Real Estate Board of Victoria

1002 GOVERNMENT ST. G 8124

Open for Inspection Sunday, April 30

2.30 to 4.30 p.m.

4017 Saanich Road

Inside the three-mile circle in a beautiful setting of oak trees and surrounded by new homes: New four-room stucco bungalow with attached garage and utility room. This is truly a home to be proud of consisting of entrance hall, good-size living-room with open fireplace, oak floors, coved ceilings, venetian blinds; master bedroom, twin-size, with clothes closet; good-size back bedroom with clothes closet; central hall with linen closet; Quaker oil-o-matic central heater new; four-piece Pembroke bath; large modern kitchen with southern exposure, inlaid lino, new oil-o-matic (cyclone) burner included. Attached garage with overhead doors, cement floor and driveway. Low taxes. Price, or offer $7950

Cliff Green in attendance

$3950 Full Price

Three-room, eight-year-old white siding bungalow. Off Saanich Road. Living-room with Venetian blinds. Kitchenette. Two bedrooms. Two-piece bath. Lovely garden. Taxes $27.

Ask for Cliff Green—Eves. B 6411

$1900 Down

Balance monthly—buys you a modern five-room bungalow, white stucco exterior, side siding effect. Reception hall to living-room 14 x 17 with fireplace; French doors to panel-size dining-room; modern cabinet kitchen wired for range. Two bedrooms and four-piece Pembroke bath. Furnace room with air conditioned force draft furnace piped to all rooms. This lovely home is priced for fast sale $6700

Ask for Stan Evans; Eve., Garden 8286

TAYLOR SPITTAL

745 YATES ST. G 9308, G 9309

ALTON and FLEMING

1006 BLANSHARD ST. Phone G 5112

Revenue Opportunity—Beacon Hill

$2500 Down and the balance as rent. Income $89 per month and two rooms with separate toilet for owner. Solid built house with Duroid roof, constructed of brick. Full price only $6300

THE B.C. LAND & INVESTMENT AGENCY LIMITED

Our 57th Year in Real Estate

Fairfield

High part, view of Olympics. Large dwelling, about 40x30. Second story completed, 5 rooms and bath (vacant). Lower floor, to be completed, to be divided into rooms. Sits high on very nice lot with new homes on either side. Can be had for $5500

Sea Views

Oak Bay, in sheltered and beautiful location. Family home of 7 rooms and sleeping porch; bedroom down and bath; two up and two-piece bath. Large den. Full basement. Hot-water furnace. Hardwood floors. Laddscaped lot. Garage. Price $10,500

Cordova Bay

Lovely waterfront lot, sandy beach. Nice 4-room bungalow plus large verandas, partly glassed-in. Bathroom. Good kitchen. City water, light. Garage. Price $5000

Please ask for Mr. C. B. V. Bagshawe

Excellent Value in High Quadra

Situated in highly and secluded location, we feel that this modern 6-room Oil-O-Matic bungalow is exceptional value for the discriminating buyer. This attractive home, less than two years old, contains large living-room with fireplace, bright dining-room, cabinet kitchen with tile sink, two twin-size bedrooms, 4-piece Pembroke bathroom with separate shower, and concealed stair to large bedroom up. Full basement with drive-in garage. This home COULD NOT BE REPLACED TODAY for $10,500

Fine building lot, 63x140 feet, on Henderson Road, Oak Bay (Lansdowne Heights); services are in. Price $1350

Please Ask for Mr. W. O. Cameron

1142 Yates Street

An old house on a lot about 90x120, in a district zoned for apartments, is offered for sale "AS IS" at a price of $2750

Shawnigan Lake Waterfront

THREE HUNDRED FEET of waterfrontage, FIVE and one-half acres of land. A five-room house containing three bedrooms. Chicken house for 100 birds. Separate garage. Taxes about $50. Price $7350

Wilkinson Road

3.92 acres of land. Good garden, orchard, a LARGE eight-room house. Thousands of daffodils, rockeries, pools. Full basement and good furnace. Taxes about $92. Sacrifice price of $7700 or near offer.

Please ask for Mr. Heine

922 GOVERNMENT STREET G 4115

Member Real Estate Board of Victoria

STEWART CLARK & Co.

CALL G 1011, G 1933

Oak Bay

DALHOUSIE AREA
HOT-WATER HEATING

Spacious and well-built stucco bungalow comprising through hall with French doors leading to a 20 x 17 living-room, attractive tiled fireplace and built ins, nice size dining-room, bright and well-planned kitchen wired for range, ample dining space, expertly fitted cabinets and sink and counters completely tiled, inlaid line with border, two fine bedrooms and a nicely fitted Pembroke bathroom (pedestal basin), concealed stairway to large paneled bedroom. GOOD QUALITY OAK FLOORS THROUGHOUT; parquet in main rooms, ceilings insulated, large rumpus room with fireplaces and fluorescent lighting. 1,500-watt white enamel water heater. Drive-in garage from lane at rear. $5,000 5 per cent mortgage available or clear title. Handy to bus, beach, stores and school. Asking $13,700

Mount Tolmie

Situated on a double lot on a quiet secluded street, close to bus, a most attractive white cedar shake bungalow, four rooms and bathroom matched cedar paneling in living-room and large fireplace, dining space off the kitchen with corner windows, large separate matching garage with workshop, ideal for a retired couple. The full price $5950

Real Estate - Mortgages - Insurance

314 PEMBERTON BUILDING

Evenings, Mr. Custance, E 7930.

City

A 21-stool coffee shop, good lease, excellent tournover. Equipment and stock. Price $4500

Oak Bay

Five-room stucco bungalow, first class order, cement basement, hot air furnace. Price, or terms $8150

Homesites

CADBORO BAY—¼ acre, Sea View $1600

QUEENSWOOD—84 acre, beautifully treed $1100

TEN-MILE POINT— 5.3 acres, on bus route, sea view, three-road frontages suitable for subdivision. Excellent Investment.

Please ask office for full particulars.

LEACH AND SPARKS

1119 BLANSHARD STREET E 4117

Real Estate and Insurance

Anchors Aweigh

Nice six-room home, handy for naval personnel, good for family or revenue, taxes $26, hot air furnace, full basement, nice rooms, clean and sound, good district, good value. Extra two-room cottage at rear. Terms arranged. Price $5250

C. G. Hatch—Eves. G 4489

CAPITAL CITY REALTY

650 CORMORANT STREET G 1922
VICTORIA, B.C.

HICKS & FARRANT REALTY

1710 DOUGLAS ST. PHONE B 5104
Opp. H.B.C Store Parking No Problem

High Quadra

A beautiful modern five-room stucco bungalow only one year old. All large rooms, newly redecorated. Corner lot. High location. Basement. Automatic oil furnace. Drive-in garage. Exceptional value. Full price $8500

Ask for Mr. Begon B 5104 (524-A), Day and Night.

Groceries, Coffee Bar, Garage and Service Station

Ideal location on well-traveled highway. Doing quite a nice business, owner's illness forces sale. The real property and equipment is of the best. Owner will take large older type home as part payment. Further information upon request.

Ask for Mr. Farrant, B 5104 (262-B), Day and Night.

New—$1500 Down

A lovely four-room stucco bungalow and half acre of grounds with fruits and berries. Pleasant living-room with plate-glass window. Cabinet kitchen, wired for range. Dining nook has beautiful view of mountains. Two good bedrooms. Four-piece Pembroke bath. Through hall. Full basement, drive-in garage. $1,500 Down, balance at $50 monthly, including taxes. Full Price $7500

Call Mr. Drew, B 5104 (356-A), Day and Night.

3 Bedrooms $1250 Down

Six-room house, city, close in, living-room, dining-room, kitchen, three bedrooms, three-piece bath, furnace, garage. High location. Well-built home. Price $5750

Call Mr. Davis, B 5104 (510-A), Day and Night.

Meat Market—Offers

The breaking up of a partnership forces the sale of this well located business. Revenue per month $3,200. Very well equipped. Seven-year lease at very low rent. See this and make an offer around $5500

Call Mr. Erickson, B 5104 (180-B), Day and Night.

James Bay $1250 Down

Neat siding bungalow of five rooms and three-piece bath, small garden, fruit trees, on quiet street. No basement. House in good repairs. Price $4500

Ask for Mr. Fiddick, B 5104 (485-A), Day and Night.

Exclusive Listing Close in—Revenue

Five houses and one store—less than $200 per house. Revenue $250 per month. All houses rented to good tenants, self-contained. All upkeep paid by renters. Exceptionally good investment. Good terms. Full price $10,500

Call Mr. Fiddick, B 5104 (121-B), Day and Night.

Dean Heights Exceptional Value

Modern older-type home of eight rooms. Main floor consists of maple floors and spacious hall. Large living-room and dining-room with French doors. Cabinet kitchen. Master bedroom and den. Four-piece Pembroke bath. Concealed stair to three pleasant bedrooms and two-piece bath. Full basement with toilet and shower. Piped furnace to all rooms. The home stands in a beautiful secluded garden of flowers and fruit trees. Worth well over the price asked for only $8975

Ask for Mr. Drew, Beacon 5104 (522-A) Day and Night.

Oak Bay-Gonzales—7 Rooms

A nicely-planned family home in a beautiful district. Has living-room with fireplace, diging-room and large bright kitchen. Den with fireplace and bedroom. Good-size bathroom. Upstairs two bedrooms, sun porch, and bathroom. All good-size rooms. Full cement basement. Hot-water heat. Separate garage. Price $10,500

Day and Night.

HICKS & FARRANT REALTY

1710 DOUGLAS ST. PHONE B 5104
Day and Night.

GILLESPIE, HART & CO. LIMITED

$1500 Down Payment

The above payment (plus balance as rent) will buy a substantial older type bungalow of six large rooms and sun room. Full basement, hot air furnace. Two lots in lawns and fruit trees. Close in. Everything in A1 condition, Duroid roof. A splendid family home or could rent rooms. Full price $7650

See Mr. Beasley—Eves. E 3225

10-Room Family Home

Close in, all in excellent shape. Rewired, new plumbing, new Duroid roof, two of the upstairs bedrooms with kitchenettes. Could be valuable revenue producer, showing approximate net return off 11% $8000

See Mr. Holms—Eves. G 1065

Ten-Mile Point

One acre view lot on Tudor Avenue. Building site cleared of trees, little blasting required. Bargain at $750

See Mr. Edwards—Eves. B 3929

GILLESPIE, HART & CO. LIMITED

Established 1911

611 FORT STREET PHONE G1181

Member of Real Estate Board of Victoria

$7600

N.H.A. BUILT 4-ROOM BUNGALOW, three years old, full basement, built-in garage. As modern as tomorrow. Close to bus and schools. Some terms.

COLWOOD REALTY

Res., Belmont 1533X B2624

$600 Cash

Gives IMMEDIATE POSSESSION to three rooms and bath—UNFINISHED—MOVE IN NOW, AND FINISH IT YOURSELF. Located about 10 miles from city on half acre, with stream. It's a good buy at $1500

FIDELITY REALTY

749 BROUGHTON ST. Garden 9541

$6600—Approximately eight years old, four rooms and nook, basement, piped heat. Pretty little white siding on a quiet street. Has big living-room, oak floors, and is on 1½ lots.

OFFICE: B 6241; EVES., B 2339.

RESIDENTIAL REALTY

WILLIAM (BILL) HAUPTFLEISCH

417 STOBART BLDG., 745 YATES ST.

NOTICE TO PUBLIC Re PIERS ISLAND

For many years the owners of this property have permitted free access to picnickers and others to this property, but in recent years some who have utilized the facilities of the Island for such purposes have abused the privilege extended and there have been depredations of various sorts. Consequently, notice is hereby given on behalf of the owner and the present Lessee that in future trespassers will be prosecuted. With regard, however, to picnickers, those who wish to have picnics on the property are still welcome, providing proper precautions are taken with reference to fire hazard. Wild flowers are not to be picked, nor any game on the Island disturbed.

Organizations such as the Boy Scouts, who wish to make any extended stay on the Island should communicate with Mr. John E. Rautenberg, the Lessee, for the required permission.

HARVEY & PEARLMAN,
Solicitors for the Owner and Lessee.

SEALED TENDERS addressed to the undersigned, and endorsed "Tender for Harbour Repairs and Improvements, Ganges B.C." will be received until 3.00 p.m. (E.D.S.T.), Wednesday, May 17, 1950, for harbour repairs and improvements at Ganges, B.C.

Plans, form of contract and specification can be seen and forms of tender obtained at the offices of the Chief Engineer, Department of Public Works, Ottawa, at the office of the District Engineer, Post Office Building, New Westminster, B.C., and at the Post Offices at Victoria, Vancouver and Ganges, B.C.

NOTE—Upon application to the undersigned, the Department will supply blueprints and specification of the work on deposit of a sum of $20.00 in the form of a certified bank cheque payable to the order of the Minister of Public Works. The deposit will be released on the return of the blue-prints and specification within a month from the date of reception of tenders. If not returned within that period the deposit will be forfeited.

Tenders will not be considered unless made on printed forms supplied by the Department and in accordance with conditions set forth therein.

Each tender must be accompanied by a certified cheque on a chartered bank in Canada, payable to the order of the Honourable the Minister of Public Works, equal to 10 per cent of the amount of the tender, or Bearer Bonds of the Dominion of Canada or of the Canadian National Railway Company and its constituent companies unconditionally guaranteed as to principal and interest by the Dominion of Canada or the aforementioned bonds and a certified cheque if required to make up an odd amount.

By order,

ROBERT FORTIER
Acting Secretary.
Department of Public Works,
Ottawa, April 24, 1950.

IMPORTANT

Auction Sale

On Wed., May 10, 1.30

Having received instructions from the Canada Trust Co. of Victoria, executors of the estate of the late John Watson Harkness of Metchosin, I will sell the whole of the Machinery, Farm Tools, Blacksmith and Carpenter Tools, 3 Light Garden Tractors, Cultivators, Plows, Buzz Saw, Trailers, Mower and Rake, Wool, etc., also this beautiful Farm which has two houses and other outbuildings, with all kinds of bulbs and other lovely flowers and shrubs and a good supply of water.

Full particulars later.

The farm can be inspected on Wed., May 3, and Sunday, May 7, from 1 o'clock to 4 o'clock both days. The farm is on Rocky Point Road, ½ mile from Metchosin P.O.

A. H. McPherson & Sons

Livestock and Farm Equipment Auctioneers

3917 Cedar Hill Cross Rd., Victoria

Maynard & Sons

Auctioneers and Appraisers Since 1902

Instructed by Col. F. T. Chevallier, who is taking up residence in California, we will sell on

THURSDAY—1.30

WELL-BUILT

7-ROOM

RESIDENCE

(Known as)

321 MOSS ST.

Immediately following sale of house, we will sell

ALL THE WELL-KEPT

FURNITURE

Nine-Piece Oak Dining-Room Suite by Krug, Kroehler Chesterfield Suite, Maple Twin Bedroom Suite, etc.

Watch for particulars and view dates.

MAYNARD & SONS — Auctioneers
731-733 Johnson St. G 5921

Canadian Delegate For Conference On Disabled Veterans

A. J. Wickens of Moose Jaw, Dominion president of the Army, Navy and Air Force Veterans' Association, said here today he will fly from Regina May 7 to Belgium, as Canadian representative at the international convention to consider rehabilitation of disabled veterans.

Mr. Wickens, in Victoria to attend the one-day quarterly provincial meeting of the veterans' organization, said he will be the only Canadian delegate.

He will represent the National Council of Veterans as well as the A.N. & A.F. group.

The convention, called by the Belgian government, will be held in Brussels from May 11 to 14, inclusive.

Rangers Enjoy Oyster Party

More than 150 members of the South Vancouver Island Rangers and guests with their wives and lady friends, spent an enjoyable night Friday at a dance and oyster feast in the K. of P. Hall.

Gorden Sword and the gathering saluted Ranger David McMillan, typed by the organization offering the public a volunteer search service as the "Oyster King" of Vancouver Island, for providing oysters and other ingredients for the meal.

Music for the dancing was provided by Hugh Gray's band.

More social events are being planned by the Rangers to secure funds to develop their 24-acre Luxton club property into a beauty spot complete with clubhouse, shooting ranges, picnic grounds and many other features.

Arion Male Choir Presents Recital

The Arion Male Voice Choir, under direction of Frank Tupman, presented a well-rounded program at St. Paul's Presbyterian Church Friday evening.

The recital was sponsored by St. Paul's Young People's group. Proceeds from the event will go toward purchase of a new Hammond organ for the church.

The choir was heard in four groups of selections in addition to several requests by members of the audience.

Joseph Almond sang three selections. Thomas Austen gave the audience an idea of the tonality and power of the new organ between choir selections.

Three violin composition were given by Terry Shaw.

Most Provincial Employees Earn $1,200 To $2,500

The bulk of provincial civil servants are in $1,200 to $2,500 wage brackets it is shown in the 1949 report of the Civil Service Commission made public today.

Of 7,345 employees in the government service at the end of last year, 1,597 received from $1,200 to $1,500 annually; 1,517 from $1,500 to $1,800; 938 from $1,800 to $2,000, and 1,282 from $2,000 to $2,500.

There were 785 receiving $1,200 or less. Only 11 were being paid over $7,000 a year.

In addition to the salaries listed, civil servants are paid a cost-of-living bonus amounting to 30 per cent of basic wage to a maximum of $576 a year. The amount of bonus is governed by the rise or fall of the cost-of-living bonus.

Injured Sailor's Condition Fair

King's Daughter's Hospital, Duncan reported this morning the condition of Andrew Clement, H.M.C.S. Naden, injured in a Thursday accident was "fair." He was a passenger in a car which overturned on Scollard's Hill, Mill Bay. James Steel, owner and driver, was discharged from the hospital Friday. He suffered shock and bruises.

New Driving Rule

A public works committee ruling now makes it permissible for drivers proceeding south on Douglas Street to turn east onto Pandora Avenue.

Announcements

Fresh Farm Eggs and Duck Eggs; New Potatoes, 4 lbs. 25c; Green Peas, lb. 19c; Lettuce, head 15c; Tomato Juice, tin 10c; Plums, 2 tins 21c; 25c Sauce for 15c bottle. Pick an' Pack Groceteria, 715 Pandora. ***

WOOD SPECIAL

No. 1 All Douglas Fir Wood—thick bark slabs mixed with inside blocks. Hand picked. No rubbish. Good for furnace or fireplace.

2 CORDS ONLY $12.00

G 4813

IMMEDIATE DELIVERY

Shawnigan Douglas Fir Wood Co.

'Oh! My Achin' Feet'

Mrs. Ann Schmidt rests in doorway after walking down 12 flights, only to be reminded of her sore feet by the placard carried by a striking elevator operator in New York. Strike is confined to apartment house areas.—(NEA Photo)

Reserve Forces Training Dates, Places Announced

EDMONTON (CP) — Reserve force commanders of army units in the Western Command, who met earlier this month at Vancouver and Calgary, have approved a training plan to concentrate their units at the Wainwright military camp for an additional week following regular summer camps this year.

This was announced today by Western Command headquarters.

The new plan involves representatives of most types of reserve units. Styled along the lines of last year's concentration of the active force brigade at Wainwright, all reserve units in the two provinces will work with other arms in realistic field exercises. Reservists formerly carried out basic and corp training during their annual summer camps.

When the units arrive at Wainwright July 23 a skeleton group of all arms will be formed. The following day they will move to a concentration area about five miles from camp and, for the next four days will carry out a series of taetical problems in the 130,000-acre training area.

During this first year of concentrated field training the only corps not represented in the brigade will be that of anti-aircraft. Both heavy and light anti-aircraft reservists will take training at Esquimalt, B.C., during July.

At the recent reserve force conferences dates were announced for all summer camps in Western Command. Corps and basic training, for all branches with the exception of engineers and anti-aircraft, will take place at Wainwright July 9-22. This camp will include practical training for C.O.T.C. and officer promotional qualifications.

Royal Canadian Engineer units will train at the Royal School of Military Engineering at Chilliwack, B.C. July 9-22. Light anti-aircraft gunners are to train at the Royal Canadian School of Artillery on the same dates, while heavy anti-aircraft regiments will be in the Esquimalt camp July 23-Aug. 5.

Summer camp for youths of the Royal Canadian Army Cadets will take place during three camps in this command. About 1,200 cadets are to train at Vernon, B.C., July 5-14 during the general camp. Special trades training for about 450 cadets will follow at Vernon July 17-Aug. 26. As in past years, selected master cadets from all parts of Canada will be at Banff July 31-Aug. 21.

Chrysanthemums For Oak Bay Gardeners

Fifteen dozen chrysanthemum slips were given away to members of the Oak Bay Amateur Chrysanthemum Society at its regular meeting Friday night.

Thirty-five members attended and were advised that next week a number of varieties from the east would be available for distribution. Most of the slips handed out last night were from local growers whose plants escaped damage from the hard winter.

Best blooms from these slips will likely appear in shows to be held later this year.

GLIDDEN EXTERIOR PAINTS

A complete range of durable finishes for the protection of all exterior finishes.

FULL RANGE OF UP-TO-DATE COLORS

Per Quart $2.00
Per Gallon $6.85

MOWAT-GRANT LTD.

PAINT AND PAINTERS' SUPPLIES

840 FORT STREET PHONE G 1914

LOGGING SUPPLIES

PEAVEYS GILCHRIST JACKS
BOOM CHAINS
CHOKER HOOKS LOGGING TONGS
RAFTING DOGS—½-Inch and ⅝-Inch
FIRE AXES AND BUCKETS

Come and Browse
Always Something Different

CAPITAL IRON & METALS LTD.

1824 - 1832 STORE STREET G 2434 - G 8441

House Robbed

A $30 woman's wrist watch and a small amount of change, were stolen by the thief who entered the home of K. Ellington, 524 John Street, Friday afternon, city police reported. Entry was gained through an unlocked door. The bedroom was ransacked.

New Optical Firm Has First Anniversary

Maycock Optical completes one year of service to the public of Victoria on Tuesday, May 2 of this year. The head of the firm, Ronald W. Maycock, is well-known in Victoria for he has been active in the optical profession here in Victoria for 19 years.

It was back in 1931 when Mr. Maycock had his first taste of optical work. At that time he was employed by the Consolidated Optical Co. as a delivery boy, starting salary was $6.00 per week. Mr. Maycock recalls his first duties upon arriving for work that morning 19 years ago, when he was handed the broom to sweep the office floor. Realizing the opportunity ahead of him in being apprenticed in the optical field, it was no time at all that first morning when the office floor was swept in record time. However, after finishing his first duties, Mr. Maycock recalls very well of being told by his supervisor at that time that the floor would have to be swept again, as he had failed to move the chairs and sample cases which were on the floor. By sweeping around them he was told that he had not done a thorough job, and if he could not sweep the floor right, he would never learn to do his optical duties right; his supervisor at that time said if a job is worth doing, please do it right.

After serving with the firm three years as delivery boy, Mr. Maycock was given the opportunity of working in the optical laboratory as the foreman's assistant, with an increase in salary from $6 per week to $12.75. After many years' training, Mr. Maycock was appointed the optical laboratory foreman, with a staff of three assistants.

It was not until 1946 that Mr. Maycock was finally promoted Victoria branch manager of the Consolidated Optical, a goal that he had in mind back in 1931 when he first started in the optical profession. As manager, Mr. Maycock had a staff of seven employees under him; this position he held for three years before resigning to go into business for himself.

As Mr. Maycock takes time out to look back over the years, he feels that owing to his years of experience and real training, he is now able to bring his knowledge of optics to the public in general, guaranteeing satisfaction to all.

Therefore, not only is Mr. Maycock proud of his ever-growing business and also celebrating the completion of his first year in business for himself, he is also proud that his office today at Room 101, 1216 Broad Street, is the same office that the Consolidated Optical Co. occupied when he first started in 1931.

Mr. Maycock today is considered a specialist in filling optical prescriptions, and the fitting of spectacles, and has been rated as the best in British Columbia. Just recently Mr. Maycock has purchased the optical prescription records formerly held by the Hale Optical, who have moved their firm to Vancouver. Therefore, Mr. Maycock is pleased to announce that all patients formerly of the Hale Optical Co. here in Victoria will be assured of expert attention on any further optical service required by them whose prescription records we have on file at our office. ***

DEALERSHIP

We require a dealer to handle two International lines of Hearing Aids for Victoria and the Island.

Both are well-known and first-class instruments selling from $95 to $187.

Excellent opportunity for an energetic person to build a lucrative business.

Apply Box 2969, Times

BOARDING HOUSE

OUT OUR WAY

NANCY

DICK TRACY

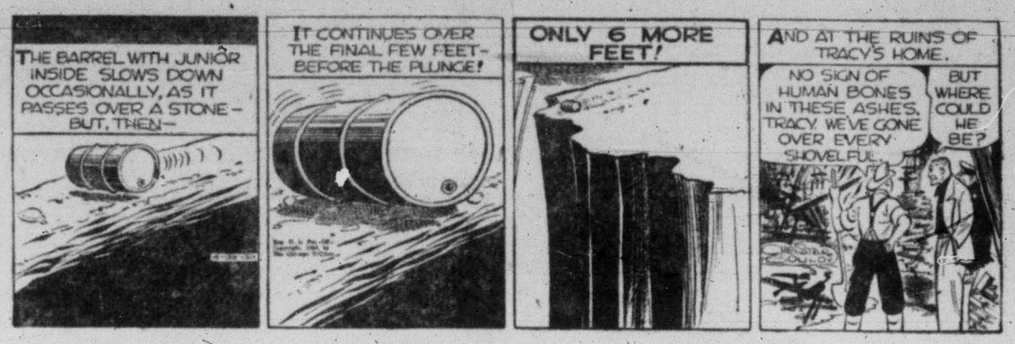

BUGS BUNNY

TERRY PIRATES

ALLEY OOP

BOOTS

DOTTY DRIPPLE

BUZ SAWYER

AROUND HOME

OZARK IKE

MR AND MRS

ORPHAN ANNIE

CAPT. EASY

ABBIE SLATS

FRECKLES

EATON'S TRANS-CANADA SALE

MONDAY May 1st-TUESDAY May 2nd

Read the 24-Page Flyer Delivered to Your Home

The biggest, most exciting two-day sale event of the year in every EATON store from coast to coast! Every sale item, compared for value by EATON'S Comparison Office – checked for quality in the laboratories of EATON'S Research bureau. Values for shoppers from coast-to-coast – offered at substantial savings!

• Deliveries may not be on our usual schedule, but will be made as promptly as possible.

THE T. EATON Co LIMITED BRITISH COLUMBIA

Store Hours: 9 a.m. to 5 p.m. Wednesday: 9 a.m. to 1 p.m. Phone E 4141

PUZZLES AND PASTIMES

MOTTOES WHIZ QUIZ

MOTTOES are inspiring phrases.

In the battle of San Jacinto, April 21, 1836, the Texan forces were outnumbered two to one and faced with defeat. Then Colonel Sidney Sherman, commanding the left wing of the Texans, raisd a cry which was caught up along their battle-line. Inspired with fierce courage, then overwhelmed their foe and won the independence of Texas. The motto, as you probably remember, was "Remember the Alamo!" How many of the following motto-makers do you remember?

1. The motto suggested by the pose (above) of Misses Lois Driver, Martha Mitchell and Ann Williamson, is _____?

2. Motto of the United States, emblazoned on its seal and money, is _____?

3. Another motto found on most U.S coins is _____?

4. 'Honi soit mal y pense" is the motto of what world-famous organization?

5. It means (a) 'Evil to him who thinks," (b) Land of honey and industry," or (c) "In sickness and in health"?

6. "Excelsior," motto of New York State, means (a) "Empire State," (b) "Freedom," (c) "In sickness and in health"?

7. 'Eureka," motto of California, meaning "I have found it," was an immortal exclamation of the great Greek mathematician, (a) Archimedes; (b) Sappho; (c) Nero; (d) Ptolemy?

8. "Veni, vidi, vici," could have been the motto of (a) Alexander the Great; (b) Hannibal; (c) Genghis Khan; (d) Julius Caesar?

9. "Bye-bye" is the translation of "Ali-Ki," motto of (a) Washington; (b) Alabama; (c) Kentucky?

10. "Fifty-four forty or fight" bebecame motto in the dispute over (a) Texas; (b) Oregon; (c) Cuba, or (d) District of Columbia?

11. 'He snatched the lightning from heaven and the sceptre from tyrants" was appropriately chosen as the motto for Houdon's statue of (a) Edison; (b) Franklin; (c) Washington; (d) Marconi?

12. Oft-quoted motto of D'Artagnan and the three musketeers was _____?

13. "Speak softly and carry a big stick" was a motto suggested for United States diplomacy by (a) Theodore Roosevelt; (b) Franklin D. Roosevelt; (c) Henry L. Stimson; (d) Cordell Hull?

14. "The world must be made safe for democracy" was a motto made popular in (a) 1776; (b) 1861; (c) 1898; (d) 1917?

15. "Go west, young man" is a motto associated with (a) Brigham Young; (b) Samuel Goldwyn; (c) Horace Greeley; (d) Will Rogers?

Answer: 1. See no evil, speak no evil, hear no evil. 2. E pluribus unum. 3. In God we trust. 4. Knights of the Garter. 5. Evil to him who evil thinks. 6. Higher, more elevated. 7. Archimedes. 8. Caesar. 9. Washington. 10. Oregon. 11. Franklin. 12. All for one and one for all. 13. Theodore Roosevelt. 14. 1917—it was said by Woodrow Wilson. 15. Greeley.

Find Figures

BY ANALYSIS, you can find the digits represented by letters in this problem in division. The same letter represents the same digit throughout it.

When solved, the digits 0 to 9 will spell the name of a famous character in novels of James Fenimore Cooper.

```
          I F N D
      ---------------
A T D) N E H E N F
       N T I
       -----
         I E F
         I P P
         -----
           E F N
           D I P
           -----
             R N F
             E D I
             -----
               E R
```

In the subtractions 0 can be located easily. It also may be deduced from the subtraction problems that E is 1 greater than D and that R is 1 greater than E. The first digit in the quotient must be 1, 5 or 6, as they are the only numbers that, when multiplied by themselves, will give a number that ends with the same number. It will be apparent from the following multiplications that 1 must be discarded.

Solution: Six eight three four six seven divided by one two five seven four six seven and a remainder of seven one two. The digits spell the word "Tashtunder."

At Sea

SUPPOSE you were on a ship bound for a vacation. If you were standing on starboard side facing the bow, would the nearest rail be on your right or your left?

Answer: The nearest railing would be on your right.

Brain Tester

SUPPOSE that a coin tossed in the air comes down heads ten times in succession. What are the odds on the coin coming down tails the next throw?

Answer: The odds are even, as on every toss, if you aren't using a lucky coin.

FIND THE PROPER PATH

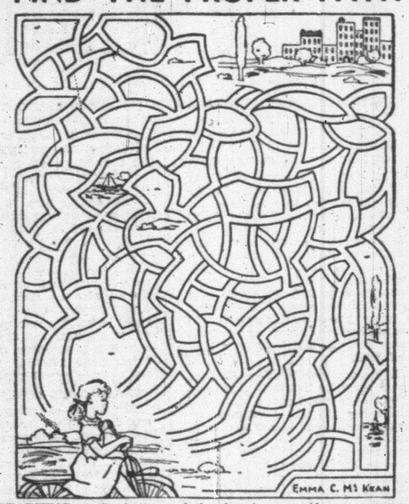

STARTING at the bottom of the drawing, see if you can reach the end of bicycle path without having to retrace any of your route. Do not cross any link lines in finding the solution.

THE DARING ESCAPE

A PRISONER was in a dungeon sixty feet above ground. Friends managed to smuggle him a rope, but when he first attempted to use it, he found it was only 30 feet long. So he divided it in half, tied the two ends together, and let himself down the full 60 feet by the rope. How was that possible?

Solution: He unravelled it and so divided it into two halves, which he tied together to have a sixty-foot rope.

YOU Be The Detective

JETHROE Q. JONES, besides numerous business interests, pursued a pet avocation—he was a fire buff. In case you don't know, a fire buff is an amateur fireman who follows (or beats) the fire engines to all fires.

The evening of March 15 Jones had a "must" engagement to preside at a freely publicized affair at the country club. His wife, Cordelia, a leading socialite in the town, couldn't be there because she had to be at a charity bazaar being held for one of her favored benefactions. Since the affair was not for a display of jewels she thought it just as well that the baubles be be kept locked in the wall safe at home. For there had been many recent jewel thefts.

Mrs. Jones went off to her engagement early while Jones dallied a bit longer than he should have looking over papers relating to a pending realty deal. He was putting these away when the library telephone rang.

An unfamiliar male voice asked, "Are You Mr. Jones,"

"Yes. Who's calling?"

"Doesn't matter. But you'd better hurry down to Long Point. A boathouse is burning and they say it's yours—"

Jones was mute with surprise, and hadn't said another word when he heard a click. The call was broken off. He reflected a moment, then got on his hat and coat, stepped out to his station wagon and sped off in it.

At a nearby service station he pulled up, made a hurried phone call, then waited, smoking nervously, while his gas tank was being filled. Presently a police car came up, Jones hailed its occupants, got his car moving, and led the patrol car back to his house.

In a matter of minutes two "heist" artists were surprised and taken, handcuffed to each other to the town lockup in tow of the policemen. One had been caught springing open the Jones' family safe. The other was seized as a lookout. They were the pair police had been after for various other jewel thefts. Their use of a "phony" fire alarm ruse to get Jones out of the house had led immediately to their capture. Why?

Solution: The telephoned alarm of fire was the crooks' mistake. They had spotted Mr. Jones' Ford at a night club. They had read every issue of the local paper carefully, watched the house closely, learned the territorial activity and had every thing else worked out precisely. But they didn't know that Jones, as a volunteer fire buff, had a siren installed in his home identical to that in the town firehouse. Hence that night's sounded any alarm. He knew that the telephoned fire call was a "phony."

Mind Tester

As a test of your powers of deduction and analysis, try getting the answer to this poser:

If ½ of 5 were 3, what would ⅓ of 10 be?

Solution: It would be four. Proceed with this equation: ½ : 5 = 10 : x. The factor that causes ½ × 5 to give three according to the poser must be introduced into the product 1/3 × 10. This is expressed by: 3.

MAGAZINE
Victoria Daily Times
SIXTEEN PAGES SATURDAY, APRIL 29, 1950

SIX-YEAR-OLD PLAYS FOR CHESS TITLE

MARION ALLRIGHT OF LONDON CONCENTRATES ON KNIGHTS AND CASTLES, KINGS AND QUEENS. But this was no make believe for Marion. She was taking part along with 27 bigger girls for British Girls' Chess Championship. She learnt game from her brother Barry, age 11.—(Mirropic Photo Copyright)

Deadly Spider May Lurk In Your Back Yard

By HUMPHRY DAVY

THE BLACK WIDOW spider has been attracting a good deal of attention in Victoria ever since nine-year-old David Hill, 1943 Mayfair Drive, was bitten by one recently. The boy spent a day in hospital and for a while was very sick from the spider's toxic poison.

The same spiders are probably spinning their webs in your garden. But there is no need to be alarmed as they have probably been there for years. In spite of their relative large numbers on the island, the boy is the only one on record as having been bitten by one in the area.

The existence of the spiders on Vancouver Island, common in other parts of the province and in the United States, was first brought to light in 1934 by Dr. Harry Andison, Dominion entomologist and Dr. W. Downes, now retired from the Dominion Department of Agriculture. They probably existed on the island long before their discovery but were not noticed until then.

Their discovery at the time caused a sensation and was widely publicized in British Columbia. The spiders were placed on exhibition in Vancouver and attracted larger crowds than the zoo at Stanley Park. Thousands peered at a bottle containing specimens.

Contrary to popular belief, the black widow spider is not vicious nor aggressive and does not voluntarily attack people. There is also no foundation in the belief that the spider will spring from its web and attack a passer-by. It will, however, bite quite readily any person, touching its web when egg-sacs are present.

The poison it carries can prove fatal, especially on people suffering from weak hearts. Drop for drop, the poison is as deadly as the venom of a rattlesnake.

Nature endowed this peculiar spider with fangs and poison glands similar to the rattlesnake. When the spider bites, the poison runs from a small gland into a hollow tooth which is injected into the victim.

The spiders live and construct their webs in many different kinds of shelters. Their favorite haunts are under and among stones. Many of them are also attracted by stumps hollowed by decay.

The web consists of an irregular criss-cross network of strands. They are remarkably strong as compared with the silk of most spiders. The criss-cross arrangements, without any definite plan, and the strength of the threads make it easy to distinguish the black widow's web.

The name "black widow" was given this spider because of its color and because the female kills and eats the male after mating has occurred. The female is about one-half inch longer. The male is much smaller and is also less dangerous.

The spider is not only a devoted mother, but also a skilled artisan. First, she spins an inverted cup of loose silk. Then she hangs beneath it and lays her eggs upward into the sac in a sticky cluster. She lays about 2,000 separate eggs and until th.. are hatched and have broken out of the sac, she stands guard over the potential poisoners.

The young spiderlings can fly, so to speak. As soon as they leave their nest, they proceed to spin some silk and at the same time let themselves go in the breeze. They float like a kite, the silk functioning like the tail of a kite.

Another peculiarity about the spiders is that they shed their skins.

It would be impossible to control the spiders if it were not for the fact that they are cannibalistic. They will eat each other up when hungry. This and their natural enemies help keep their numbers down.

The spiders can travel at a remarkable speed. Just irritate one of them with a stick as an experiment. Before you have time to drop the stick the spider will be running up your arm. It feeds on insects. The victim when caught in the web, is first wrapped up in liquid silk which the black widow pours out in great abundance as she turns the victim over and over by means of her legs.

If you are ever bitten by a black widow get to bed immediately and keep as quiet as possible. Drink plenty of water. The spot where the bit occurred should be painted with iodine or other antiseptic. Then send for the doctor.

Grasse Scouts Perfume All Over World

GRASSE, with its 20,000 inhabitants is the richest, most famed small town in France. It owes its wealth to the value which women place on perfume. There are 60 perfume establishments, each busily engaged in choosing and blending ingredients to make up new perfume scents.

Arcady Noel is typical of the perfumers of Grasse. When he creates a new scent, he composes it, much as a symphony is written, around a central theme.

His latest theme is the American career girl.

"The independent girl of the United States has inspired my newest perfume," he explains. "I've never been to America, but I hear that there are many such girls there, girls who are successful with careers and happily married, too. European women envy and admire these girls."

Mme. Jeanne Noel, M. Noel's wife and business partner, nodded.

The chemist added chunks of dark solids to the bright liquids of his compounds as he talked. It was a mysterious alchemy, the basis of a big business in France.

"This new perfume must be, therefore, arresting, modern, sultry and mysterious. But not too sweet."

The dominant note of "La Carrieriste" (Career Girl) is compounded of cyclamen and oak moss, with a sultry note stemming from the rose of Bulgaria.

But it was not so simple as that. There were other things about this perfume—the oils of jasmin, carnation, violet and orange blossom, the sharp definition arising from a blending of the jasmin and violet. In all, some 100 ingredients were chosen and blended for the creation of "La Carrieriste."

Yet Noel could not know, the moment he had finished his perfume, that it was good and worthy of the fine French reputation. First, the blend must be aged, like a choice wine. While it ages, one copy of its formula is kept in a vault in grasse, another goes to Paris, and a third is sent to a safe spot out of France.

Every year, more than 6000 tons of flowers harvested by women and children are made into essences. In addition, the yellow blossoms of the mimosa tree are flown out of nearby Nice by Air France to the flowers markets of Paris, London, Brussels and Amsterdam.

CRIME IN U.S.A.

Authorities Know Plenty Do Little

By DOUGLAS LARSEN

EVERY DETAIL of today's alarming U.S. crime situation is known or available to federal, state and local law enforcing agents. Yet the activities and huge profits of the underworld are still booming at the same rapid post-war rate.

Reports of various state crime commissions have linked specific individuals with scores of appalling acts of violence, as well as with the tremendously profitable, nationally organized gambling rackets which are the seat of all the trouble. Practically nothing has been done to prosecute them. Many courageous public officials have bared the details of local crime conditions. Many newspapers have also exposed local conditions.

FBI crime statistics have shown a steady increase of lawlessness since the war. The latest FBI report shows a rise of 76,600 major crimes in 1949 over 1948, for a total of 1,763,290 committed last year. That averages out to one major crime committed in the U.S every 17.9 seconds.

How can this paradox exist in a country which prides itself on maintaining law and order — so much being known about the facts of the crime wave, and so little being done about it?

AGENTS' EXPOSURE

Pioneer investigator and best-known authority on the problem is a former FBI agent, Virgil W. Peterson. As operating director of the Chicago Crime Commission he has done much of the spade work in exposing the big and little crooks involved in the country's gambling rackets.

Peterson has shown that the independent commission type of organization is the best device yet discovered for exposing the facts, at least, if not for putting the gangsters behind bars.

Realizing the nation-wide scope of the problem, with only parts of the story existing in any one city, 14 metropolitan newspapers have formed a crime-reporting syndicate to exchange information and to tell the broad story.

So shocked by the crime conditions they see around them, Congressmen are now probing the situation in Washington, D.C. So far they have turned up enough evidence of increases in sex crimes and other law violations to inspire plans for a $40,000 continuing investigation.

What could be the most important marshalling of the forces, and a major turning point, was the recent Attorney General's Conference on Organized Crime. It was called when various big city mayors asked for a chance to plead for help in their fight against crime.

Among the recommendations put forth at this meeting, which are now under study by special committees, are:

Laws to ban the sending of horse race results across state lines by telegraph, telephone or radio for illegal gambling purposes.

Federal laws to make illegal the interstate shipment of slot machines, other gambling devices, and their parts.

Extensions of the FBI's legal authority to permit that agency to lend needed assistance and information to state and local officials.

GARDENING

When You Spray, Do The Job Thoroughly

By CECIL SOLLY

DURING THE COMING WEEKS, practically everyone will buy some spray material for garden use in the control of insects and plant diseases. One of the most important things to remember is that, no matter what sort of spray material you use, it must be applied correctly to get the maximum effect.

There are two types of spray material, insecticides and fungicides. It is wise to use these two together always, but when doing so, check to assure yourself that the materials are compatible. The good sense of this is apparent when you realize than any spray job, well done, will eliminate many more troubles than the actual ones for which you spray. For instance, a spray job done this month will automatically control or prevent many troubles which come in May and June.

New growth needs protection, too, so it must be realized that any growth the plant made since the last spray job will need a spray application, or it is vulnerable to whatever may come along. When you mix the spray materials, be sure to follow the instructions on the can carefully.

Carelessness in making an improper mixture is responsible for much damage to plants when a too-strong spray solution is used. Inversely, when a too-weak solution is used, blame for a poor control is usually placed on the material.

CARE IS REQUIRED

When spraying, use a clean sprayer. Before mixing spray materials, it is wise to rinse out the can thoroughly; also the hose or tube. Check to see that the nozzle is rinsed and has been cleaned out for pieces of dirt or other material might clog the tiny holes. In spraying, use a strong pressure so that the material comes out evenly in a misty drench spray.

A careful and compete coverage of the whole plant or shrub is necessary. It is important that the spray reaches both the back and the front of the leaves. All new twigs and shoots should be given extra care and attention. The branches and main stem or trunk should also receive its share, but don't stop there—be quite sure to saturate the surrounding soil too.

Another very important thing to remember when spraying is that the timing of the job is of great importance. It is a waste of time and material to spray at all unless you are sure when the first sign of the infestation appears. Sometimes, pruning has to be resorted to before a spray job is done.

Some people by lack of time or neglect, often allow certain parts of plants to become badly affected by disease or pests before the spray job can be done. Should this happen, it must be remembered that a badly affected branch or shoot has little chance of staging a comeback and, quite often, its removal is advisable.

IMPORTANT DON'T

Don't use an oil-soaked rag on the end of a pole to destroy tent caterpillars. This will damage the branch severely and seldom gives a 100 per cent control.

Weeds are host plants for a multitude of insects and diseases. A great percentage of the common garden troubles migrate from one plant to another at Nature's designated seasons. A study of this happening is most interesting and would enable you to "date" the arrival of most garden pests and diseases and to spray your garden in advance for prevention.

Where possible, all weed hosts should be removed. Woods in the vacant lots and adjoining areas should also be sprayed to avoid hedge-hopping. One good way to assist in keeping your garden clean, as far as pests and disease is concerned is to persuade, encourage or cajole your neighbor to have a clean, well-sprayed garden, too.

TYPES OF SPRAYERS

The kinds of spray equipment are many. They range from the little quart hand sprayer to the large, pressure tank, mounted on wheels. For the average garden, the two-gallon or three-gallon pressure type is best. There are several hose attachment sprayers which can be used with great success where the house water pressure is good.

Extensions. Invariably, when one is spraying trees, some of the branches or leaves are missed because they were just out of reach. By the use of an extra two-foot extension (sometimes two can be used) sufficient height or reach may be obtained to drench the newest growth thoroughly.

Nozzles. The way the liquid spray is browen up into a cloud of fine mist or a coarser rain-like drench is determined by the nozzle. With each spray can, there are usually several nozzles of various sizes from coarse to fine. Use the one most suitable and watch that it does not clog.

Many spray materials, when mixed, are held in suspension in the water while others are dissolved. Many materials form a residue which will settle in the bottom of the can unless it is frequently agitated.

Wash out the spray can thoroughly with soda and water. The hose and attachments need cleansing, too.

RAINBOW EFFECT

Movie chief, Sam Goldwyn's reaction to color television:

"I won't believe it until I see it in black and white."

OVER 100 VARIETIES DAFFODILS

K. E. Christiansen has 125 varieties of daffodils on show at Saanich Road. They are all imported from Europe and they range in value from $35 to a few cents per bulb. His most valuable daffodil this year is "Chinese White," a large circular pure white flower with a small trumpet and bright green eye.

Trees Bring Beauty, But Selection Requires Care

By HENRY PREE

PROPERLY CHOSEN trees and shrubs are among the home owner's best friends as they afford beauty and permanence to the yard and garden, a welcome to the guest, and a profusion of colorful bloom throughout the season.

When considering new trees and shrubs the wise gardener does not place his order until he has learned their habit of growth, their hardiness and their adaptability to the desired location.

While it's somewhat confusing to the amateur to listen to the nurseryman's botanical names of plants it is his only way of differentiating between the various members of a plant family.

There are at least 10 varieties of forsythias listed by nurserymen. Some are poor in flower and habit of growth, one or two are weeping, while the flower buds of one splendid variety winter-kill so badly in the North that the plant seldom blooms. The best variety for northern areas is for sythia intermedia spectablis.

All varieties of privets do not make satisfactory hedges. The one called California sometimes freezes to the ground. The English one called vulgaris is subject to a disease. The best varieties are obtusifolium regelianum and amurense. It is a satisfaction to have the right variety growing in a hedge because in the beginning you thought before you purchased.

Mistakes are often made by beginning gardeners in buying evergreens. Little balled evergreens look attractive in their nursery row and seem to be just the plant for growing under a window.

Those cute "dwarf" trees you buy may turn out to be giants.

Unless some questions are asked about the habits of the plant, you are just likely to buy a plant that in 10 years' time will be a forest tree. It starts out as a dwarf, but it might cover up the whole house and block the light and view from the windows.

When choosing shade trees for the garden, learn their habits when they have matured. Trees like Norway maples and box elders provide such a dense shade that no other plants can grow under them. Soft maples, poplars and willows have such enormous root systems that they may block drains and take up all available plant food.

The elm and honey locust are high branched and do not have dense foliage. Likewise the elm is subject to two fatal diseases. Also think about planting nut trees for shade trees, and small growing trees such as the flowering dogwoods and flowering crabs. These latter plants will give bloom as well as providing share.

'River Camp' Wins Prize

HILDA M. RIDLEY, editor, Canadiana Magazine of Ottawa has announced Marjorie Freeman Campbell of Hamilton, Ontario, winner of the first prize in the 1949 annual poetry contest sponsored by the Macnab Historical Association, for her poem "River Camp."

Anne Marriott, well-known Victoria poetress and Allan Creighton, assistant editor of The Canadian Forum, were adjudicators.

Second prize was awarded Kathryn Munro of Toronto for "Heat-Wave" and third prize to Miss Isobel McFadden of Toronto for "Muskoka Dusk."

Honorable mention went to J. R. G. Adams, Toronto; Ethel Erroll Boyd, Calgary; Edna Wilma Slater; Saturna Island, B.C.; Freda Newton Bunner, Alliston, Ontario and John Bryant, Winnipeg.

The judges found most of the submitted poems readable and pleasant in sentiment but felt many suffered from unsatisfactory diction. The Macnab Poetry Award was established in 1943 by Macnab Historical Association to encourage Canadian poetry writers. There are cash and book prizes.

Victoria's Floral Emblem

The Erythronium, dog-tooth violet, or commonly known fawn lily, is blooming again. This photographic study is by James A. McVie.

No Flower Gladdens Heart Like Fawn Lily

By ROBERT CONNELL

NO FLOWER gladdens our hearts in the spring like the white erythronium or fawn lily. The up-turned petals with their toothed blotches of bright yellow and maroon around the central clustered stamens and pistil are the delight of young and old, and in spite of the persistent pickings of past years it is really extraordinary what quantities of the plant are still to be found.

It seeds freely, and the shining leaves of young and old plants are themselves beautiful objects. Some are bright green with silvery patches, others are a darker green with darker markings of maroon.

In protected corners, even of gardens, it is surprising how this plant flourishes and increases and, indeed, I have known it to be regarded almost as a weed, lovely as it is, because of its persistent spreading from flower-bed to flower-bed, even coming up in the paths.

BY MANY NAMES

The erythroniums are widespread in the northern hemisphere from Japan and Formosa to western Europe, and from the Atlantic to the Pacific. They vary in color from white to yellow and pink and purplish red. A common English name is dog's-tooth-violet, sometimes used here, but originally applied to the only European species. The "dog's-tooth" probably refers to the white underground bulbs. Its name of "violet" refers to the color of the flower of that species which is a "rosy-purple or lilac."

We have two species on the Island, the white already referred to, and the pink, or, botanically, Erythronium oregonum and E. revolutum. The latter is of a beautiful rosy pink color and is one of our loveliest flowers. I first saw it one Sunday morning years ago at Campbell River where a bowlful of them lit up a schoolroom table. Unfortunately, whenever a convenient locality is known as harboring this fawn lily it is apt to be speedily despoiled, so that one is compelled to keep such things to one's self.

The pink fawn lily was first discovered by Archibald Menzies at Nootka Sound in the year 1788 apparently. His specimen is at Kew Royal Botanic Gardens where more than a century ago the great botanist Hooker examined it and noted that "the indefatigable and venerable Menzies was the first to discover this fine and very distinct species."

It is probable that Menzies saw the pink fawn-lily about the same time he came so suddenly on the little rufous humming-bird, the male of the species which makes its brief but spectacular visit to war coast about the same time as the fawn-lilies bloom. Out of a bush "darted a radiant creature like a flame of fire, and passed close by him as though it would attack his face, returning again and again to the charge and whirling about in the utmost fury." The glowing male humming-birds come to us in our gardens, but the loveliest and rarest of our flowers have to be sought out. Well are we repaid for our greatest trouble, even if we bring away only the memory of things seen and loved.

Thoughts For The Week

MONDAY

But I know, that even now, whatsoever thou wilt ask of God, God will give it thee.—John 11:22.

* * *

And from the prayer of want, and plaint of woe, oh never, never turn away thine ear! Forlorn, in this bleak wilderness below. Ah! what were man, should Heaven refuse to hear—Beattie.

TUESDAY

For ye remember, brethren, our labour and travail: for labouring night and day, because we could not be chargeable unto any of you, we preached unto you the gospel of God.—I Thes. 2:9.

* * *

The gospel breathes the spirit of love. Love is the fulfilling of its precepts, the pledge of its joys, and the evidence of its power.—Gardiner Spring.

WEDNESDAY

He that loveth silver shall not be satisfied with silver; nor he that loveth abundance with increase: this is also vanity.—Eccl. 5:10.

* * *

However rich or elevated, a nameless something is always wanting to our imperfect fortune.—Horace.

THURSDAY

Ho, every one that thirsteth, come ye to the waters, and he that hath no money; come ye, buy, and eat; yea, come, buy wine and milk without money and without price.—Isaiah 55.1.

* * *

As a weak limb grows stronger by exercise, so will your faith be strengthened by the very efforts you make in stretching it out toward things unseen.—Aughey.

FRIDAY

He shall call to the heavens from above, and to the earth, that he may judge his people.—Psalms 50:4.

* * *

We shall be judged, not by what we might have been, but what we have been.—Sewell.

SATURDAY

And he did not many mighty works there because of their unbelief.—Matthew 13:58.

* * *

It is no advantage to be near the light if the eyes are closed. — St. Augustine.

SUNDAY

And that he was buried, and that he rose again the third day according to the scripture.—I Cor. 15:4.

* * *

Yes, He is ris'n who is the First and Last; Who was and is; who liveth and was dead; Beyond the reach of death He now has pass'd. Of the one glorious Church and glorious Head. — Horatius Bonar, D.D.

TAKING LIBERTIES

Hollywood is doing everything that's not in the astronomy books. Eagle-Lion has "The Sun Sets at Dawn" and Loretta Young's husband, Tom Lewis, will produce "The Sun Stood Still."

PROTECT DISHES

You can make a drainboard mat to protect dishes by cutting up an old Turkish towel and binding it with tape.

First Spring Garden Crop Is Appetizing Radish

RADISHES are sown in almost every garden at least once. That once is enough to discourage many gardeners, because so often when the crop matures they have to throw away most of it.

The reason is the radish is one of the earlier vegetables, because it grows so fast. From seed to harvest is 20 days for the small globe type. Having rushed to maturity, it just keeps on rushing, and within a week the root turns pithy and the plants begin to think of going to seed. That's when the discouraged gardener digs most of the long row he planted and throws the roots away.

In the case of the early globe type sow a week's supply at a time, which should be about six or seven feet in the row. Remember this type does not like hot weather, so stop in time to avoid that, and change to a midseason variety.

If you want a supply all summer, sow a late summer variety for hot weather. But frequent sowings in small lots is a good rule for all except winter radishes which take two months to mature and remain good for six weeks. They grow very large, some weighing several pounds.

Harvesting the first radishes gives home gardeners a thrill.

WAR STILL RAGES IN JUNGLE

Bogged in the mud. Can't have a war without it.

Jungle army's "heavy equipment" moves out.

Indo-China Resists The Communists

There are spots on this earth where even today cold war would appear quite a pleasant state of affairs. Such a one is in French Indo-China, scene of a bloody jungle war in which ancient methods and modern frightfulness mingle side by side.

The pictures on this page will bring back disturbing memories to Canadians who fought in the Pacific in the eruptive forties.

But these pictures were taken in 1950. They show stretcher cases being lugged painfully through the inescapable jungle bush. Then there's the heavy truck bogged hopelessly down in the mud. There's the frantic building of somewhat primitive pilboxes and barricades. And, perhaps the most familiar sight of all in the Indo-China war, are the elephants carrying native troops and equipment into the front line. The elephants in this sort of jungle warfare are the equivalent of the heavy tank.

What's it all about? On the one side the Viet-Namese fighters who are backed by the French, and on the other side are the soldiers of Commander Ho Chi Minh. The Viet-Minhs are Communists who are playing their minor role towards the complete domination by Russian inspired communism.

This indeed may be the prologue to another major conflict. Who knows?

Wounded soldier carried through jungle maze.

Pillboxes and barricades against Red attack.

'Pud Annuder Niggle In' Sells Millions For Bounced Composer

By RICHARD KLEINER

EVERYTHING was perfectly normal at Steinway Hall one morning last November. The grand pianos on display were grander than ever, shimmering in highly polished beauty. The dignified salesman walked quietly on plushy carpets, gently steering mink-coated ladies from one model to another.

Nobody paid any attention to two men who walked in. One was tall and good-looking. The other wasn't. They headed straight for a piano and the smaller man sat down and began to play and sing:

"Pud annuder niggle in, to der niggleodoen—"

That's as far as Stephen Weiss got with the first public performance of "Music! Music! Music!," the song that's now number one on almost any listing of popular tunes. The dignified salesmen hurried over, muttering something about such behaviour being disgraceful, and bounced the two.

The other man was Howard Richmond, an embyro music publisher. Richmond, for more than 13 years a successful publicist for bands and vocalists, had published one song a few months before, the hit novelty, "Hop Scotch Polka."

Then, just before the incident in Steinway Hall, Weiss walked in to his cubby-hole office. He wanted to interest Richmond in the song he and a youngster named Bernie Baum had written. He explained that he had written hit songs, like "They Say," and "Angel in Disguise," and he felt sure that his new tune would be a sensation.

But Richmond wasn't particularly interested in new songs. He had one, it was making him money and, besides, he was tone deaf and didn't know the first thing about music. He found, however, that the Austrian-born Weiss was difficult to brush:

"We don't have a piano here," Richmond said. "How'll I listen when we don't have a piano?"

Weiss remembered that Steinway Hall was right downstairs, so down they went. After they were bounced, Richmond bluffed his way into a rehearsal hall. A porter and a charwoman were cleaning up as Weiss pounded out his song. They both began to tap their feet and Richmond sat up and took notice.

He talked Weiss down from the $1000 advance he wanted to $1, had the song pressed in about 50 records, sent them out in mid-December to his disc jockey friends—and nothing happened.

He began to close his office and went to Chicago where he was press-agenting Frank Sinatra. By the first week in January, however, long-distance phones began to ring. The disc jockeys, as a favor to their old friend Richmond, had played the song once or twice. The public screamed for more. They wanted to buy the sheet music, but there was none. The song wasn't even copyrighted.

When Richmond found that back orders for the sheet music totaled 118,000, he reopened his office and was back in business as a music publisher. And he plans to stay in business.

It ordinarily takes an established publisher anywhere from six weeks to six months, plus about $35,000, to put over a hit tune. It took about four weeks and less than $400 for "Music! Music! Music!" to go over.

"But it was all luck," Richmond says. "I realize that."

One recording is over a million in sales, others are approaching that figure, sheet music sales will come to about a half-million and the song is now number one in England, too, despite the fact that they have neither "nickles" nor nickleodeons" there.

All they seem to want, as the song says, is music, music, music.

NEW FRENCH GIRL SAYS 'NO' TO FILM SWOON BOYS

An Vernon, Hollywood's zingy new French package is not at all sure about American swoon boys. When she left France she thought she had completed her education about men. Now she is not so sure.

She told Erskine Johnson, our Hollywood correspondent:

"Een Hollywood, a beeg star take me driveeing. He try to keess me. I poosh heem away and he say to me, 'Are you MAD? I don't mind he try, eet ees the job of a man to try to make love, but tell me, why is he offended when you don't want to kees heem?

"I deesn't slap hees face. I only say no. Thees Hollywood men, they are spoiled by women, spoiled. Frenchmen never try first time out to make love. Frenchman talk and talk and talk the first time."

Ann's the kind of French pastry who means it when she says, "Ma'is, non."

She even said it to Orson Welles in Paris, when he asked her to play Desdemonda in his "Othello" film production.

"I was fasceenated by thees man," Ann sighed.

For Mother

Mother's Day fashions designed to flatter mature figures offer cool comfort for the warm weather months to come. Black and white printed chiffon dress (left) has a full skirt posed over a white built-in slip. Double layers of white organdy form the triple-tiered collar. Grey printed voile (centre) swings a circular skirt and has full sleeves caught in a tight cuff at the elbow. Organdy facing is used to give crispness to the double petal-shaped collar. Softly tailored pin-checked gingham (right) has a skirt, darted at the sides and back for an easy fit. Notched white pique collar sharpens the neckline of the jacket, which is fastened with pearl buttons.

By KAY SHERWOOD

LEADING the promenade on Mother's Day are fashions designed to flatter the mature figure.

Soft sheers or more tailored cotton suits owe their easy fit to the clever placement of tucks and darts at the hipline and under the bustline. Sleeves are set into deep armholes or, in some cases cut in one with the bodice, to eliminate binding around the upper arm. Styling interest is often concentrated at the neckline. Tiered collars of organdy, rolled shawl collars, scalloped white pique or tucked facings on jackets pep up simple silhouettes.

One of the leading designers of clothes for the mature figure, Ed Garrick, satisfies the feminine yen for a pretty sheer print with voile and chiffon printed in small all-over patterns of neutral gray or black and white. For greater comfort, sheer dresses come equipped with built-in slips.

Brown and white pin-checked gingham, tailored as trimly as fine wool, makes cool suits for warm weather. Even sun-back dresses, cut with broad shoulder straps, could step out on the city street thanks to long-sleeved jackets that button up the front.

Let Beauty Go To Your Head

FOR YEARS, doctors have been advocating that women relax with their feet up. As a beauty aid, this position can be used to good advantage. Nature did not intend that your blood should rush to your feet all of the time.

Whenever you have the time, get out your ironing board, prop one end up on the seat of a divan or sturdy upholstered chair, and let the other end of the board rest on the floor. Then lie down on the board, feet up, for 10 or 15 minutes. Stay there longer if you can afford the time.

The blood will rush out of your tired feet and back to your head, acting as a beauty stimulant. If your ironing board is not detachable, lie down on the floor with pillows placed under you so that you achieve a nearly straight line from shoulders to feet. Your feet, of course, will be propped on a chair seat.

You'll find that, after practicing this daily, your hair and skin will look and feel better.

When Junior Makes A Mess It May Be Creative Art

A three-year-old may make more mess than sense when he's turned loose with paints or modelling clay, but he should be encouraged in his creative attempts in spite of the confusion.

"Creative abilities can be smothered or developed at a very early age," explained Edith L. Mitchell, Delaware state director of art education.

"Don't always give them playthings you can buy at a store. See that they have a few pieces of wire, some string, a cardboard box — anything that has color and form," she explained.

She told about the child whose mother gave him the cardboard roller from the centre of a paper towel roll.

"It became a tunnel to the child," she said.

A group of youngsters in one of Miss Mitchell's classes made an eagle from corn husks and pieces of wire.

EASY TO DISCOURAGE

"Don't suggest that the child make something which you've seen someone else make but help him to work out ideas of his own," she said. "Imitation is easy."

Criticism or lack of interest aren't the only way parents can discourage their child's creative attempts. Minor disasters such as spilling paints on the living room rug, ruining a paper doll because the scissors don't work well can thwart a budding artist, according to Miss Mitchell. She said:

"Let them paint in a place that won't be damaged if they spill. They won't go back to painting for a long time if they have a feeling of guilt or a remembrance of punishment."

As for materials, she believes, "they should be the best you can buy. A paint brush should not come apart and the scissors should be good and sturdy. If the tools don't work properly the child, like an adult, loses interest."

Miss Mitchell, in New York to attend the annual conference of the Committee on Art Education, was backed up in her statements by an exhibit at the Museum of Modern Art.

Packets of creative play equipment, tested in the children's art education classes at the museum, were displayed. One college materials box contained small pieces of cloth, cardboard, sponge, fur, bits of rope and sheets of colored gelatine and colored paper. Another collection of unexpected pieces of wood, wire screening and feathers was for creating three-dimensional forms.

Children from three to 12 have shown surprising ingenuity in pasting together patterns and forms.

Home Was Never Just Like This

By RUTH MILLETT

LIKE A LOT of other women I can't resist the big, fat, slick home decorating magazines that blossom each month on the newsstands.

Inside the pages of the decorating journal lies a never-never land most housewives like to think they'll some day achieve.

It's a land where houses are beautiful, luxurious backgrounds for the folk who are supposed to live in them.

Nothing spoils the lovely pictures. The dog lies in complete content on the lovely carpet but he has left no muddy footprints.

Father stands tall and handsome looking tenderly into the eyes of his beautiful wife, who hasn't a hair out of place even though she has just placed the last steaming dish on a candle-lit table.

The children are always playing quietly, absorbed with building blocks or an electric train. No toy but the one they are playing with is ever in sight.

ALWAYS IMMACULATE

No ash tray is ever in need of being emptied. No room ever looks as though it should be "picked up." No kitchen has a sink full of dirty dishes.

Life inside the decorating magazine is always pictured as being effortless, charming, gracious.

No wonder the harried housewife loves to leaf through the pages idly. It's all so different from her own world.

Yet she can always tell herself that as soon as Johnny gets a little older, or she can afford to do over the living room, or she has time to get busy with a paint brush, her home will be more like the pictures. She can dream, can't she?

Adults are the ones who get confused.

"We tested a collection of the materials on a children's class," explained Victor D'Amico, educational director of the museum. "They walked right to the table and started picking up different pieces.

We did the same thing with an adult class. They walked to the table and stood with their hands behind them."

Brush Your Skin For Beauty

By ALICIA HART

UNLESS YOUR SKIN is extremely sensitive, it can stand one thorough washing with soap and water every day, plus several cool water rinsings. Washing with mild soap and soft water is essential for thoroughly removing all traces of cosmetics.

Washing removes dirt, of course, but it also takes away surface oil. For a complete cleansing of your pores, therefore, try a complexion brush. It will, in addition to getting your face clean, help tone your skin by stimulating a flow of blood to the surface.

It isn't necessary to wield the brush with a heavy hand. A gentle but firm rotary motion will get results. Concentrate on the areas where fat glands are most active, particularly the area around the nose and chin.

Make a mask of the soap lather and let it stay on your face for a few minutes. Rinse thoroughly with warm water and finish off with a cold water rinse. Be sure you choose a mild soap which

A complexion brush is useful for cleansing pores and toning skin.

lathers well, such as a cold cream soap. And if the water in your area is hard, soften it by adding one teaspoon of cooking soda and one teaspoon of borax to a basin of water.

SPORTS COLLEGE

Muscle Flexibility Vital To Success

Conducted by ACE PERCIVAL

AT THE PHYSICAL EDUCATION Research Laboratory at the University of Illinois, the many world-famous experts on the laboratory staff have been coming up with many interesting and helpful discoveries. Recently they conducted a study of several hundred young successful athletes to find out what were the things that were most needed to be a successful athlete. They discovered that one of the most important factors was flexibility in certain key areas of the body.

They found that when an athlete was stiff or short muscled in certain parts of his body the possibility of him becoming an outstanding athlete was quite low. They found this to be true no matter in what game the athlete was interested. However they also found out that a great deal could be done to improve his flexibility in these key parts of the body.

No matter how old you are, or what game you are planning to participate in this spring and summer, I suggest you go to work for the next few weeks in an attempt to improve your flexibility in the key areas of your body. By doing this you will greatly improve your chances of developing new levels of skill.

In this week's column I'll give you several fundamental drills designed to increase the flexibility of those muscles that must be long, loose and flexible if you are to develop the highest possible athletic efficiency.

The parts of the body in which the average athlete lacks flexibility are: 1. The back of the legs, particularly behind the knee and at the back of the upper thigh; 2. In the hips; 3. In the back.

The following drills will, if done regularly and enthusiastically, do a great deal to improve your flexibility in these areas and will also act as a test that will show you just how you rate in flexibility. It will surprise me if anyone reading this column can do all of them perfectly the first time.

SEND LETTER, BECOME MEMBER

Sports College is open to anyone regardless of age or sex, and membership is free. All the many Sports College services are available only to Sports College members. Once you are a member you will be sent a free copy of the Sports College Catalogue which lists over 100 bulletins and booklets, diagram charts and other printed instruction material. Information of other special Sports College services and instructions on how you can get the official Sports College crest is also included. To join just send a letter saying you would like to be a member, c-o Victoria Daily Times. If you like you can sign up your whole team, club, school or town.

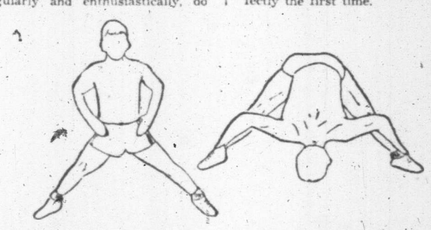

This is a great flexibility exercise for the lower back, the hips and the back leg muscles. First, stand with your feet as wide apart as you can get them, as in Diagram 1. Then, keeping your knees stiff, reach down and grab hold of your ankles. Then try to pull your upper body down so that your head touches the ground. When you have pulled yourself down as far as you can, return to your original position and repeat. Do this ten times. It will be difficult at first, but you will be surprised at how your flexibility will improve as you continue to do the exercises regularly. If it is very difficult for you, work especially hard because this will show your great need.

This is the best possible exercise for developing muscle length and flexibility in the back of the legs and is one of the best exercises ever designed for athletes of all types. Take up position shown in Diagram 1, feet flat on the ground, knees well bent, palms of the hands flat on the ground. Then, keeping your feet and palms flat on the ground straighten your legs. As you straighten your legs, try to place all your weight on your hands. Do this ten times. At first you will find it difficult so start off by placing your hands well in front of your feet, then as you improve try to do the exercise with your hands closer to your feet until you can do it with the palms of your hands just in front of your toes. Do the exercise slowly. Two other drills with illustrations will be included in next week's column.

A Bedouin of the Syrian Desert

Honesty Not Strong Point With Bedouins Of Desert

By UNCLE RAY

THE NAME "BEDOUIN" means "dweller in the desert." To this day many Bedouins spend most of their time moving about the desert. Thanks chiefly to sunshine, Bedouins have brownish skins. They are classed as members of the white race, and would be more nearly white if it were not for tanning. To some extent they have mixed with people of darker skins, but at least we may call them "mainly white."

Bedouins are not so tall as the average white man, but they are lean and fairly strong. They are expert riders, and have a strong love of liberty.

Central Arabia is the homeland of the Bedouins. They have spread to Syria and Irak, also to Egypt and other parts of northern Africa, but their first known home is the heart of Arabia.

Bedouins of the desert have tent colonies. In a camp there may be only 15 or 20 tents, and these are likely to be moved every week or two.

Camels are the animals which these people most often take with them while they travel about the desert. Those who live in an oasis, or at the edge of a desert, also raise cattle, sheep and goats.

HABIT OF STEALING

A bad thing about the Bedouins is their habit of stealing. They go forth on raids, and ride scores of miles to find a camp from which they can take livestock.

If you asked them why they are robbers, perhaps they would reply: "Last year the people in two camps came and stole some of our livestock. So we are just taking revenge on them."

That sort of "revenge" can keep going on and on. It has been popular for hundreds of years in Arabia.

The Bedouins follow a rule that they will steal camels only after the month when the young have been weaned. That may sound queer, but it is common sense. If young camels live, there will be more camels to steal the next year.

MANY SHAVE HEADS

Many Bedouin men are in the custom of shaving their heads, but they usually grow beards. Like other Arabs, they are Mohammedans and "swear by the beard."

Bedouins keep herds of livestock in some areas, and use cattle and goats to supply milk and meat. They also eat vegetables and honey. When short of other food, they eat locusts and lizards.

Although many Bedouins still follow a roaming desert life, there are others who have settled down. Thousands live in fixed homes in Syria, Egypt and elsewhere. They raise crops, and have fairly good farms. Even among the farmers a bit of plow-stealing takes place, but walls have been built around some farms, and care is taken to "watch out for robbers."

FIRST AID FOR LINO

Seams on linoleum floors can be successfully sealed and smoothed over by running a strip of cellophane tape down the full length of the crack. By using shellac over the tape, the surface will hold up for an indefinite period of time. The shellac coat will prevent dirt from seeping through.

SAFETY FROM GLASS

Splinters of glass may be picked up safely with a cotton ball dampened with water.

WATCH FOR GRIT

Alcohol is the best agent for removing dirt and grease from the composition tops of metal furniture. To clean metal furniture, just go over it with a damp rag, then a dry one. Beware of harsh, gritty compounds which may scratch the chrome surface.

STARS 'N STRIPES—Lovely Joan and Mary Hull do things for zebra stripes that the zebras could never do. They wear them in two pieces on the sands at Daytona Beach, Fla.

FOR STAMP COLLECTORS

Britain Tries New Stamp Market To Raise Dollars

By R. NAYNE

THE BRITISH COLONIAL OFFICE is going to open up a Philatelic Branch in Washington for the convenience of American dealers. Stamps will not be stocked but orders can be taken which will be filled in London and sent out to the Washington branch for distribution at face value.

Stamps will be sold to dealers only and in wholesale quantities, at least one complete sheet of any value having to be taken.

The idea is of course to bring in more dollars to Britain but in the long run this cheapening of British Colonial stamps may have the opposite effect. Collectors like to think that their stamps have some association with the country they are supposed to come from. There is nothing very exotic about a label purporting to hail from, say, the Solomon Is., when you know that it has been sent direct from the printers in London to the Agency in Washington — especially when you may have to pay a couple of dollars for it!

NEWS FROM "DOWN UNDER"

Australian ½d and 2d coil stamps without watermark are now appearing in the stamp vending machines.

A new commemorative honoring the explorer, Kennedy, is soon to be issued.

The 3½d U.P.U., now obsolete, had a total printing of 5,084,688 copies.

The new 2½d George VI stamp which came out on April 12 will be followed on June 12 by a 1½d showing a new portrait of the Queen.

New Zealand's 1950 "Health" stamps will feature a portrait of Princess Elizabeth with Prince Charles.

Fiji will follow the example of New Zealand in the matter of having "Health" stamps, and bring out a couple of these charity issues towards the end of the year. They will be sold for 2d and 3d respectively, and in each instance 1d will go to the War Memorial Anti-T.B. fund, the balance being for postage.

Canada may shortly issue a stamp to commemorate the Tercentenary of the Canadian Jesuit Martyrs.

This is a new issue for Cyrenaica, the one-time Italian colony now under mandate to Britain. The design shows a Mujahid warrior.

PEOPLE VS. FOOD

Malthusianism — expounded by Thomas B. Malthus, is a theory of social economy which asserts that it is the universal tendency for population to increase more rapidly than means of subsistence.

NOT RESTRICTED

A presidential elector does not have to vote for the official candidate of his party. The Constitution specifies that each state select its own electors, who then are free to vote for anyone they choose. However, it is the general practice for electors to vote for their party's official candidate.

JACOBY ON CANASTA

Greedy Grabs At Discards Can Mess Up Partner's Game

"PLEASE settle an argument for us," pleads a Sidney reader. "A friend of ours tried a new one the other night, and she got very angry when we stopped her.

"She needed 50 points for her first meld. The card at the top of the discard pile was a nine. This player did not draw, but she put down three aces and then tried to take the discard pile with a nine and a joker.

"We stopped her from taking the pile, but it took three of us to hold her down. She was a lovely quiet girl before Canasta entered her life, so it's up to you to straighten her out."

Fine thing! Anybody has a right to get violent when she needs 120 points, but this business of raising Cain when you need only 50 points is carrying matters too far. Tut, tut, young lady.

My Sidney correspondent was, of course, quite correct. The girl did not have the right to take the discard pile.

The rule is that you are allowed to take the discard pile with one matching card and a wild card only if your side has made the initial meld at a previous turn of play.

For example, if your partner makes an initial meld, you may take the discard pile with a matching card and a wild card. If you make the initial meld yourself, you must wait until your next turn before you can use a wild card to take the discard pile.

The other night I watched a famous radio star mangle a hand. Both sides needed 120 points, and the pile built up to a nice size before my friend managed to take the pile and make a first meld.

Well, you'd think he'd get enough points out of that hand to win the game, but he didn't. The trouble was that he just couldn't keep his fingers off the discard pile.

Each time it came around to him it contained exactly four cards.

After a while his partner began to sweat. He still had his original eleven cards, and it looked as though he'd never get a chance to pick up any more. Whenever the discard pile came around to him it contained only two cards—no bargain.

Finally my friend's partner made a risky discard. There were only three cards in the discard pile, but the opponent swooped down on it with gurgles of glee. He made a meld of 120 points, his partner speedily completed a canasta, and they were out on the next round.

My singing friend's partner had good reason to be annoyed. When you pick up a big discard pile, don't be a hog. Let your partner get a few cards into his hand. When the next pile, containing only four cards, comes around to you, pass it up. That will give your partner a chance at a six-card discard pile.

When your partner seems to have trouble getting the discard pile, put down a new meld or two. The idea is not to deplete your own hand, but to make it hard for the next player to find a discard that doesn't give the pile to your partner.

BRIDGE

'Larceny Lou' Pulled Fast One And Got Away With It

By OSWALD JACOBY

LARCENY LOU is a hard man to play against. In a business deal his word is all the contract you need, but not at the bridge table. He steals tricks left and right, and he manages to look surprised if you call him a crook.

West opened the jack of clubs, East naturally put up the king, and Lou dropped his queen automatically.

It was clear to East, of course, that if South really had no more clubs, it would be fatal to continue the suit. If East led the ace of clubs, South would (he feared) ruff it. This would set up dummy's ten.

So East shifted to the nine of hearts. And that was the end of that hand.

Lou won with the ace of hearts and drew trumps. Then he knocked out the ace of diamonds. If East wanted his ace of clubs, he could take it. Otherwise, he could get out with a heart and allow South to discard a club on dummy's extra diamond. Either way the defence could take only two top clubs and the ace of diamonds.

Of course you've noticed what would have happened if East had continued the clubs. His partner would have shown out on the second round of the suit. Then East would lead a third round and give his partner a club ruff. Eventually the ace of diamonds would set the contract.

Maybe you've noticed that East would surely keep on with the clubs if Lou had dropped a small club at the first trick. It would be the natural line of play.

If you're really fast, you've also seen that East should have been able to see through the little plot. If Lou were telling the truth, West had the rest of the clubs. This meant that he had led the jack from an original holding of jack-five-four.

A good player doesn't lead high from such a holding in his partner's suit. He leads the lowest card.

Hence East should have known that his partner could not have the two low clubs left in his hand. In other words, Larceny Lou was trying to pull a fast one.

North: ♠ Q 9 8 3 ♥ 10 7 4 ♦ K J 10 ♣ 10 9 3

West: ♠ 5 2 ♥ Q J 8 6 5 2 ♦ 7 6 5 2 ♣ J

East: ♠ 4 ♥ 9 3 ♦ A 9 8 4 ♣ A K 9 7 6 2

South (Dealer): ♠ A K J 10 7 6 ♥ A K ♦ Q 3 ♣ Q 5 4

N-S vul.

South	West	North	East
1 ♠	Pass	2 ♠	3 ♣
4 ♠	Pass	Pass	Pass

Choose Room Colors Wisely

By ELEANOR ROSS

THERE are more paint colors than ever before, and one friend says that it is like letting a kid loose in a candy shop for her to even look at the hundreds of shades now available.

So with the hundreds of colors to choose from, selecting a color scheme becomes a problem, unless sane and sober consideration, aided by one's preferences, the type of room to be decorated, prevails. Chances are that when all is said and done, the best choice is the color with which you and your family are happiest.

NORTH ROOM

Next comes the exposure of the room. A cold, north room does need warmth and color, and even if you adore pale blue or pale gray, you just wouldn't think of using such shades in such a room. Vivid colors are called for, such shades as sunny yellow, a warm gray with plenty of red in it, and then some complementary green shades to accent the main color.

While east rooms do get early morning sun, warm colors are in order, too, but not necessarily such deep tones as for a true northern exposure.

STRONG COLORS

Keep away from strong colors in rooms with a western exposure which means strong afternoon sun. Blues balanced with warm neutral tones, go well for such rooms.

Sun-drenched southern exposures call for deep, cool colors with mellowed highlights to soften the effect. Green with off shades of yellow is a good choice for such rooms. After all, there's plenty of room left for expressing your color preferences in floor coverings, upholstery and drapery.

Two magnificent tropical vegetation pictures give a warm, pulsating bit of color to a room with a northern exposure.

Cheese Bavarian Is Novel Dessert

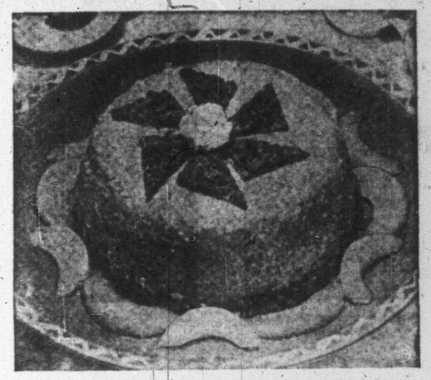

CHEESE BAVARIAN is a novel combination of cottage cheese, fruit and cream with a rye crumb crust.

Try It With Rye Crumb Toast

LOOKING for a fresh-tasting spring dessert, easy to eat, lovely to look at? We've got it—a combination of two plentiful dairy foods, cottage cheese and cream, and canned cling peaches, also on the plentiful list.

Cheese Bavarian
(Serves 8)

Two cups cottage cheese, 2 egg yolks, ¾ cup sugar, ½ teaspoon salt, ½ cup milk, 1 package strawberry-flavored gelatin, 1 package cherry-flavored gelatin, 1 No. 1 can (2 cups) sliced cling peaches, ¼ cup lemon juice, 1 tablespoon lemon rind, 2 egg whites, stiffly beaten, 1 cup cream, whipped.

Drain cottage cheese to remove excess moisture. Combine egg yolks, sugar, salt and milk; cook over boiling water until mixture thickens. Drain peaches and reserve for garnish. Heat ½ cup of the peach juice and dissolve gelatin in it. Add hot milk mixture, stir until blended. Blend in cottage cheese, lemon juice and rind. Fold in egg white and whipped cream.

Transfer to deep six-inch mold (1½-quart size). Top with rye crumb crust. Chill for at least two hours. When ready to serve dip mold in warm water and turn out on serving plate. Garnish, if desired with toasted buttered rye wafer triangles, and a bit of cottage cheese. Surround with cling peach slices.

Rye Crumb Crust

One cup crisp wafer crumbs (about 15 wafers), ½ cup melted butter, ½ teaspoon cinnamon, ¼ teaspoon nutmeg.

Mix ingredients together. Use with cottage cheese Bavarian.

Sunday Treat

FOR A SUNDAY treat, old-fashioned strawberry shortcake is always welcome. Use your favorite biscuit dough with a little extra shortening. To serve, split warm biscuits in half, remove some of the soft part, then butter. Cover with slightly sweetened fresh strawberries. Use heavy or whipped cream.

For a big party — an announcement or wedding party, try strawberries Romanoff.

I asked my friend, Nino, maitre d'hotel of the elegant Drake Room in New York City, how to prepare it.

He had a table rolled before me. There were red strawberries and a few sweet figs in a bowl set in ice; in another French ice cream. There was also a bowl of chilled whipped cream and one of crushed macaroons.

With a fork he punctured the berries. "Allow about eight for each person." He poured 2 ounces of port wine over them. He was making four servings. Next he added two cups of whipped cream to the berries, poured in 3 ounces of brandy and added two scoops of ice cream. Gently he blended all these things and piled the nectar into four serving plates. On top of each he sprinkled the crushed macaroons and a teaspoon of Grand Marnier.

QUICK CALL FOR ICE

As soon as grease is spilled on the kitchen floor, pour ice water over it immediately. That will make it harden before it has a chance to soak into the linoleum or wood. You can then scrape it off with a dull, flat-bladed table knife.

Make Use Of May Plentifuls

MAY MARKETS will be abundant. Among the popular foods in plentiful supply will be eggs, pork and pork products; also manufactured dairy foods, peanut butter.

There will be many abundant vegetables, too, including cabbage, onions, carrots, and tomatoes. Canned corn, lima beans and canned peaches, dry beans and peas, as well as prunes and raisins, are also on the list of May plentifuls.

So are light and heavy chickens and fresh and frozen fish.

That's the good news from the production and market branch of the U.S. Department of Agriculture. This list should be used by housewives as a guide to thrifty purchases.

Here's the complete list of May plentifuls:

Vegetables: Cabbage, carrots, lettuce, onions, potatoes (late crop), tomatoes, canned corn, canned lima beans, dry beans, dry peas.

Fruits: Canned peaches, dried prunes, raisins.

Poultry Foods: Eggs, broilers, fryers, hens.

Other Foods: Cooking fat, honey, peanut butter, fish (fresh and frozen), manufactured dairy products, pork and pork products.

PREFER LOOPY TOWELS

The loops of a towel determine largely its absorbency. Look for towels with loops which are set fairly close together and which are quite long. Long loops make a towel soft and fluffy.

Spring Cleaning Reduces Fire Risk

By GALE DUGAS

SPRING, time of the annual cleaning offensive, is also the best time to get rid of household fire hazards, according to the U.S. National Board of Fire Underwriters. Of the 400,000 fires which damage or destroy homes yearly, 90 per cent are started by carelessness or neglect.

Among the common causes of home fires are collections of combustible rubbish, an accumulation of oily rags or paint cloths, and home dry cleaning with gasoline.

Begin spring cleaning by throwing out everything — old newspapers, magazines, discarded furniture which is no longer usable, the board advises. Such junk not only causes fires, it adds fuel to the flames once a fire is under way.

When you clean up, don't attempt your own dry cleaning. Never keep gasoline, benzine, or naptha in the house. If you insist on being your own dry cleaner, use a safe cleaning fluid, one approved by the board.

Next, check your electric cords for frayed or worn spots. Poor places for cord are under a rug, over a nail or any spot where friction or wear can develop. At the same time, check your electrical appliances — toaster, iron, coffee maker, vacuum cleaner — for any possible repairs. If repairs are needed, don't turn the job over to your husband. Fire statistics show that however fondly men may regard themselves as amateur electricians, they often approach the business with more enthusiasm than skill.

Rags which have been soaked in paint or oil heat up from chemical action and frequently, fire follows. If you must use rags more than once, keep them in closed metal containers. Hang up mops and paint-soiled clothing so that air can circulate around them. And always clean up promptly after spring painting jobs.

While you're about it, check the fuses, pipes and chimneys. These are three leading fire causes.

Nine fires out of ten could be prevented by caution and common sense, according to the National Board.

Spring is the time to clear out combustible rubbish, which may cause a fire. Check attic and basement for such debris.

LOWER YOUR GOLF HANDICAP WITH GENE SARAZEN

Play a medium iron more off the middle.

With the two or three, the stance is wider

Play the tee shot directly off the left heel.

Stance Widens To Assure Balance For Longer Shots

By GENE SARAZEN
Winner of Them All

Next to the grip, the stance is the most important part of golf.

Essentially the stance is the same for every club. It varies with the pitch of the iron and length of the shaft.

Putting is a different phase and will be treated separately.

Practicing your stance, start short. That is, work first with the seven, eight and nine irons.

These are the shortest clubs in your bag, and the stance should be more open.

By open, we mean dropping the left foot back a bit off the line of flight, permitting the body to be turned slightly toward the hole

Short irons do not require a full swing.

Body action is at a minimum, a full pivot unnecesary.

The ball is played off the right heel with the feet close together.

The longer the shot, play the ball more toward the left heel, your stance widening because proper balance is needed for the wider arc and flatter swing.

The five iron is played just about in the middle, feet widened to the width of the shoulders.

The right shoulder is naturally lower than the left because the right hand is below the left in gripping he club.

The V's formed by the thumb and forefinger of each hand always point toward the right shoulder.

The shorter the club, the more upright the swing. Thus you must stand closer to the ball.

Always reach for the ball, but not to such a degree that is disrupts your comfort.

Note in the illustration the gradual evolution of the stance.

On the left, with a medium iron, the ball is about centered.

The body lean is more pronounced, the swing more upright.

With a long iron, a two or three, the stance is wider. The ball is played nearer the left heel. The body is more upright.

The tee shot is played directly off the left heel, the body square to the line of flight.

The stance is wide to insure balance for the flat, sweeping swing.

NEXT: The Swing

Old Glamour Gone For Test Pilots

By FRED ZAVATTERO

Old-time test pilots, like the planes they flew, have been scrapped. Highly-trained men who can handle an engineer's "slip-stick" as well as a "joystick" have taken their place.

Aviation's pioneers claim the newcomers don't even look like flyers, not to mention test pilots. The coffee shop office is gone. Today's test engineers have offices and wear company identification buttons. One veteran of 30 years test-flying reports, with horror: They even punch a time clock."

Elliott Merrill, one of the few surviving 25-year veterans and acting chief test pilot at the Boeing plant in Seattle, explains the change. "Most early test pilots had no training. Their stock in trade was courage and nerve," he says. "That's not enough today."

Aircraft design and production have reached a stage where aeronautical engineers and designers must have exact, scientific reports of performance.

Most airplane manufacturers now require test pilots to have special training.

The new test pilot spends long hours at his desk compiling reports, statistics and other data necessary to the production of foolproof airplanes.

Under this new flight testing system, the test pilot and crew are assigned to the plane while it's still on the drawing board. When the plane is past the design stage, the test crew follows the construction in detail. They ask questions and are questioned. Every part is analyzed.

It may be two years or more before the plane is ready for a flight test, but the crew knows every nut and bolt in it.

Western Movies Should Be Like Opera Without The Horse

BY PAUL GALLICO

THE UP AND COMING CITY of Reno, Nevada, has announced its intentions of celebrating a Western Film Festival annually in which it will award silver spurs and saddles, its own type of Oscar, for the best Horse Opera as well as the favorite Western star. I am all for this and will discuss this affair in a later article, but right now it has served to bring something to mind about which I have been meaning to speak to you and the producers ever since I have acquired my television set.

Briefly, it is that I want the Hoss Opry, or Western Movie, standardized down to one story, one plot, one set of characters. I am willing to have this story played by different companies, various stars, different actors, horses, settings, etc., but I definitely demand an end to the confusion resulting from the attempt of various writers, producers and directors to infuse variety into something which is a beautiful, perfect and finished artistic endeavor and upon which there can be no improvement.

No proprietor of a modern television set can very well help not becoming an expert on the Westerns these days, and I am no exception. You know how it is, you go fiddling with the knobs or cranks of the infernal machine to see what's on, and all of a sudden you find yourself watching a rousing brawl at the Golden Gulch saloon with a guy being socked on the potato on the balcony and winding up on his neck at the bottom of the stairs, or the gun fight is taking place in the streets of Rawhide, Arizona, or the chase is winding in and out of the California hills.

COMPELS INTEREST

Coming thus upon a stirring bit of action I defy anyone to tune out until the villanous proprietor of the Fandango Saloon Dance Hall and Gambling Den is stone dead with a half hundred-weight of bullets through his lights, the hero and the heroine have been united in a warm handshake, and the Lone Cowboy has ridden off into the setting sun.

Well, all this is fine, except that every so often one finds baffling changes in the script, which not only interfere with one's enjoyment of the age-old folk-tale of the villanous gambling den proprietor, the crooked sheriff, the beautiful daughter of the heavily-mortgaged rancher, the noble young cowboy who loves her, and the mysterious cowpoke who rides into town out of the unknown and helps put things to right, but also confuses and frequently baffles.

Since you can't go back and see the beginning again as in the movie house, you don't know were you are, or what's afoot, or how far along you have come in the story. This confusion could easily be obviated by just telling ONE story, and never any other . . .

Figure it out—it's really like opera. You don't have a lot of stories abut Pagliacci, Tosca or La Boheme. There's just one of each which they keep giving over and over again, same yarn, same music. Only thing they do is freshen up the scenery every thirty or forty years and change the cast. But you hear people talk about Signor Ravioli Spaghetinni and what a great Pagliacci he was back in 1910. That's the way I think it ought to be with Westerns.

ONLY CAST CHANGES

See what I mean? You don't change the story. You just change the cast from time to time as new stars are born. THEN you have a real basis for comparison. People will talk about Joe McSwogle's crooked sheriff until a new actor comes along and dares to play him without handlebar mustaches. Then that will become the classic style of performing the part.

And in the same manner, no leading woman, ingenue or actress could expect to be taken seriously unless she has at least one performance of Violet, the poor but honest rancher's daughter, to her credit. For this wonderful character coming into violent contact with life in the raw and evil men's passions, must run the gamut of emotions from A to Z, and when the golden sun finally sinks to rest beneath the rim of the western horizon, there just ain't nothing she ain't done in the way of play-acting.

You would be allowed small innovations, like, for instance, in the fight in the saloon, the hero belts the villain one on the chops and knocks him up onto the second-floor balcony, instead of vice versa, but you would never change the sequence of the fight, its manner of starting, or its position in the story.

The same with the chase. A director would be allowed latitude in the type and number of horses and men and the terrain over which they pursue one another, number of shots fired, etc., but it must always come at the same time in the story so that when you see it, you know exactly where you are.

And here I have one cozy suggestion to make, namely all the heroes have white horses and the villains black ones so that you can never be in doubt as to who is after whom, and who is leading. This will come in handy in identifying la petite chasse in which the villains chase the hero at the beginning of the film from the grande chasse, in which the posse takes after the evil ones at the end. There would be standard and classic performances for every one from the lead right down to the fellow who says, "They went thataway, Sheriff."

That's how I'D like my Westerns.

The BOOKSTAND

Brigadier's Biography Preserves Rommel Legend

By AILEEN CAMPBELL

ROMMEL, the youngest field-marshal in the German army, whose exploits in the western desert made of him an almost legendary figure to the British soldier as well as his own crack Afrika Korps, is the subject of one of the year's most fascinating biographies.

It is **Brigadier Desmond Young's Rommel,** published by **Collins,** with a forward by Field Marshal Sir Claude Auchinleck, who considered his old adversary an exceptional commander and master of improvisation.

At 49, at the peak of his professional career and success in North Africa in 1941 Hitler promoted the "desert fox," who "was the Afrika Korps to his own men as well as the enemy, "field marshal."

Scarcely three years later the same dictator ordered his murder—technically known as suicide—and then with the Chicago ganster's "mortuary sense," called for national mourning and full military honors. The trappings of death were as magnificent and unstinted as they were hypocritical.

Brig. Young, a two-war veteran who served and was captured in North Africa has done a first-rate job on a man who would have appeared quite lacking in personality at the hands of a less capable biographer. War and its operation was Rommel's only interest, outside his wife, whom he wrote daily.

ERWIN ROMMEL
became a legend

ADAPTED TO WAR

"In all armies there is a small minority of professional soldiers (and a few amateurs) who find in war the one occupation to which they are perfectly adapted," the author wrote.

"Of this small company of exceptional men was Rommel, on the winning side. From the moment that he came under fire he stood out as the perfect fighting animal, cold, cunning, ruthless, untiring, quick of decision, incredibly brave."

A leader on the battlefield who showed no mercy and expected none, according to Auchinleck, Erwin Rommel played the game of war by all the correct rules. He took pride in the clean record of his troops and had strong views on observance of the soldier's code.

"I could never translate my deep detestation of the regime for which he fought into personal hatred of him as an opponent . . . I salute his as a soldier and a man and deplore the shameful manner of his death," declared Auchinleck in the foreward

The son of a schoolmaster of moderate means and far removed both in education and environment from the Prussian officer class, Rommel became such a legend, Sir Claude, then commander-in-chief of the Middle East Forces, said in an order to all his commanders and chiefs of staff to quit harping on Rommel when they meant the enemy in Lybia. It was feared he was becoming a bogey-man to the allied troops.

DISINTERESTED IN POLITICS

The author follows Rommel's career from the first world war through the see-saw battles of North Africa, his appointment in Italy and then to the Atlantic Wall and the defense of the continent, concluding with his suicide.

In searching the records and interviewing people close to the field marshal, Young found that he took no interest in politics . . . was not aware of the atrocities going on in Europe while he was proving himself desert-worthy. He at first respected Hitler while deploring the sycophants who surrounded him.

This view of Rommel's lack of Nazi conections may not be accepted by all, but it is one man's opinion.

When he urged pulling out of North Africa when the fight was hopeless and again suggested peace when all was lost on the western front, Rommel got into Hitler's bad books. Back at his home in Germany after being wounded, he was advised that he was suspected of having taken part in an attempt on the dictator.

The men who brought the message, also brought the way out—a vial of poison. He could take it or go before the people's court. Rommel feared he would never reach Berlin alive no matter what, so decided to take the poison, thus protecting his wife and son financially, as part of the agreement with the Reich.

Brig. Young's 250-page biography with an appendix on the Rommel Papers is vital and intensely interesting reading from the first to last page.

Better As History Than As Fiction

"Ghosts Returning," by Harwood Steele (Ryerson Press).

Mr. Harwood Steele is an "original man" of the R.C.M.P., one of those who were born in the force. His father was the late Major-General Sir Sam Steele, who commanded the R.N.W.M.P. in the Yukon gold rush and who served with distinction in two wars.

Further Mr. Steele has kept in close touch with everything pertaining to the Mounties and the vestigial knowledge he may lack himself is willingly supplied by talks with other veterans of the force.

It follows, therefore, that any book on the subject of the world's most famous police force by this author will have an authentic flavor and be packed with the early history of Western Canada.

"Ghosts Returning," however, has little else. There is an involved story in it whose plot this reviewer never did fully unravel. It would have been far better as a book of reminiscences or straight history.

—A. M. Thomas.

Minister's Wife Writes Vitally

"The Tower and the Town," by Grace Campbell (Collins).

A story without an end—that is perhaps the best way to describe Grace Campbell's new novel of a young minister, his wife, his church and their community.

"The Tower and The Town" does have a definite beginning when Rorie Munro, former Second World War flier, leads his first service as minister of St. David's in the suburban community of Craskie. But as the last chapter closes in a gracefully written book, the reader knows that much of what has gone before will be repeated in the still-young minister's life.

The novel is less a carefully-plotted, integrated tale than a study in time of a typical community that could prove highly evocative to any reader. Mrs. Campbell set out to tell how the earnest, modern pastor meets the problems of his parishioners and town, according to religious principles. That the author has succeeded is doubtless due to her personal insight, for since 1919 she has been the wife of Rev. Harvey Campbell, minister in Montreal.

Because the story is what it is—a cross-section of Craskie society—most of its people are commonplace. They could live in any town and go to church with a grey stone tower. But Mrs. Campbell has recognized and shown that the commonplace can also be vital

Star Money Is Pandering At Its Worst

"Star Money," by Kathleen Winsor (Collins).

"Forever Amber" in modern dress will be the majority verdict on Kathleen Winsor's new book, but the discerning may find something more serious and much worse in **Star Money.**

For one thing it is a wholly amoral book. The central character is as heartless and evil a wench as could be imagined; yet she seems to achieve all her ends. She gets all the money and all the men she can use, the first by writing a successful novel, the second by a series of brazen infidelities.

As the book ends she, after having broken almost every rule of decency, is laughing cynically with a crony at the prospect of a new male conquest just lined up.

True, in the course of her monotonous succession of adulteries she muses at times on how unhappy she is and how unsatisfactory all these intrigues can prove to be; but she goes right ahead with them and her only genuine regret seems to be that she hasn't got "more of everything."

Predatory was the word for her. At its best **Star Money** is an exposition of cheap, false philosophy. At its worst it is a pot-boiling piece of literary pandering.

With naive impudence the author anticipates suspicions that the book is autobiographical by denying them in advance. Let us examine the facts.

Miss Winsor, using that name because it is impracticable to keep track of marriage-divorce cycle — she was Mrs. Artie Shaw once, I remember — wrote a novel called **Forever Amber.** It was all about a 17th century tart and being packed full of seductions sold in incredible numbers and made Miss Winsor famous and wealthy.

The woman in **Star Money,** about the same as Miss Winsor, wrote an historical novel along the same lines and was plunged into money and notoriety. She wallowed in what the money brought her and the opportunities it afforded for cheating her husband who was serving with the U.S. Navy in the Pacific.

There is a French saying which translates "He who excuses himself, accuses himself."

Miss Winsor may know why she found it necessary to disclaim any similarity between herself and the woman in her new book. But it is a pity no one first drew her attention to that French saying and its implications in the case.

—A. M. THOMAS.

HERSEY SIGNS UP FOR BIGGEST EVER CONTRACT

Before leaving for Europe, John Hersey signed a contract with David O. Selznick for rights in his best-selling novel, **"The Wall,"** terms of which have never been equalled before, according to McClelland and Stewart, publishers.

Hersey receives $100,000 outright, plus a percentage of the picture's income, plus the reversion of the property after 15 years, plus the right to pass judgment on choice of director, screenwriter and leading members of the cast.

Production is scheduled for the fall, probably in Europe.

HAS BIG FUTURE

Betty Jean Hagen of Edmonton, daughter of a Norwegian-born locomotive engineer, is an artist on the violin. Jacques Singer, conductor of the Vancouver Symphony Orchestra, said that "some day she'll be Canada's finest violinist."

OF CABBAGES AND KINGS

By PETER ELIOT

Publisher's Small Niece Was Real Discoverer Of Little Women

VOLTAIRE once said that if he had a son who wanted to write he would "wring his neck out of sheer paternal affection." Even today it might be the most humane treatment according to Cecil Hunt, author of **Ink In My Veins,** published by Robert Hale. After reading his chapter on the iniquities of publishers, who, poor souls are at the mercy of a fickle public, one is under no illusions about the lot of the writer.

Even when a publisher takes a long chance on him and wins, it is usually the publisher who makes the killing. Or the publisher may have misjudged the public's taste by a few decades as did the original publishers of Keats, who would have no more dealings with him. Indeed when a publisher of his first edition asked for his money back, he was shown full sympathy by the publisher!

Even Louisa Alcott herself though **Little Women** was dull and this opinion was shared by her publisher. However, before rejecting it, he gave the script to a small niece who was staying with him. Even though it was written in a small, close almost illegible hand, the child became so fascinated that she could not be disturbed. The publisher took the expert's hint and never had to regret his action. It has been a top best-seller ever since.

MISSED THE BOAT

Two of the most distinguished literary figures of their day, on the other hand, missed the boat when Sir Ian Hamilton sent them a Kipling manuscript to read, he relates in **Listening For The Drums.** "Poisonous stuff" was Kipling's verdict, while Sharp suggested the immediate burning of "this detestable piece of work."

Putnam was given a day to read the German script of **All Quiet On The Western Front** and take it or leave it by a German paper in which it had been serialized. The decision was "publish" and the royalty and advance merely nominal. The total sales of this famous book ran into several millions.

The versatile editor of the Peterborough Examiner submitted his recent **The Diary of Samuel Marchbanks,** to a publisher who liked it, but did not think it would sell. He is still being chided by a rival firm who accepted the diaries and sold them to the Canadian public. Members of a publishing house who liked **Mathematics for the Millions,** underestimated the intelligence of the "millions," and reluctantly rejected it. Unaware of its rejection, another firm took it up, and is still selling "to the man on the street."

ARCHBISHOP ANNOYED

Dr. Cyril Garbett, the Archbishop of York, whose scholarly **Church and State in England** has just been published, possesses an awe-inspiring dignity that unnerves quivering young aspirants to the cloth. But it is his emotional temperament which is the subject of an amusing incident which occurred recently when he was attending the showing of a blood and thunder movie. The villain was getting away with murder, and the Archbishop rose in his seat and cried out, "Why don't they shoot the man?"

Talking about the cloth reminds me of an old story about Dean Swift. At a gathering in London during a furious theological controversy, the Dean lost his temper and demanded of a stranger in the next seat:

"On which side, sire, are you? Are you an atheist or a deist?"

"Oh, neither, sir," was the modest reply; "I am a dentist!"

One of the wittiest replies from a clergyman is that, atributed to Dr. S. Parkes Cadman. "Can I lead a good Christian life in New York City on $15 a week?" a young man once asked him.

"My boy," was the reply, "that's all you can do."

FERRET WAS SAFE

Charing Cross Hospital, being in a central and vulnerable position of London, came in for considerable bombing during the late war. "An enormous paving-stone weighing a couple of tons was flung up from one of the streets nearby," reminisces Sir Philip Gibb in his **Crowded Company,** an engaging volume which he has himself illustrated, "and fell through the roof . . ."

The Medical School was wrecked in one night. The night watchman on the roof fell through the hole made by the bomb and alighted on the telephone booth on the ground floor, unhurt, unruffled, and upset only because for a time he was unable to find a ferret that had been entrusted to him by one of the doctors. He rushed around the hospital, oblivious of the danger, and only concerned with the recovery of the animal.

Meeting the doctor, he cried excitedly, "He's alright, thank God, sir." "Who?," asked the doctor. "Why the ferret, sir," he replied.

LENDING LIBRARY LEADERS

Diggon-Hibben Ltd.: "The Pink House," by Nellie Gardner White; "A Degree of Prudery," by Emily Hahn and "Star Money," by Kathleen Winsor.

T. Eaton Co. Ltd.: "The Grand Alliance," by Winston Churchill; "The Duke's Daughter," by Elizabeth Corbett and "Something About Midnight," by D. B. Olson.

Marionette: "Whisky Galore," (Tight Little Island) by Compton MacKenzie; "The Feast," by Margaret Kennedy and "The Grand Alliance," by Winston Churchill.

ARCHBISHOP OF YORK, Cyril Garbett, referred to in Peter Eliot's article on this page, was a recent visitor to Victoria. In this picture taken last October, the Archbishop (left) poses with Bishop Sexton outside Christ Church Cathedral.

MUSIC AND DRAMA

'First Lady Of The Bow' Plays Her Best When In A Trance

By AUDREY ST. D. JOHNSON

IN EVERY CONCERT audience there are discerning people who are well aware that the artist on the stage is either expressing music or giving a technical demonstration.

The natural question here is, how can we have one without the other? And the answer is, we cannot! No one can adequately express music who has not technical mastery of his instrument; therefore, every artist must be basically a technician.

The only disparity lies in the fact that so many men and women who are ballyhooed as "concert artists" have the technical mastery without the artistry. These fifty-percenters seem to get by, though artistry without technical mastery never got anyone further than own front yard.

And what is artistry? Well, it has no more to do with temperamental emotionalism than have the arbitrary expression marks on a published sheet of music!

It is an attitude of mind. It is compounded of intellect, spirit, imagination and sympathy. It is the product of the mutual interplay of music on mind and mind on music.

LONG PREPARATION

Perhaps each artist's experience is an individual thing and cannot be explained in the words of another. Here, however, are the words of Erica Morini, violinist, whom New York critics proclaim "The First Lady of the Bow." She is describing the preparation and performance of a concerto.

"I start to study a new concerto by reading the score to grasp the meaning of the work. Next, I play with piano accompaniment very slowly for weeks, becoming acquainted with every note and the spirit of the style. Finally I work without score and when I am ready, I give a small-scale performance in my home to a few critical friends. After that I let it rest for a few months before taking it out for public performance.

"I am best if, either spontaneously or by an act of supreme willpower, I succeed in bringing myself into a state of liquid trance. Then everything is full of beauty and it is as if some unknown force directed my hands and fingers.

"If I fail to create this lucid trance, I am completely conscious of what I am doing. Technique and style remains but I am playing the concerto with calculated effect. If I am in my trance it is the concerto that plays itself through my hands. And that is the real thing."

BEAUTIFUL BUT DUMB

The recent controversy over the amount of grants to be made by the city to three leading cultural organizations, struck us as revealing, to put it mildly, a distinct short-sightedness.

Few Victorians fail to recognize the tourist industry as a primary one. It is therefore to be conceded that publicizing Victoria abroad is a gilt-edged investment. But what then?

We are currently being hailed as the "City of Gardens." Very nice, too, for those who live surrounded by floral extravagance. Actually, thousands who visit Victoria at all seasons, find it beautiful—but dull! It should be obvious then, that building up the entertainment-cultural aspect of life in Victoria is closely linked to the work of the Publicity Bureau!

Make Victoria known by all means and in all directions—for all things bright and beautiful! A City of Gardens, if you like, but also a lively city; a city of men and women who are doing wonderful things in the realms of music, theatre and allied arts. Where there is a constant flow of entertainment to suit all tastes and to enhance the—admit it, boys—long, cool, Victoria evenings.

It seems some of us are so dazzled by our natural heritage we are willing to let our human treasure waste away for want of sustenance.

JOIN THE HAPPY THRONG OF SQUARE DANCERS

SWING YOUR PARTNER

By MARGOT MAYO
Leading Authority

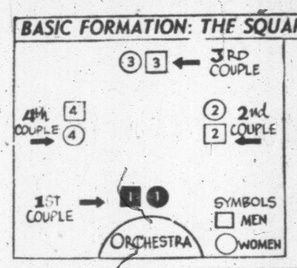

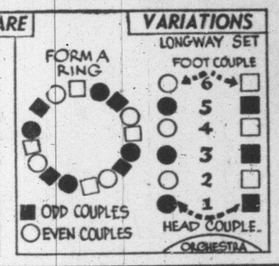

FIRST OF SIX PART LESSONS

Some call 'em square dances, some call 'em barn dances or country dances. By any name, every day more and more people are swinging their partners to the rhythm of country fiddlers. Square dancing isn't hard. In this series, Margot Mayo shows you how to do the basic square dancing steps and some of the advanced figures. Miss Mayo, a Texan, is director of the American Square Dance Group, editor of the square dance magazine "Promenade," and instructor of folklore and music at the Mills School of Adelphi College, New York. Here's the first of her six lessons. Save them all for future reference—and swing your partner!

IF YOU EVER played "The Farmer In The Dell" or "Ring-Around-the-Rosie" when you were a child, you know how to square dance. For square dances (or barn dances, as they're sometimes called) are actually simply games set to music. You just follow the directions given by the caller, keep time to the music and have a lot of fun.

What makes a square dance square is the arrangement **(above, left)** of the dancers. The average square consists of four couples. The one with its back to the orchestra is the first or head, couple. Each couple, of course, consists of two "partners." When the caller says "swing your lady" or "swing your own" he means the "gent" should swing (turn) his own partner.

When the caller talks about the "corner lady," he means the lady to the left of the "gent." One of the things that makes square dancing fun is that you don't dance exclusively with your own partner all evening—you usually dance with all the members of your square set. Each "gent" can dance with his partner, his corner lady, his opposite—the lady across the set from him—and the lady in the couple to his right.

And each of the couples, too, will dance with each of the others. Couple 1 will dance with couples 2, 3 and 4; then couple 2 with couples 3, 4 and 1, and so on.

There are many regional variations of square dancing. In some places the dancers don't form a square, they form a ring (centre). The caller has the men count off, to designate odd and even couples. Then he'll direct the steps by referring to odds and evens. Another type is the longway set, in which the dancers form two lines, men in one and ladies in the other. But all the different types use the basic steps described in this series, although there are many different variations peculiar to each type.

One of the most important things to master is the basic step called "swing your partner" **(right).** The couple holds a regular ballroom dancing position, although the man stands somewhat further to the right than in a waltz. The couple then swings around very fast, without moving from their "home" position. Sometimes they place their right feet together, and use their left feet as pushers, giving them more speed as they zip around in circles. This is called the "buzz step."

Another common denominator of most square dances is the "honor your partner" movement. Here each dancer steps back one step. The man bows to the lady and the lady curtsies to the man. It is an informal movement, and need not be done stiffly.

MOVES ARE NOT SO DIFFICULT AS THEY SOUND

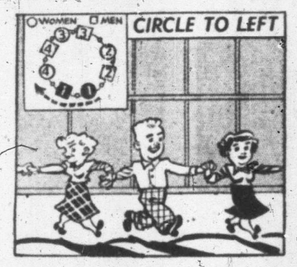

If you're new at square dancing, the best thing to do is to watch one or two dances. You'll get the hang of it quickly. You'll see, for example, that the dancers merely follow the instructions of the caller, and that most of the instructions are self-explanatory. They're usually directed at the "gents," too.

If the caller says, for instance, "circle to the left," he means just that **(see sketch at left).** The dancers all join hands and move in a circle to the left. "Circle to the right," of course, is the same formation, done to the right instead of left. Some callers will say "circle to the left and the other way back," rather than saying "circle to the right."

One call that you'll hear frequently is "promenade." In most sections of the country, the promenade position is just like the old-fashioned ice-skating position **(centre).** All couples join hands as shown and move around the set in a counter-clockwise direction, unless told otherwise. Sometimes, the caller will tell you to "promenade home." By "home," he means your original position in the set. That's always your base, and you make for that after almost every figure. Many dances end with a "promenade home."

A variation of promenading is the "promenade pokey-world." Here the men in the set join left hands, holding them up. The men place their right arms around their ladies' waists, and the ladies place their left hands on their partners' shoulders. The whole set moves in a counter-clockwise circle.

Another callyou will hear is

Another call you will hear is nounced sashay. That's just a sliding motion sideways, in the direction the caller tells you. If he says, "chassez right," you slide toward the right. You put your right foot out, and draw your left up to it.

The step illustrated at the right is called "balance," but that's also pronounced differently. It usually sounds like "balansay." It, too, is simple. Each dancer places his weight on his right foot, and swings his left leg across, in front of his body, pointing the left toe at the floor. Then you usually reverse, placing your weight on your left leg and swinging your right leg across. The caller will tell you how many "balances" to do, and in which direction.

Another lesson by Margot Mayo will appear in the Victoria Times Magazine next Saturday.

WEEK-END Gallery

IN GRASS HOCKEY THEY REIGN SUPREME

Waiting the arrival of their latest challengers are these five members of the Margaret Jenkins School grass hockey team. Undefeated this year, they are the Victoria district champions. What's more, Irene Davidson (right), their goalkeeper, has not lost a goal in 38 games. Others in picture are (left to right) Sara Robinson, Pam Edens, Margaret Colbourne and Janet Allan (sitting).—(Photo by Bill Halkett)

TRICKY SEVENTH AT OAK BAY

For most golfers a pulled shot takes the ball into the sea at the 200-yard seventh hole at the Victoria Golf Club. But for this left-hander the peril will be if he slices. Apart from the magnificent panoramic view from the tee, it is regarded as one of the best one-shot holes on the island.

BURL SINGS OWN SONGS

Two of the songs sung by Burl Ives in the new technicolor western "Sierra" are of his own composition. They are "Sarah, the Mule," and "The Whale Song."

PRETTIES ENJOY THE SPRING SUNSHINE

They may be roosters one day, but meantime these chicks scrambling all over pretty Pat Dainton are just lovely little bundles of fluff.

WHADDYA MEAN, DAYLIGHT SAVING?

Bossy the cow says "Boo" instead of "Moo," when her boss tells her that the clocks are being shifted tomorrow and that she will come up for milking an hour earlier until further notice. Daylight saving is not popular on the farm.—(CP Photo)

MOUNT ST. HELENS FROM SPIRIT LAKE

Snow in the gulleys contrasting against the dark rock cliffs etch an unusual picture on the side of Mount St. Helens, taken from the shore of Lake Spirit. St. Helens is 9,744 feet and is one of the Coast Range mountains just south of Rainier.—(Photo by Washington State Advertising Commission)

FINGERS OF STEEL AND NERVES OF IRON

Chevalier is an equilibrist who balances his body in an inverted position with one finger as the fulcrum. To attract people to his show, Chevalier fixed his props on the roof of the Palace Theatre, Walthamstowe, London, and gave an exhibition on the edge of the parapet 100 feet up. The crowd below look on spellbound.

FOUR STAR FINAL

Tougher Deal In Store For Drunken Driving Suspects

Victoria Daily Times

VOL. 116 NO. 100 **** VICTORIA, B.C., SATURDAY, APRIL 29, 1950—48 PAGES PRICE DAILY 5 CENTS SATURDAY 10 CENTS

WILL ARREST EVERY DOUK BREAKING LAW

Attorney-General Says Rioting Tribe Will Be Restrained

Mass arrests of law-breaking Doukhobors in the Kootenays and their detention in the former army camp at Vernon is expected shortly.

Attorney-General Gordon Wismer said today on his return from Ottawa lack of jail accommodation has hampered B.C. Police in quelling the fire-rioting of the fanatical Sons of Freedom in the Krestova area but "we'll be able to deal with them adequately soon."

The attorney-general promised arrest of every Doukhobor who breaks the law.

No special sittings of the assizes will be called to deal with the offenders because of the pressure on the courts now. The regular assizes in June will hear the cases.

Mr. Wismer went to Ottawa two weeks ago to take up the question of the R.C.M.P. policing the province in place of the provincial force, and other matters of importance.

The Krestova Doukhobors started their rampaging after his departure but he kept in touch with the situation.

He indicated decision to use the Vernon army camp as a jail for the Doukhobors had been reached after considerable study, and pointed out temporary quarters had to be found because no province could be expected to have available detention quarters capable of handling the large number of Doukhobors to be arrested.

"To my way of thinking," he said, "the Doukhobor problem has reached the state of civil insurrection.

"As such, it should be dealt with by the national government.

"But the B.C. police has done a splendid job in controling the trouble-makers and have arrested as many as they could in keeping with the jail accommodation we have."

The provincial officers had sealed in Krestova, the main trouble centre, and patrols were being made continually in the district.

The attorney-general reminded that there were many law-abiding Doukhobors in the Kootenays and he said the lawless activities of a smaller group would not deter the government in its efforts to find a long-range solution to the problem affecting all of them.

Attacked

Ray Rivoli, 13, is puzzled as he sits on steps of a Los Angeles hospital where he was treated for head wounds and chest bruises suffered when he was attacked by a roving "wolf-pack" gang of young hoodlums. Ray was on the way to the store for milk when four teen-agers beat and clubbed him.—(NEA Telephoto)

Win By Wolves Makes Two-Way Soccer Battle

LONDON (Reuter)—Wolverhampton Wanderers, with a 4 to 2 victory over Bolton Wanderers, ranged alongside Portsmouth today as the race for soccer honors in the English League continued at the hottest pace for years.

With only a week of the season left, four clubs still have a mathematical chance of winning the championship.

Portsmouth, idle today, have two games left in the locker and appear favorites for the honor but the Wolves' victory left the two clubs tied in points with the Wolves due to play one more game.

Blackpool, drawing 1 to 1 at Stoke City, and Sunderland, whipping Everton 4 to 2, retained outside chances.

Charlton Athletics, by upsetting Derby County at home 2 to 1, escaped relegation at the other end of the First Division table. Birmingham and Manchester City will play in the Second Division next season.

Tottenham, already Second Division champions, lost 1 to 0 at Swansea Town in a game that didn't matter much, while the fight for the Second Division promotion berth remained hectic.

Sheffield United, drubbing Hull City 5 to 0, moved a point ahead of Sheffield Wednesday who drew 2 to 2 at West Ham United. Southampton stayed in the fight, a point behind the Wednesday, with a 5 to 3 division over Leicester City.

Southampton Town an Sheffield Wednesday each has one game left. The United has finished its schedule.

Losses for Bradford and Plymouth Argyle at the bottom of the table sent them tumbling into the Third Division for next season.

Today's games didn't affect leadership in either section of the Third Division, where Doncaster Rovers and Notts County have already won promotion.

The key game in Scotland between Rangers and Hibernian was scoreless and the result left the two teams still deadlocked.

Rangers, in Division A, have a game left but Hibernians' seasons ended today.

Queen of the South and Stirling Albion will be demoted to Division B, from which Morton and Airdrieonians have already won promotion.

Port Alberni Man Shot Friday, Dies

PORT ALBERNI (BUP) — A young man has died in Port Alberni, B.C., from a bullet wound.

Police said 21-year-old Frederick Nash was shot Friday by a .22 calibre rifle. He died in hospital several hours later.

Circumstances surrounding the shooting are being investigated by police. An inquest will be held.

O.C. Rugby

LONDON (Reuter)—Results of Rugby Union games played today in the United Kingdom:

Aberavon 8, Llanelly 6.
Abertillery 10, Bridgend 6.
Barnstaple 6, Penzance and Newlyn 3.
Birmingham 3, Newbridge 13.
Bridgewater and Albion 5, Pontypridd 14.
Bristol 5, Coventry 0.
Ebbw Vale 6, Cross Keys 3.
Gloucester 6, Devonport Services 7.
Hartlepool Rovers 10, R.F. Oakside 14.
Neath 6, Maesteg 6.
Newport 24, Penarth 0.
Plymouth Albion 8, Swansea 0.
Pontypool 3, Cardiff 8.
Taunton 0, Exmouth 3.
Torquay Athletic 8, Cheltenham 12.

RUGBY LEAGUE CHAMPIONSHIP (Semifinals)

Huddersfield 9, Swinton 0.
Wigan 5, Halifax 5 (tie—replay May 3 at Halifax).

RUGBY LEAGUE

Whitehaven 5, Oldham 3.
York 8, Dewsbury 24.

War Brides Off To See Homeland

"Operation Homesick" via chartered plane from Burbank, Calif., to England is all set for "takeoff" with 41 British war brides and 32 children as passengers on a four-month visit to the Old Country. It will be first trip home in five years for girls who married U.S. servicemen. Crew and stewardesses will double as baby-sitters.

Women Weep As Murdered Girl Buried

SHEERNESS, Kent, Eng. (CP)—Weeping women lined the streets of this south coast town Friday as a funeral hearse with a tiny white coffin drove slowly to a cemetery for the burial of three-year-old Pamela Poirier, found buried in woods near here this week after an eight-day search by troops and police.

Neighbors stood bareheaded as the coffin was brought out of the small house on Victory Street here, where Pamela was born and lived until she was put in the care of foster parents last year in the tiny hamlet of Yorkletts near Canterbury.

Pamela, whose mother and father are believed to be in Canada, disappeared from the bedroom of her cottage home on the night of April 15, clad only in a thin nightdress. Police last Monday dug up the body buried among tulips two and a half miles away.

While hundreds of people stood at Pamela's graveside Friday her 35-year-old foster-father, George Gerioch Gordon, stood in the dock in a Canterbury police court, a few miles away, accused of murder. He was remanded until next Wednesday.

New Time For Up-Island Mail

Effective Monday the evening mail to up-island points will close at 4.55 pm., Postmaster J. B. Sinclair announced today.

This mail despatch was originally inaugurated to enable Victoria businessmen to get orders and correspondence away in the late afternoon for delivery up-island the following morning.

The new closing time has been made necessary because of the earlier departure of the coach which connects with the Vancouver steamer at Nanaimo.

Langley Wins British Amateur Golf Title

DEAL, Kent, Eng. (AP) — John Langley, a member of British Walker Cup team in 1936, won the English Amateur gold championship today. He defeated Ian Patey, the 1946 champion, one up in the 36-hole final.

Race Entries

Suffolk Downs

FIRST RACE—Six furlongs:
Play Anna 114 — Boxie 101
Coronet Star 108 — Claire Dauber 101
Fiesta 112 — Little Bajah 106
Glideie 112 — Flares Durbar 113
War Toro 113 — Lycett 112
Brother Ed 113 — Gay 101
Shako 113

SECOND RACE—Six furlongs:
Buster Hope 108 — Sandglass 103
Jolly Gremlin 112 — Dolteasy 117
Virginia R 103 — Supreme Moment 108
Eureen's Dream 108 — Ellchoor 106
Wise Brunette 108 — Fore Thought 115
Be Proud 113 — Hy Call 113

THIRD RACE—Four furlongs:
Jade's Pride 110 — Snobity 107
My Little Miss 109 — Queen Chica 111
Kodiak 110 — Pick 'n' Pay 111
High Card 107 — Sherry Prince 105
Kingfish 110 — Black Ed 114

FOURTH RACE—Six furlongs:
Hot Time 115 — M Longeine 101
Ring Kay 111 — Flying Guy 109
Copyright 117 — Pickle Man 112
Sherry D 106 — Lady Petrose 99
We Hope 111 — I Forgot 116

FIFTH RACE—Six furlongs:
Top Foot 113 — Bargain Buyer 110
Third Division 111 — Sebator C 111
Long Tide 108 — Pueblo Pride 114
Hamanasa 116 — Esta Vez 109

SIXTH RACE—Six furlongs:
a-Pritty Witch 108 — Eight Belle 112
Our Dodo 110 — Dorsey's Boy 116
Woodford Gal 106 — Assassinator 108
a-Chance Script 111 — a-Entry
Cheer Me Up 113

SEVENTH RACE—Mile and a sixteenth:
Nostoc 114 — Mesmerized 93
Sure Gift 113 — Licence 102
Steploch 111 — Halbarail 113
Vacance 108 — Fusileer 114

EIGHTH RACE—Mile and a sixteenth:
Daddy Joe 108 — Top Honor 114
Crisis 100 — Capt. Boudour 113
Dabster 113 — Dust Screen 122

NINTH RACE—Mile and 70 yards:
Master 108 — Do Reigh Mi 114
Corsican Sword 111 — River Boyne 107
Cloud Chaser 107 — Shasta Turban 117
Shellmar 109 — Stridewell 114
Dance Pretty 111 — Better Luck 111
First post 11 a.m.

Jamaica

FIRST RACE—Six furlongs:
Lucky Micky 117 — Sphinx 117
a-Claqua 117 — Triple F 107
a-Dawty 117 — b-Rough Penny 119
Sir David 117 — Search Me 105
Blue Dazzler 121 — Corvales Song 117
Theo 107 — b-Buckles Lad 112
Lady Emillia 117 — Going Her Way 121
Trancer 126 — a-Entry
Better Vein 112 — b-Entry
Gold Bells 107

SECOND RACE—Six furlongs:
August Folly 109 — Scotch Wine 104
Bay Star 114 — Rippling Hit 104
Podium 121 — Onward March 114
Linger 114 — Eyeful Star 118
Adornment 109 — Regal Glad 104
Almeria 104

THIRD RACE—Six furlongs:
Razzmatazz 109 — Appease Not 114
Jam Session 114 — Atom Buster 116
Master Mind 126 — Third Ace 119
Option 114

FOURTH RACE—Five furlongs:
Oncomet 111 — Brunhilde 116
Pretty Joe 116 — Sugar Bush 111
Miss Lyonors 116 — a-New Borough 116
Sunny Dale 116 — Debdeb 116
Two Cities 116 — Bedazzle 116
On the Fly 116 — Jacodema 116
Sign Here 116 — Ruddy 116
Colony Miss 116 — Joan Anne 116
Hypar Play 116 — a-Entry
a-Breektown 116

FIFTH RACE—Mile and a sixteenth:
East Indies 113 — Bold Warrier 118
Busanda 108 — Copeta 123
Frenabilbepa 108 — Thirty Love 113
Even Later 113

SIXTH RACE—Six furlongs:
Set Aside 103 — Abrieco 108
Sailors Choice 108 — Admiral Drake 113
Curtain Raiser 117 — Starecase 113
Peterun 113

SEVENTH RACE—Mile and an eighth:
Combstore 119 — Our Tommy 123
Challenge Like 110 — High Binder 123
Fleet Vixen 108 — Fertile Lands 115
Poison Arrow 116 — Muzzle 116

EIGHTH RACE—Mile and a sixteenth:
Tunic 108 — Sonatine 112
a-Wragle Taggle 108 — Miss Comedt 112
Zero 108 — Iveign 112
Easy Chop 112 — Eye Win 117
Bird Ring 109 — Free Verse 117
Plumelette 107 — a-Anshiri 115
Dark Miss 107 — a-Entry
First race, 10.15 a.m.

Results

First Race—
Pensay (Turnello) $7.30 $3.80 $3.40
Rodoe (Spinale) 3.60 3.20
Gay Archer (Jenkins) 4.60
Scratched: Crown Me.
Second Race—
Omar Boy (Gross) $18.20 $7.40 $4.20
Lillian W (Trent) 4.00 2.80
Min (Spinale) 2.40
Third Race—
Seltzer (Schreck) $5.40 $5.20 $3.60
Blue Roxy (Summers) 5.20 3.60
Fern Gold (Corolla) 4.60
Scratched: Swift Swiv.
Fourth Race—
Tornedero (Corolla) $8.40 $3.80 $3.00
Indian Barney (Catalano) 4.20 3.40
Henry Payne (Hughes) 6.00
Fifth Race—
Dauntedid (Catalano) $8.40 $4.40 $3.20
Gray Star (Williams) 4.80 3.40
Shoe Shine (Trent) 5.20
Sixth Race—
Cacomd (Fisk) $4.80 $3.00 $2.80
Hy Diamond (Schreck) 7.00 5.00
Mucho Mas (Zehr) 5.00
Scratched: Allatonce, Grand Entry, Duke's Gal, John's Joy, Here's Hube.

Results At Tanforan

First Race—
Paris Hygro (Longden) $4.70 $2.90 $2.50
Kere (Erb) 4.50 3.20
Blue Flag (Moreno) 3.40
Scratched: Doctor Roy, Piccadilly, Lady Interview, Laureiew.
Second Race—
Deep Mystery (Moreno) $13.30 $5.90 $3.40
Meadowvale Boy (Mthws) 4.20 2.90
Home Flight (Glisson) 2.70

Baseball Today

AMERICAN LEAGUE

	R.	H.	E.
St. Louis	5	7	2
Cleveland	1	6	1

Ostrowski and Lollar; Lemon, Pieretti (6), Rozek (8) and Hegan.

NATIONAL LEAGUE

	R.	H.	E.
Boston	1	6	1
Philadelphia	2	12	3

Bickford and Crandall; Miller and Lopata.

	R.	H.	E.
Pittsburgh	6	8	2
Cincinnati	14	17	0

Chesnes, McCall (1), Gumbert (6), Gregg (8) and Fitzgerald; Smith, Erautt (2) and Cooper.

Opening Of English Cricket Washed Out

LONDON (Reuter)—Rain today washed out the opening day of the English first-class cricket season.

Not a ball was bowled in the four matches set to start today: Surrey against Glamorgan, M.C.C. against Yorkshire, Cambridge University against Sussex and Oxford University against Gloucestershire.

Hold Out Hope For 13 Men In Missing Ship

MILFORD HAVEN, Pembrokeshire, England (Reuter)—Relatives of 13 men missing in the fishing trawler Milford Viscount, once given up for lost, today kept constant vigil by radio sets tuned to the vessel's wavelength.

Hope for the ship's safety rose again when an amateur listener picked up a faint call "Here is Milford Viscount."

The trawler has been missing for 13 days.

Three R.A.F. planes took off from Leuchars, Scotland, today to join the destroyer Wizard and five Milford Haven trawlers now searching for the missing vessel in the Atlantic, 360 miles off Southwest Ireland.

The ships concentrated on this area Friday, after four trawlers reported having heard an aircraft signal that it had located the Milford Viscount there.

But up to early today the plane which made this report had not been identified and the searchers had found nothing.

Wismer Outlines Many Amendments To Code

The drunken driving laws of Canada are to be tightened up to eliminate loopholes which have come to light recently in court actions.

Attorney-General Gordon S. Wismer said today amendments are being drafted to Criminal Code to stop the many acquittals the courts have been forced to render.

He said the question was discussed with F. P. Varcoe, deputy minister of justice.

"And I expect a letter any day now asking my opinions on contemplated code changes," Mr. Wismar said.

Blood tests, balloon tests and other examinations for drunkennes were being investigated.

Also being considered was placing the onus on the person suspected of drunken driving.

"I'm not saying I approve of this idea, but it does give food for thought," said Mr. Wismar.

"This would mean," he added, "if you want to drink and drive you do it at your own peril."

Arsenal Takes Soccer Cup By Score Of 2-0

LONDON (Reuter) — London's mighty Arsenal Gunners today overcame a stubborn Liverpool squad 2 to 0 before 100,000 rain-soaked fans in Wembley Stadium to capture the Football Association Cup, premier prize of British soccer.

Arsenal opportunism, plus the stoutest of defences which refused to crack before a sustained second-half drive by the Merseysiders, won the day for the local club.

It was Arsenal's third cup triumph and, as in 1930 and 1936, the King presented the famed trophy to the London eleven. Liverpool has yet to win the honor.

Scoring hero of the game was inside left Reg Lewis who counted both goals.

Puck Stars Duped By Leftist Girls

MONTREAL (CP) — Two Montreal Canadiens hockey stars, Ken Mosdell and Elmer Lach, gave a swift double-take today when their "autographs" turned out to be signatures on a "ban-the-bomb" petition of the leftist Youth Assembly for Peace.

Lach and Mosdell were approached a few nights ago by two girls who placed a blank sheet of paper before them. Thinking the girls were admiring fans, they signed.

Later they were told by newspapermen that they had really signed the assembly petition which was seized by the police anti-subversive squad in a raid on the assembly offices Thursday afternoon.

SEATTLE SEES 'THING'

Balloon-Like Object Observed To Explode

SEATTLE, Wash. (BUP) — More than 30 employees of a Seattle light substation saw a slow-moving, double-decked, balloon-like object explode over south Seattle Friday, but police said today they could find no trace of the mysterious thing.

Police and firemen searched a 16-block area where eyewitnesses said fragments of the object fell.

Robert Lughead, an electrician, described the spectacle as a "sort of fists together." He said it was drifting slowly and zigzagging high in the air. Suddenly it exploded, he said.

"It just flew into bits," Stirling M. Hill, another employee said. "I watched the only large fragment drift slowly to earth. It took about five minutes for it to float down."

Eight policemen and a fire department crew searched the area comprising much of Seattle's rail road freight yards. The Civil Aeronautics Administration sent a small plane aloft to look from the air.

Sand Point naval air station and the weather bureau said they knew of no missing balloons.

Hill and Loughead said one fragment was about seven feet long. They said it appeared to land near a house.

"It didn't look anything like a saucer," Loughead said. "But whatever it was at least 30 persons saw it."

U.S. Senators Want Penalty For Browder

WASHINGTON (AP)—Senator Tydings ordered a start today on contempt proceedings against Earl Browder and Frederick Vanderbilt Field for refusal to answer questions before his Communist investigating committee.

The Maryland Democrat, chairman of a Senate foreign relations subcommittee, directed Edward P. Morgan, committee counsel, to prepare contempt citations.

He said he believed there had been "an affront to the dignity of the Senate and the government in the refusal of the witnesses to answer" certain questions.

Browder is former head of the American Communist Party, and Field has been identified in testimony as an acknowledged Communist.

Before court action could be brought against them on charges of contempt of Congress, the subcommittee, the full foreign relations committee and the Senate itself would have to approve the citations.

Tax Office Kept Open At Night To Speed Up Returns

The National Revenue Department is going out of its way to help Joe Citizen from having to pay a fine for late filing in his income tax return for 1949.

The Income Tax office in the Belmont Building is remaining open until 6 tonight. Usually on Saturdays the office closes at 1.

The office was busy this morning and early this afternoon, but clerks expect the heaviest rush to come Monday, final day for filing returns.

The office Monday will be open from 9 to 5.

Anyone not getting to the office by closing time Monday, will have to mail his return before midnight to escape the added penalty.

Wage Boost Less Than 17c Hourly

VANCOUVER (CP) — Coast logging operators have rejected union demands for a 17-cent an-hour across-the-board wage boost but are willing to grant some increases, a spokesman said.

Robert Morrison, spokesman for Forest Industrial Relations Ltd., acting as bargaining agent for most of the operators, described the increase to be granted as equitable.

The 35,000 men employed are members of the International Woodworkers of America (C.C.L.).

Mr. Morrison said operators are not seeking a return of the 48-hour week at straight time. Their proposal is to work 48 hours at time-and-a-half for eight hours.

Conscience Jogs Finder Of Money

MANITOWOC, Wis. (AP) — Eleven years ago Mrs. Roland Sukow lost her purse containing about $110 in cash. Today she reported receiving in the mail an envelope containing $150 in cash and a note saying:

"I hope I'm reaching the right person. You lost this many years ago and I'm returning it with interest."

The envelope was postmarked Manitowoc and the note was unsigned.

Weather Forecast

Sunny today and tomorrow; light winds. Little change in temperature. Low tonight, 42; high tomorrow, 60.